

**The Development of Small Molecule Inhibitors
for Fibrosis Drug Discovery**

Lisa Margaret Miller

November 2016

Supporting Information

Contents

Chapter 1

S1. ^1H NMR, ^{13}C NMR, IR, and HRMS Spectra

S2. Biological Assay Results

a. Table S1: Summary of assay results

b. Bis-*p*NPP assay results

c. LPC assay control reactions

d. Initial screen in LPC assay: 300 nM – 100 μM of inhibitor

e. LPC assay results: 30 nM – 10 μM of inhibitor

S3. Physicochemical Data

S4. Molecular Modelling

S5. Crystallographic Data

Chapter 2

S6. ^1H NMR, ^{13}C NMR, IR, and HRMS Spectra

S7. References

S1. ¹H NMR, ¹³C NMR, IR and HRMS Spectra

3-((4-Chloro-2-methyl-1H-indol-3-yl)thio)benzoic acid (1.50).

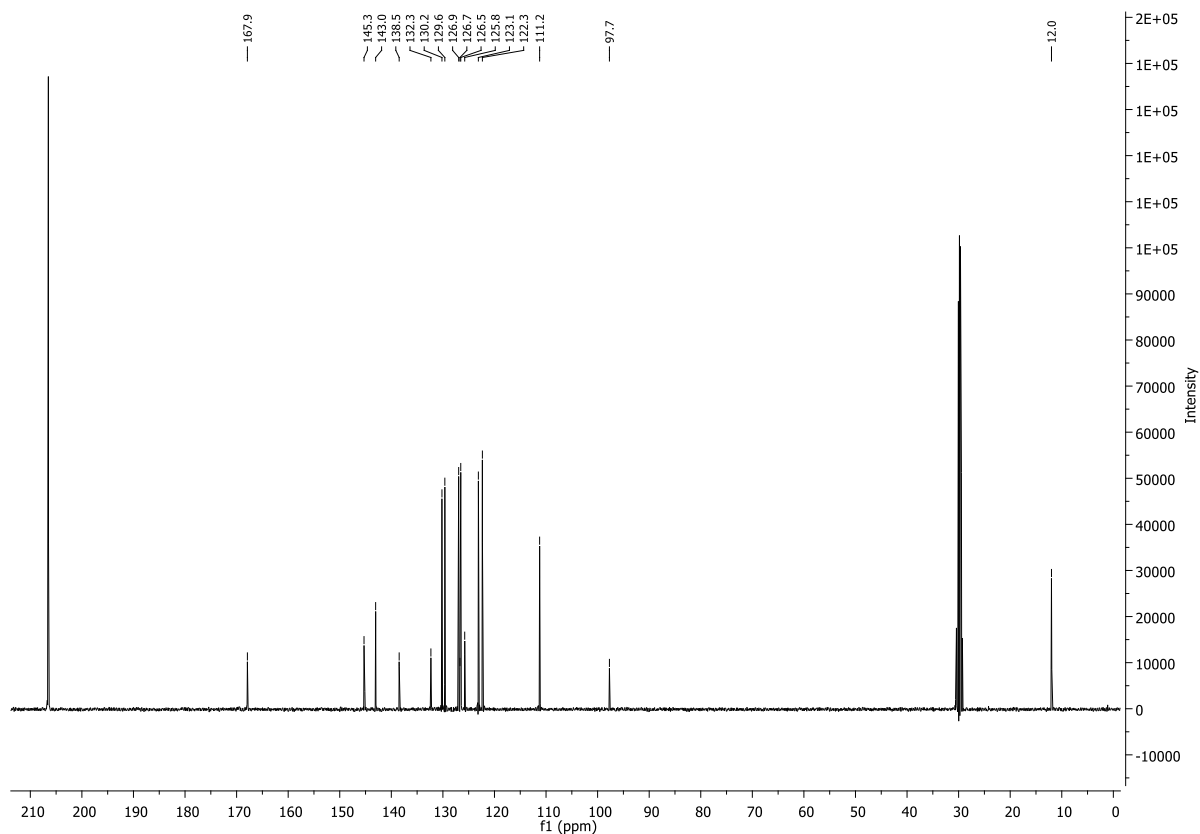
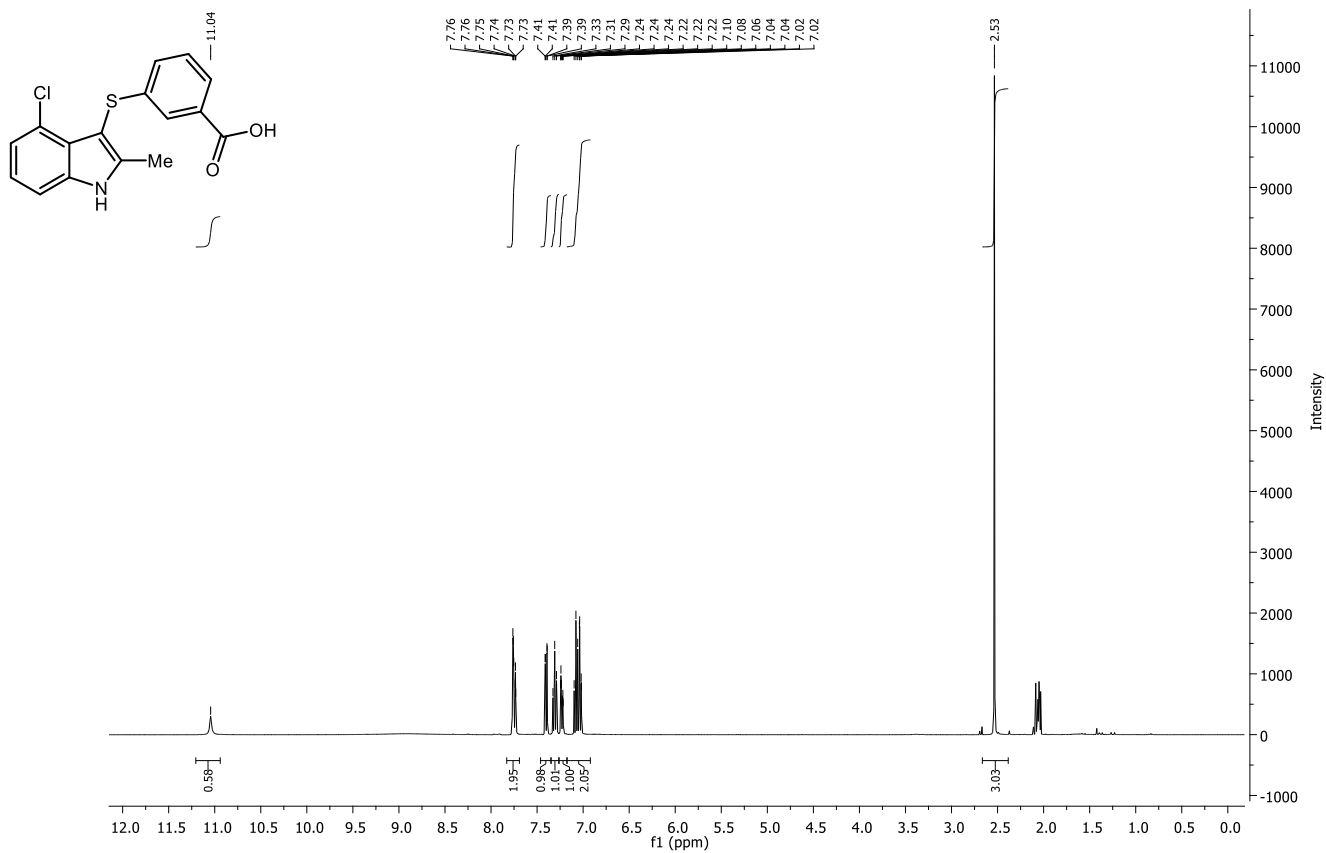

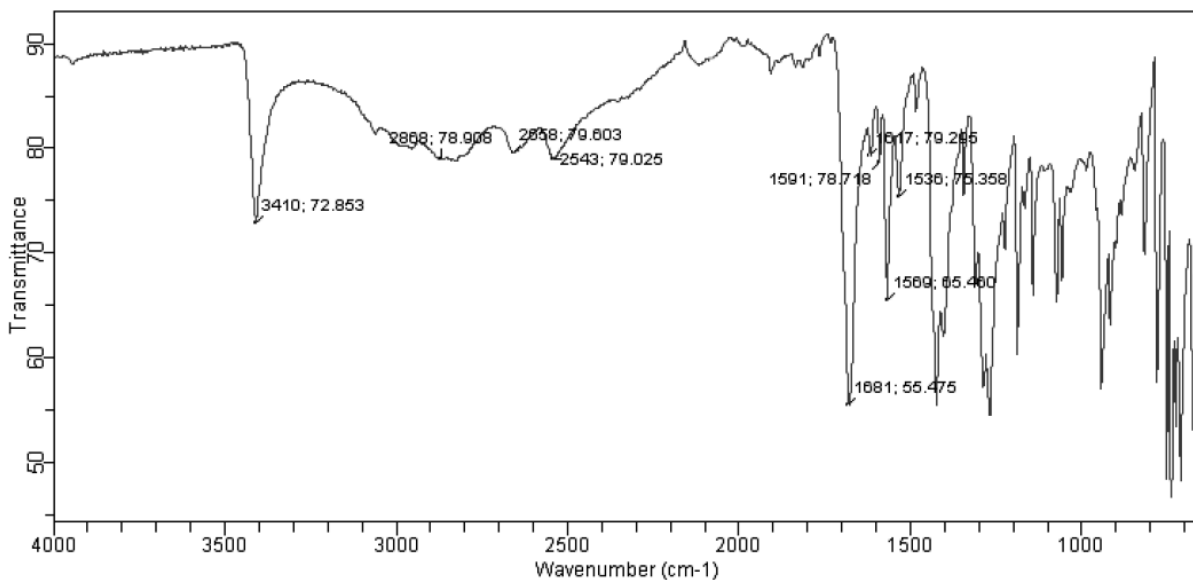

LM299-1 MW=317?
C₁₆H₁₂ClNO₂S
(MeOH)/MeOH

EPSRC National Facility Swansea
LTQ Orbitrap XL

Lisa Miller
05/12/2014 16:02:30

SM: 7G

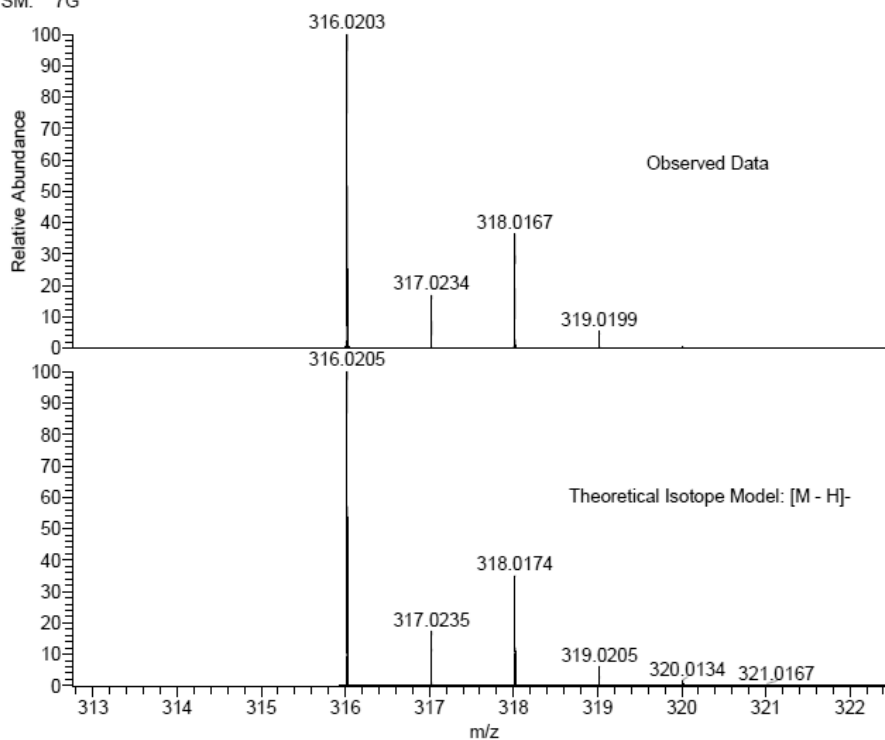

NL:
6.21E6
STRWAT384-OE-HNESN#29-
38 RT: 0.81-1.08 AV: 10 T:
FTMS - p NSI Full ms
[120.00-2000.00]

NL:
1.41E4
C₁₆H₁₁ClNO₂S:
C₁₆H₁₁Cl₁N₁O₂S₁
p (gss, s /p:40) Chrg -1
R: 100000 Res .Pwr . @FWHM

3-((6-Chloro-2-methyl-1-(1-methyl-1H-pyrazol-4-yl)-1H-indol-3-yl)thio)benzoic acid (1.51).

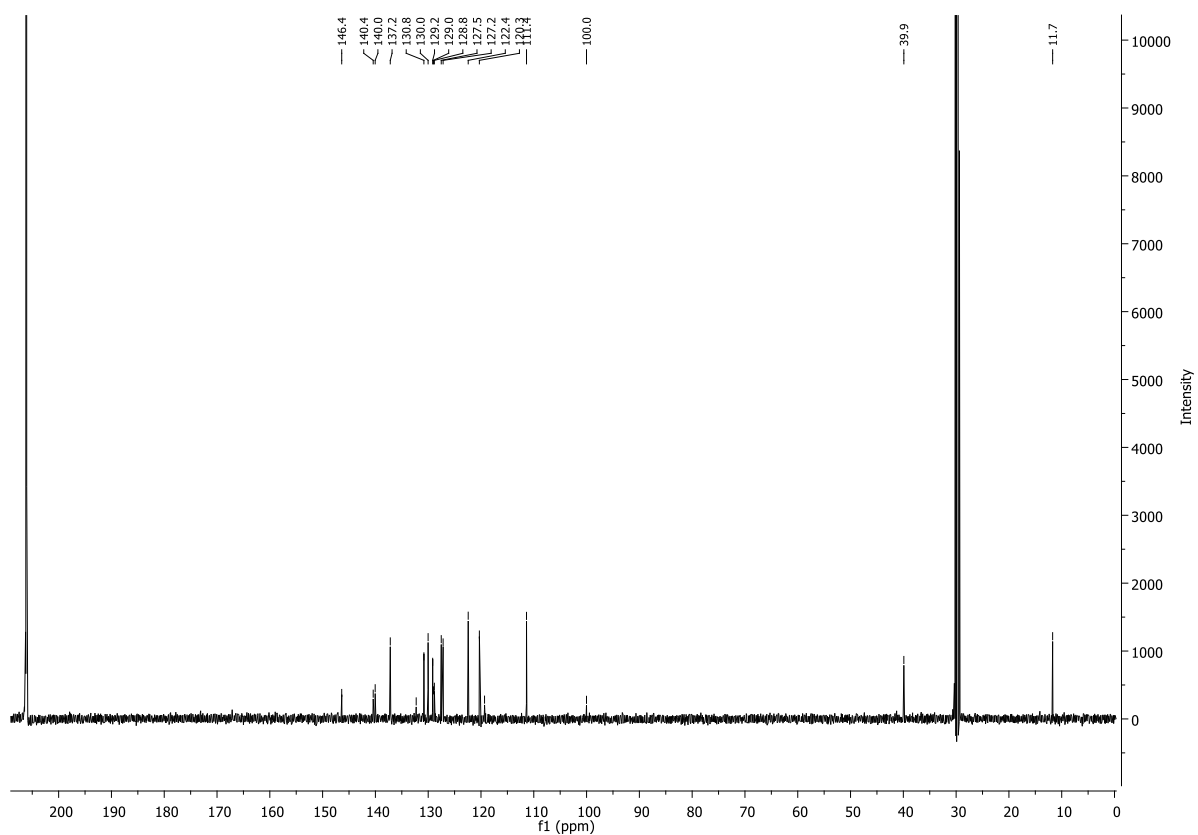
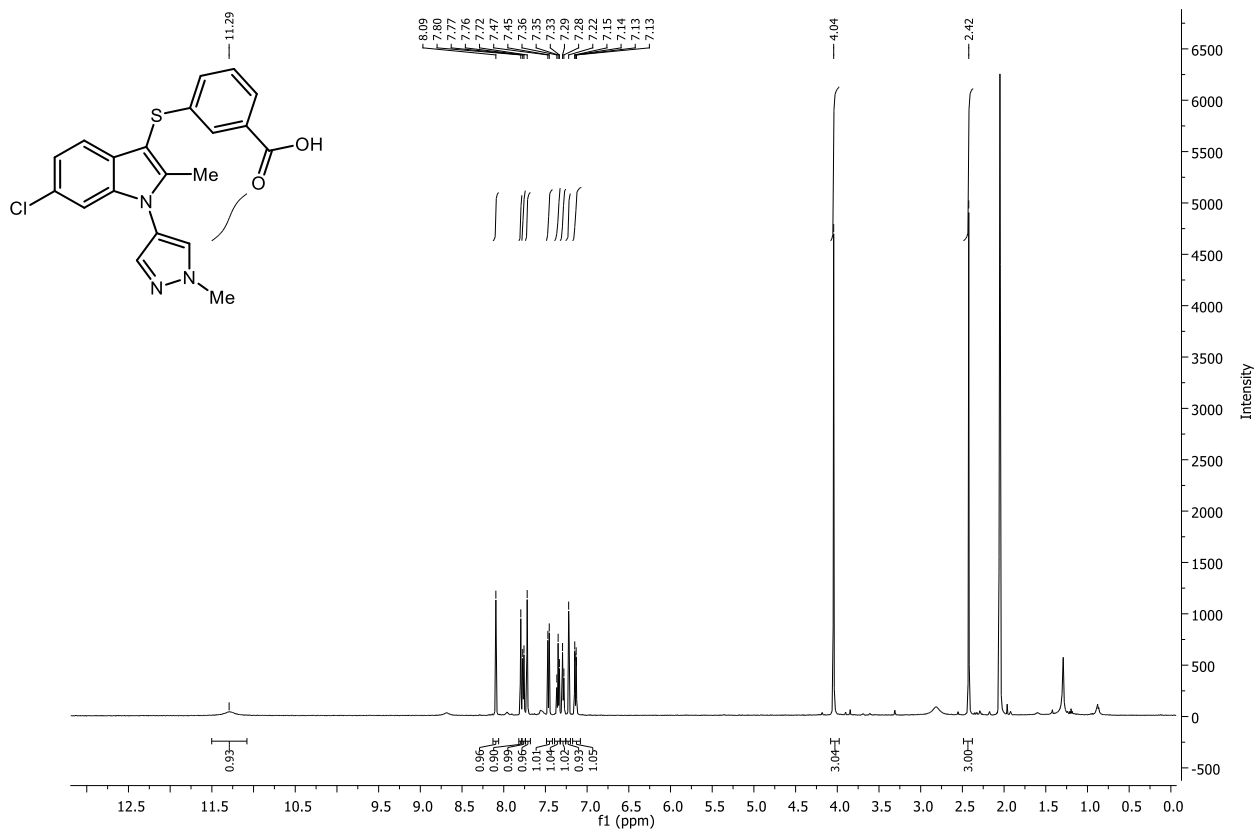

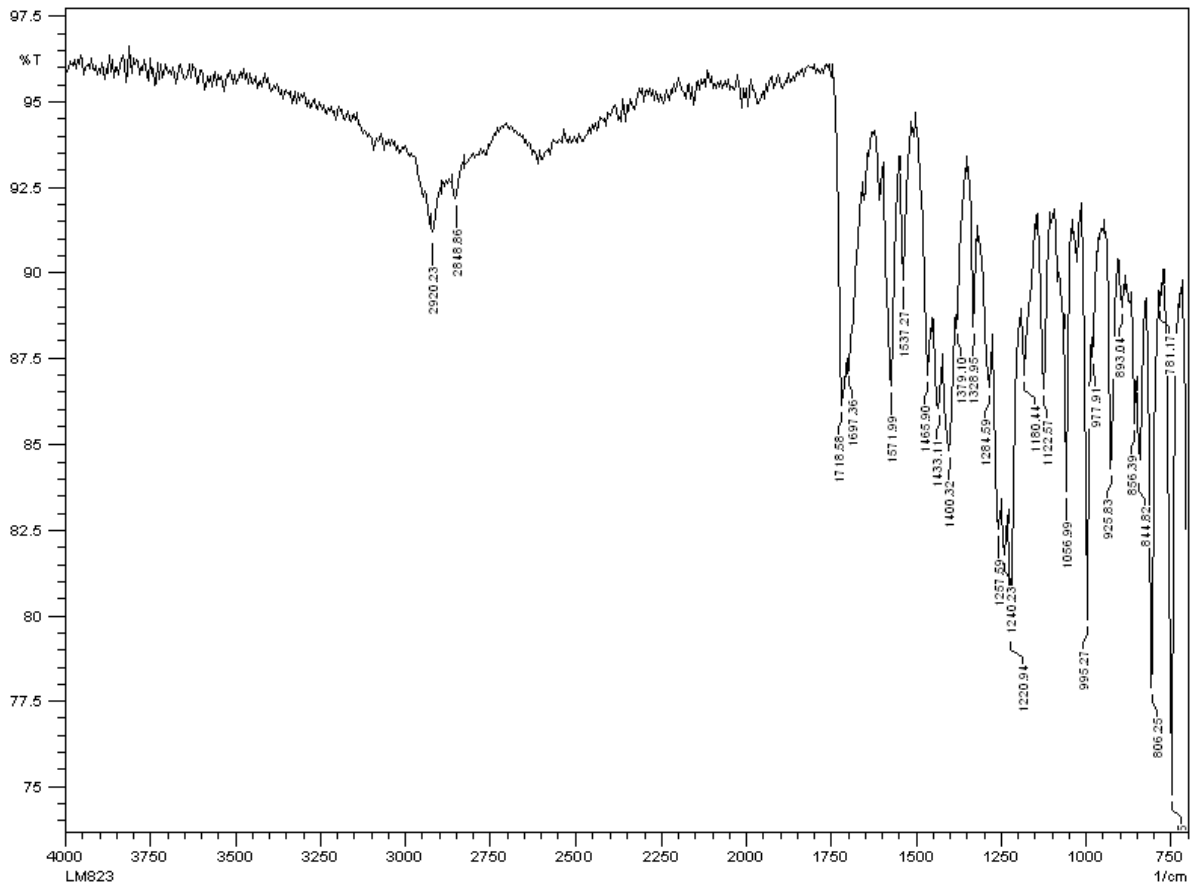

LM823
(MeCN)/MeCN
C20H16ClN3O2S

EPSRC National Facility Swansea
LTQ Orbitrap XL

STRWAT-LM
01/06/2016 07:31:49

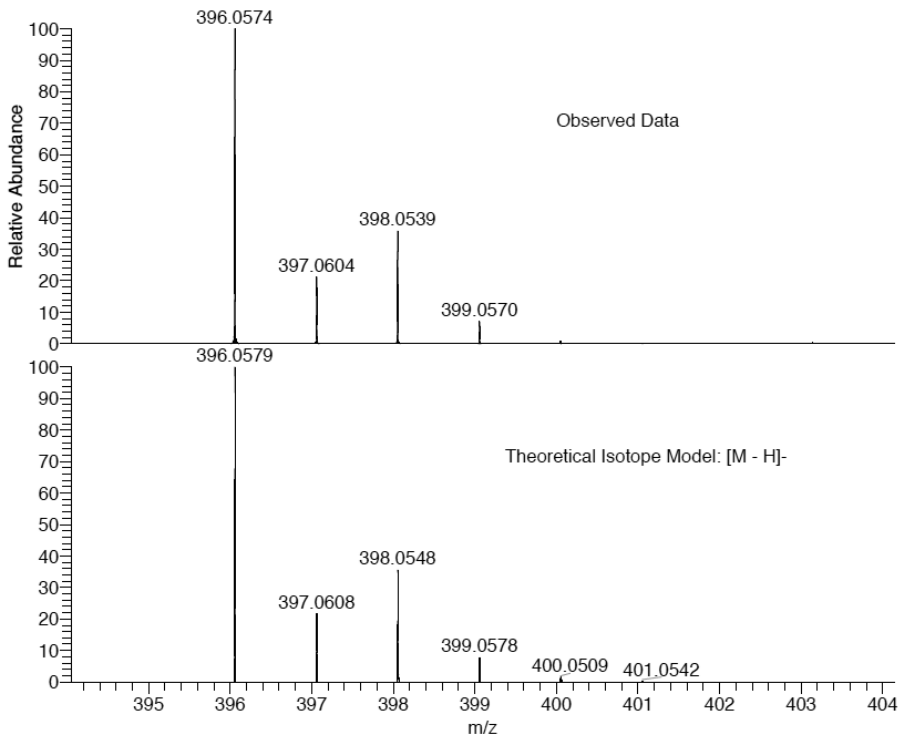

NL:
9.06E7
STRWAT_INK7H_381#45-78
RT: 0.72-0.94 AV: 9 T: FTMS -
p NSI Full ms [120.00-615.00]

NL:
1.34E4
C₂₀H₁₅ClN₃O₂S:
C₂₀H₁₅Cl₁N₃O₂S₁
p (gss, s /p:40) Chrg -1
R: 100000 Res. Pwr. @FWHM

3-((6-Chloro-2-methyl-1H-indol-3-yl)thio)benzoic acid (1.52).

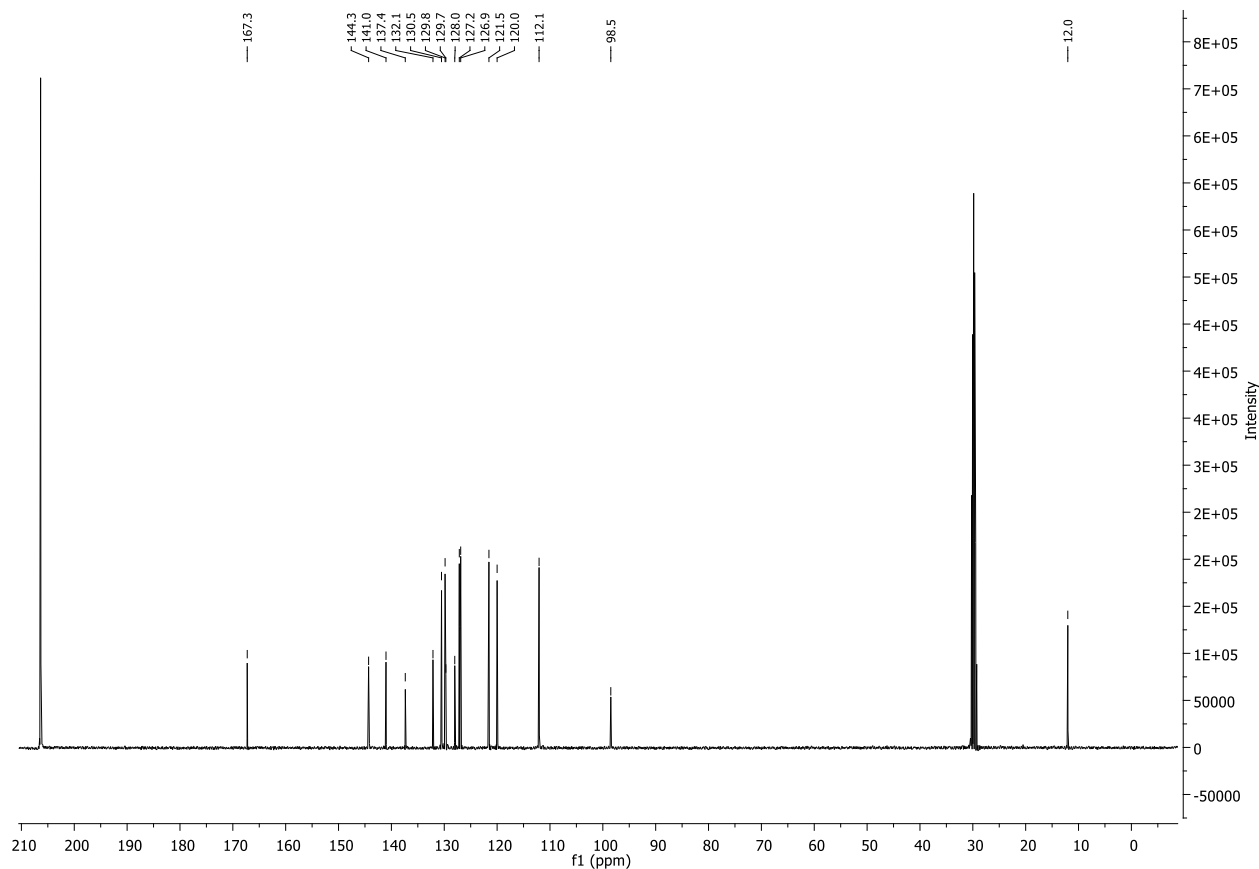
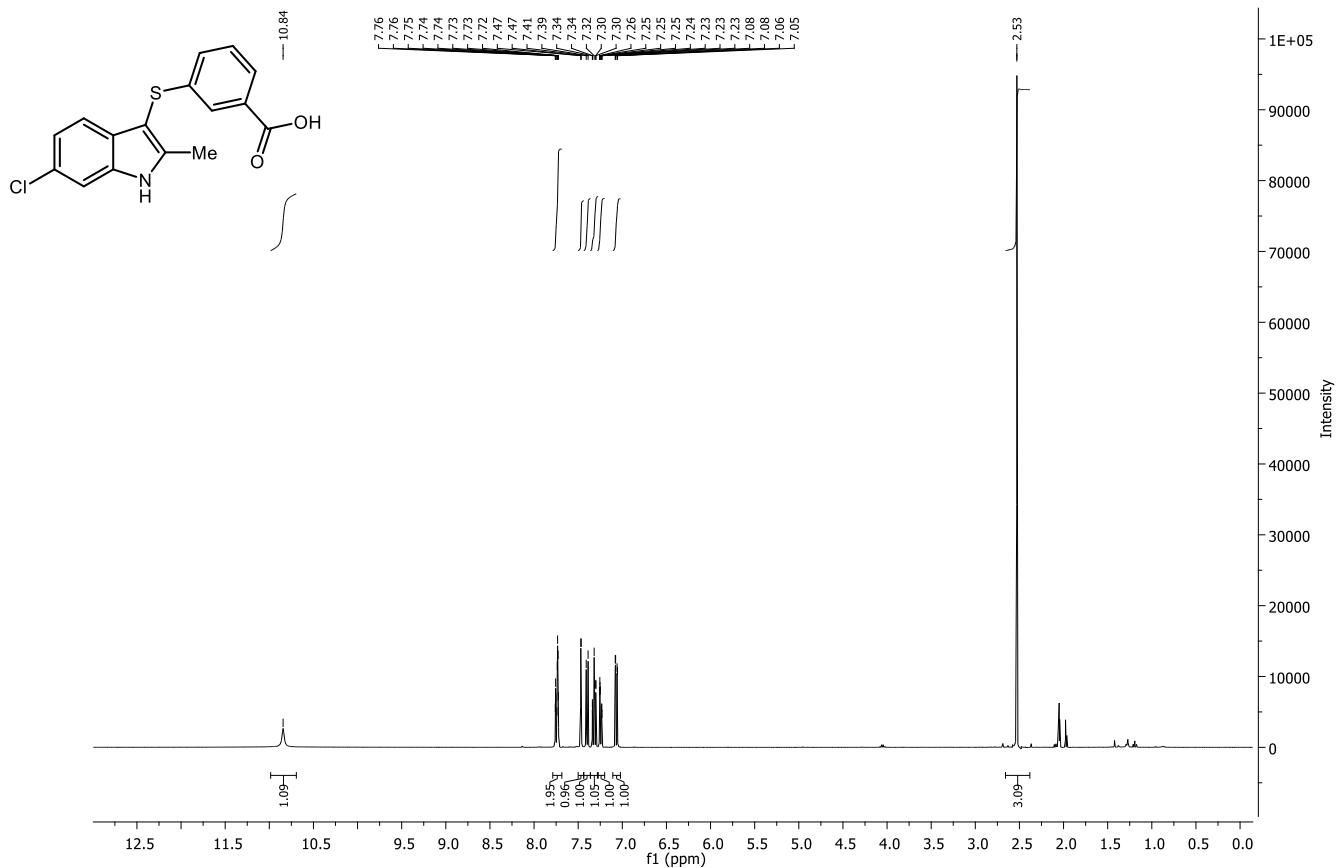

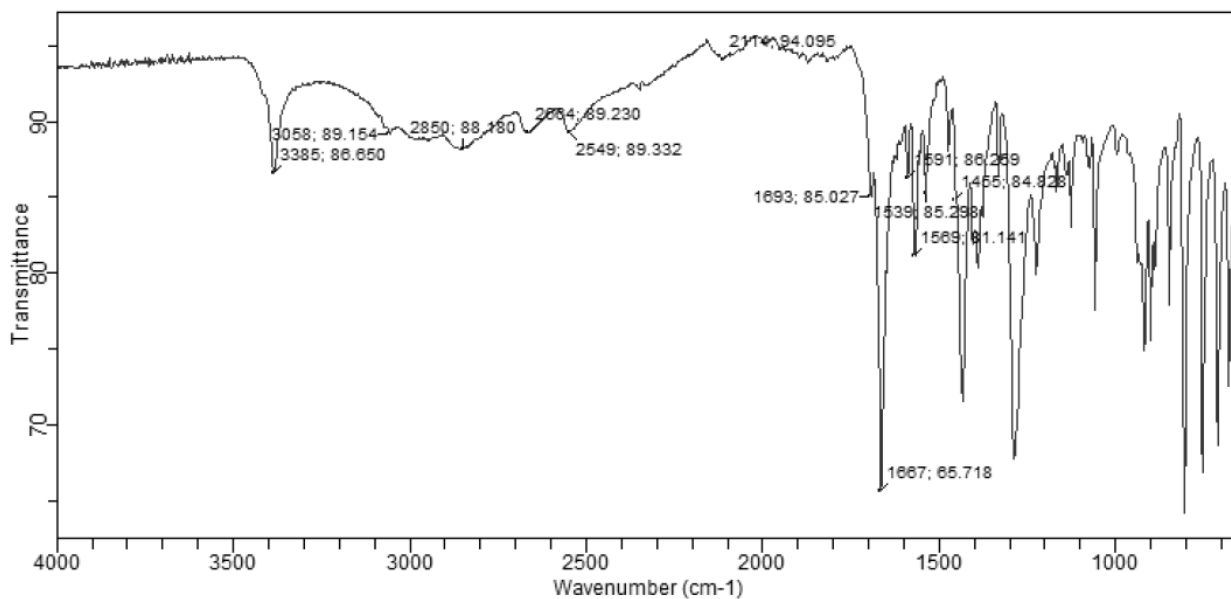

LM299_2 MW=317?
C₁₆H₁₂ClNO₂S
(MeOH)/MeOH

EPSRC National Facility Swansea
LTQ Orbitrap XL

Lisa Miller
05/12/2014 15:55:59

SM: 7G

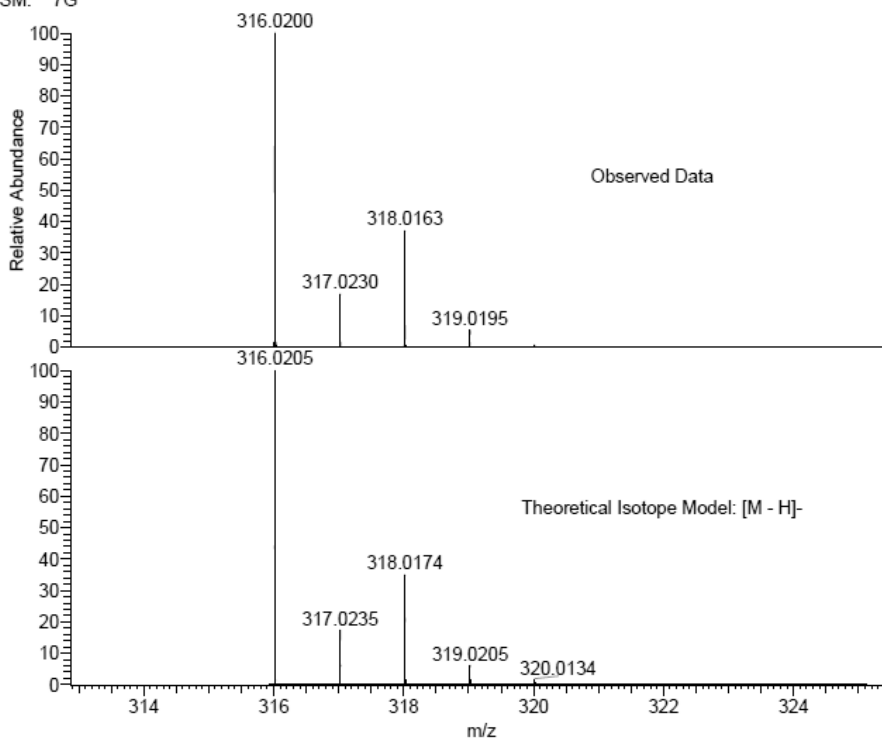

NL:
9.32E7
STRWAT383-OE-HNESN#67-
86 RT: 1.82-2.34 AV: 20 T:
FTMS - p NSI Full ms
[120.00-2000.00]

NL:
1.41E4
C₁₆H₁₁ClNO₂S:
C₁₆H₁₁Cl₁N₁O₂S₁
p (gss, s/p:40) Chrg -1
R: 100000 Res .Pwr . @FWHM

3-((6-Chloro-1,2-dimethyl-1*H*-indol-3-yl)thio)benzoic acid (1.53).

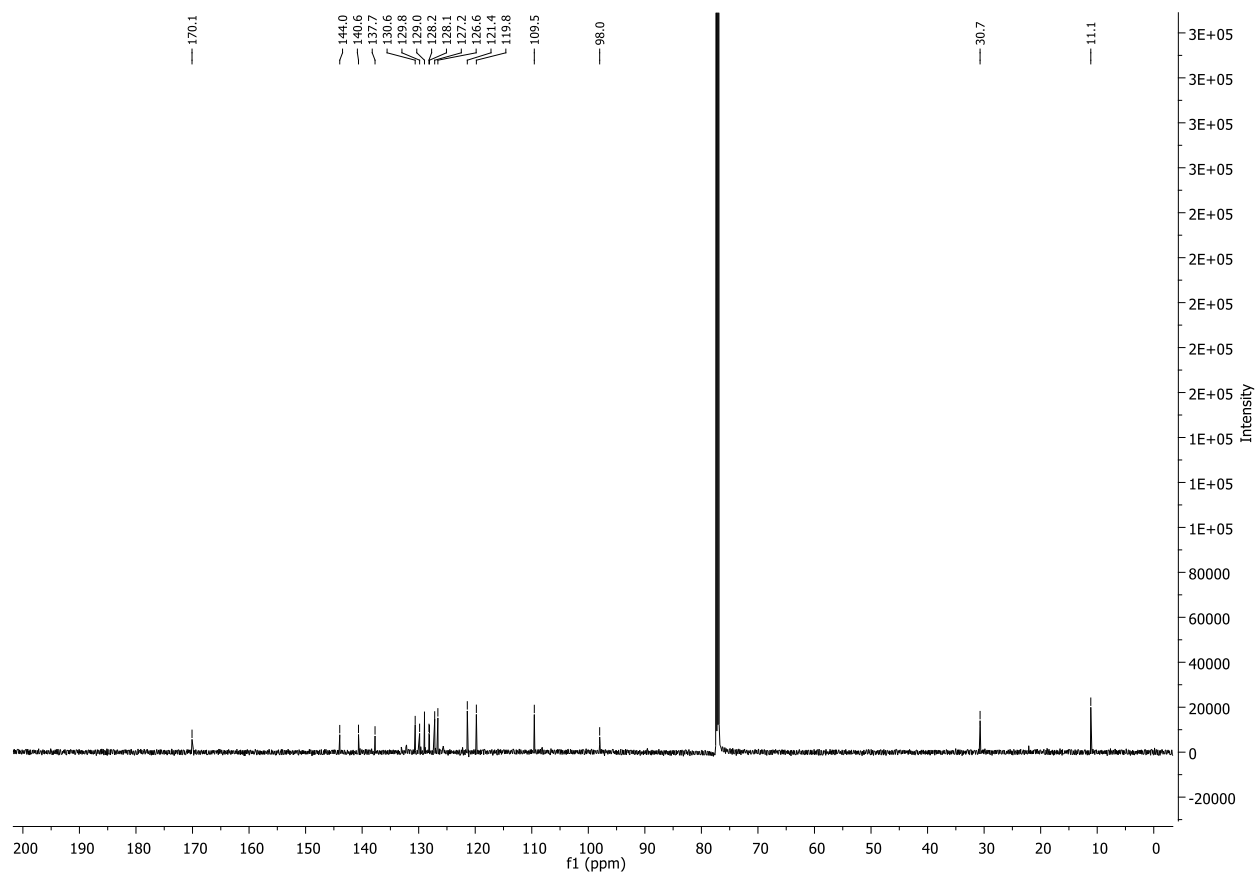
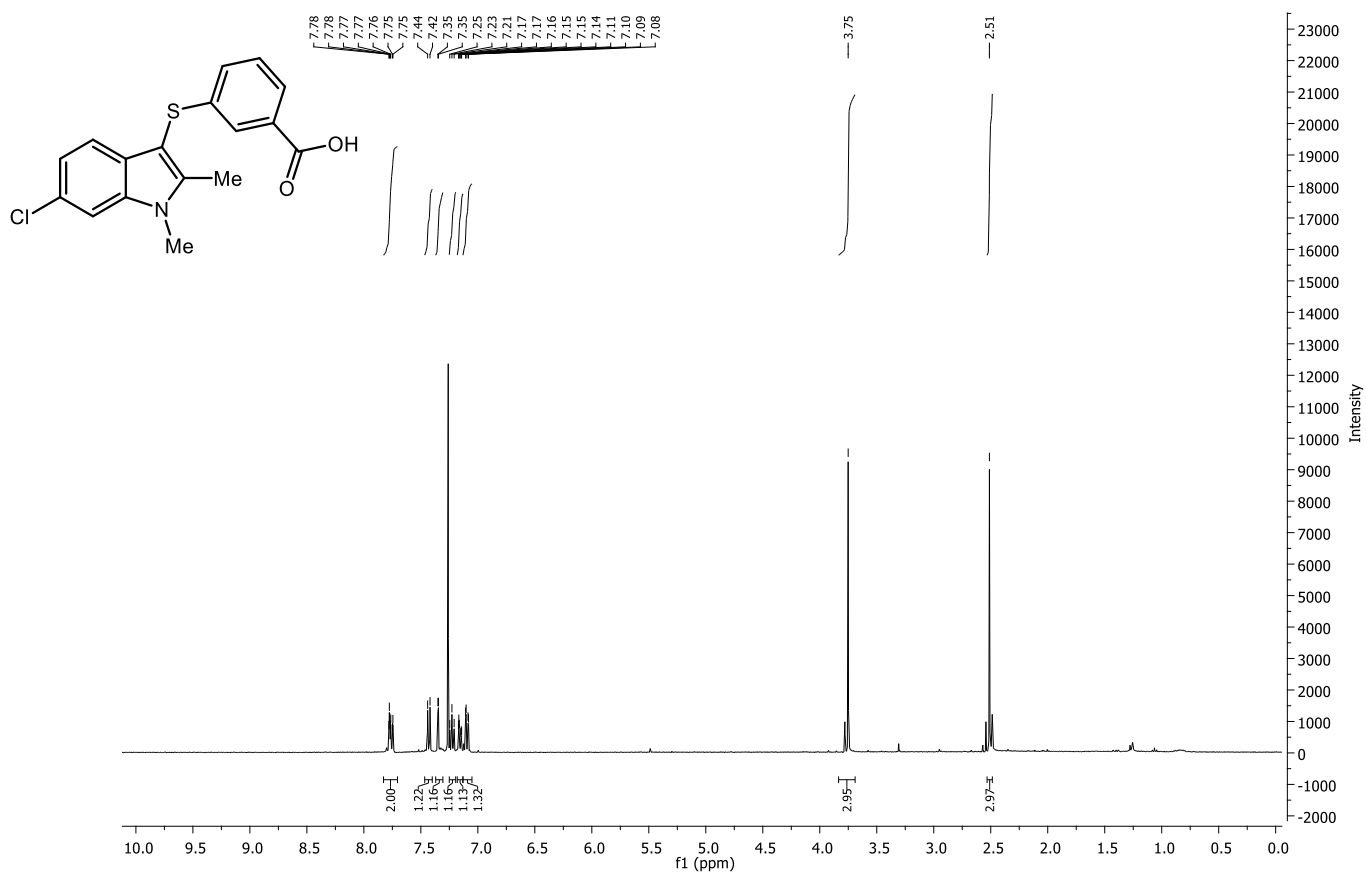

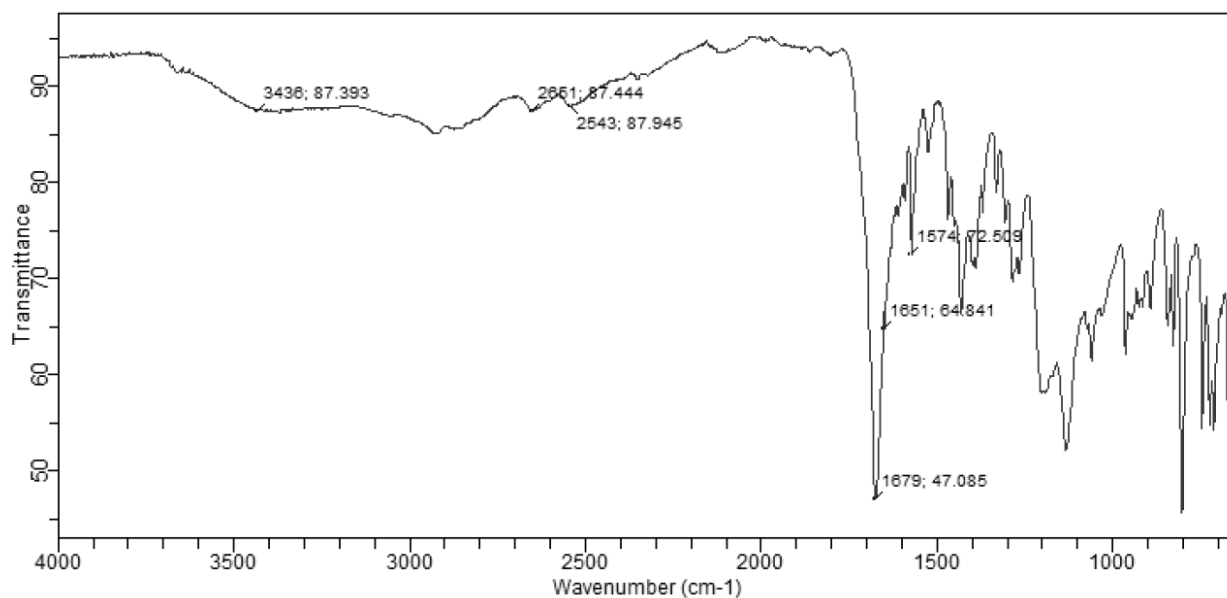

LM360 MW=331?
C₁₇H₁₄ClNO₂S
(DCM)/MeOH

EPSRC National Facility Swansea
LTQ Orbitrap XL

Lisa Miller
13/02/2015 11:55:59

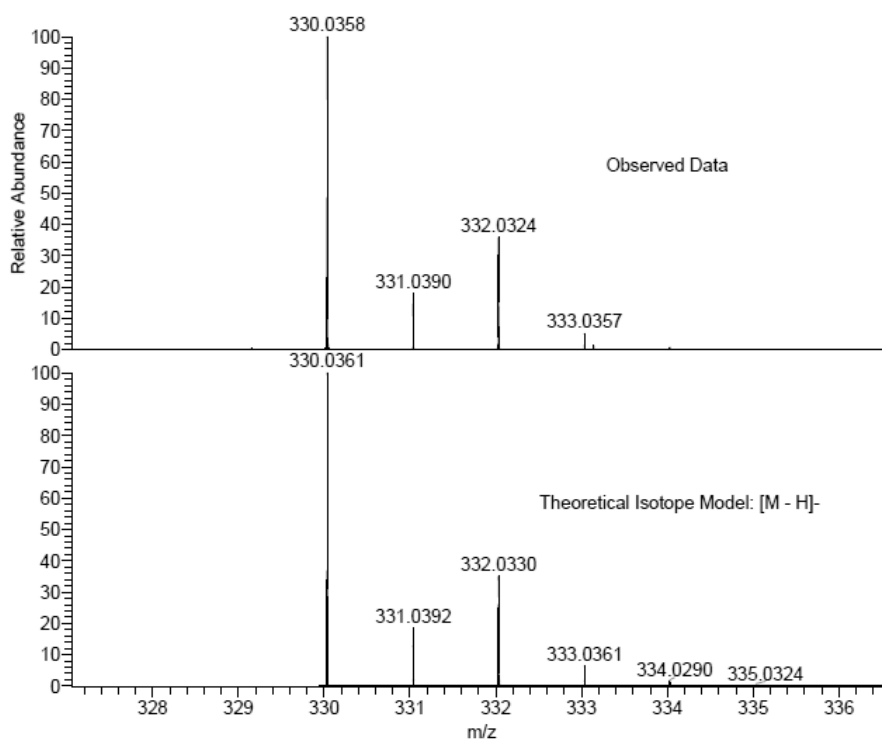

NL:
1.93E7
STRWAT423-OE-HNESN#1-
10 RT: 0.01-0.25 AV: 10 T:
FTMS - p NSI Full ms
[120.00-2000.00]

NL:
1.39E4
C₁₇H₁₃ClNO₂S:
C₁₇H₁₃Cl₁N₁O₂S₁
p (gss, s/p:40) Chrg -1
R: 100000 Res .Pwr . @FWHM

3-((6-Chloro-1-cyclopentyl-2-methyl-1H-indol-3-yl)thio)benzoic acid (1.54).

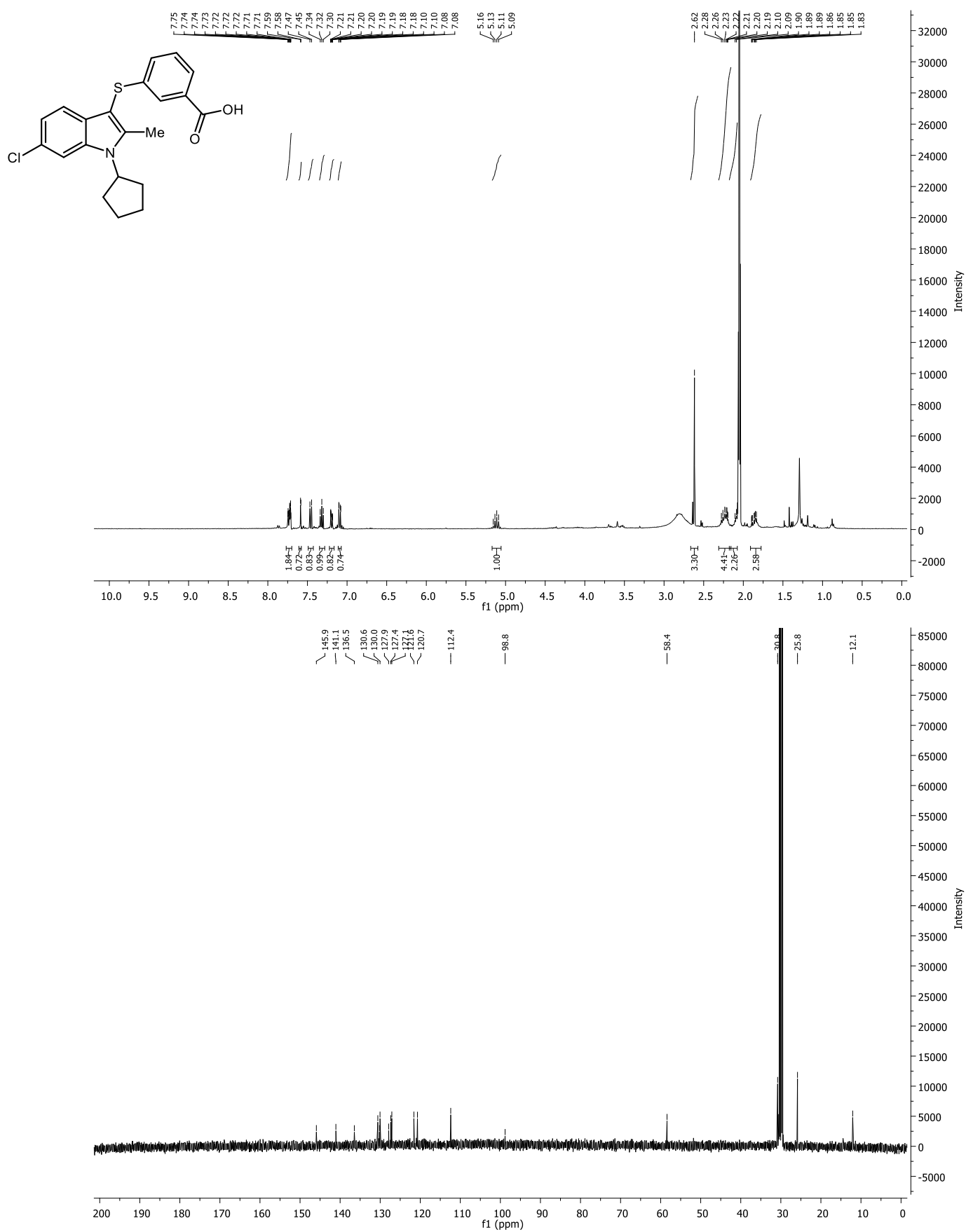

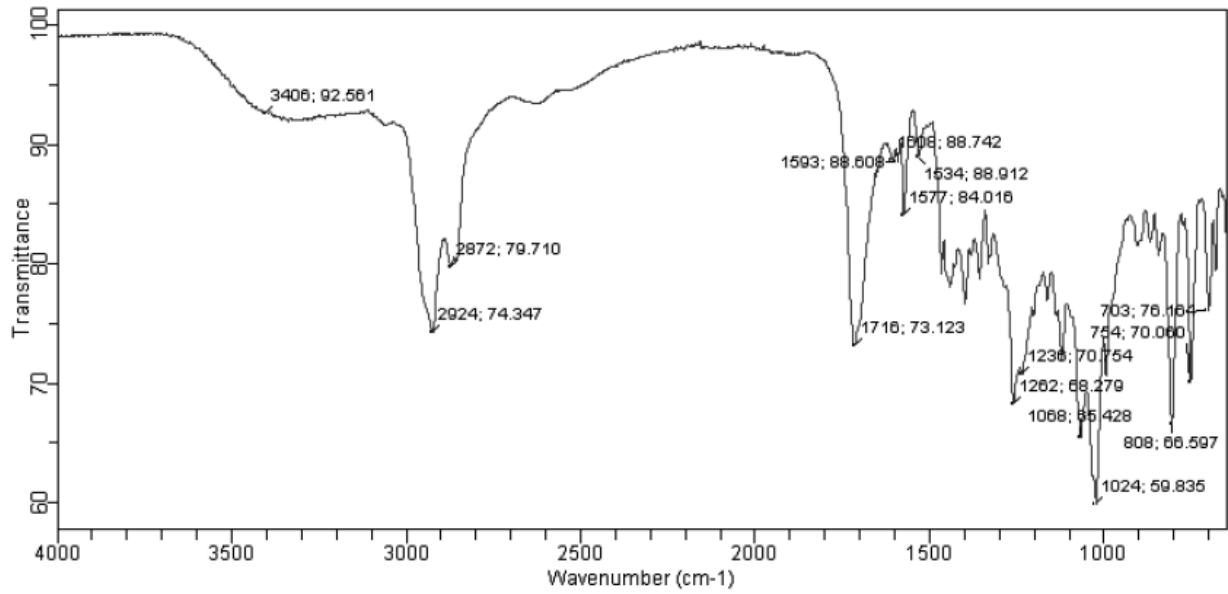

LM461 MW=386?
ASAP (SOLID)

EPSRC National Facility Swansea
LTQ Orbitrap XL

Lisa
28/07/2015 01:34:29 PM

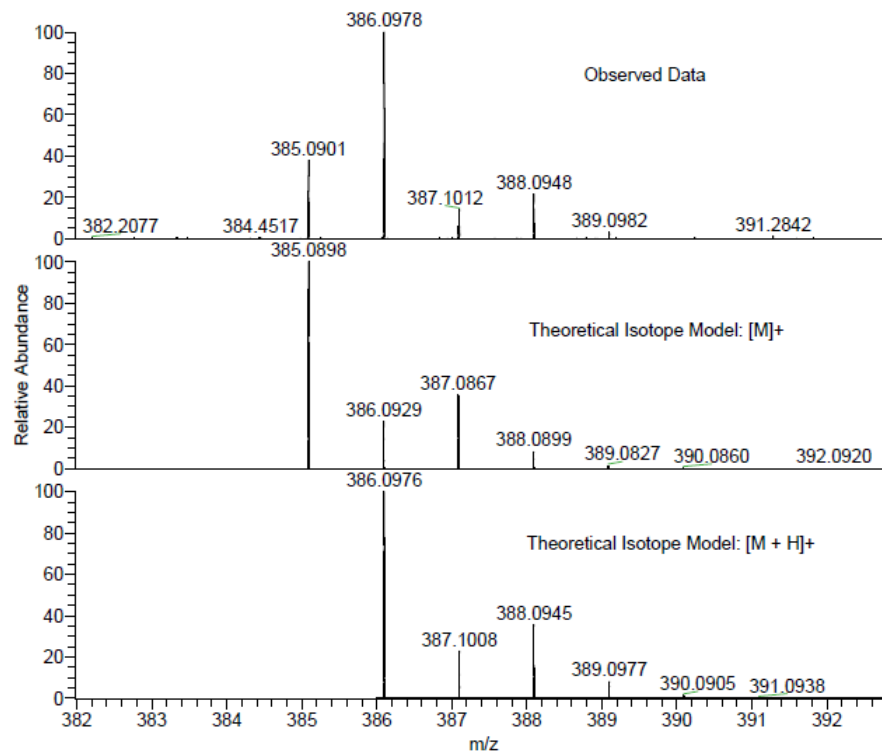

NL:
1.22E6
STRWAT555-PG-HASP-2#120-
129 RT: 3.29-3.53 AV: 10 T:
FTMS + p APCI corona Full ms
[100.00-1000.00]

NL:
1.33E4
C₂₁H₂₀ClNO₂S:
C₂₁H₂₀Cl₁N₁O₂S₁
p (gss, s/p:40) Chrg 1
R: 100000 Res .Pwr . @FWHM

NL:
1.33E4
C₂₁H₂₀ClNO₂SH:
C₂₁H₂₁Cl₁N₁O₂S₁
p (gss, s/p:40) Chrg 1
R: 100000 Res .Pwr . @FWHM

3-((6-Chloro-2-methyl-1-phenyl-1H-indol-3-yl)thio)benzoic acid (1.55).

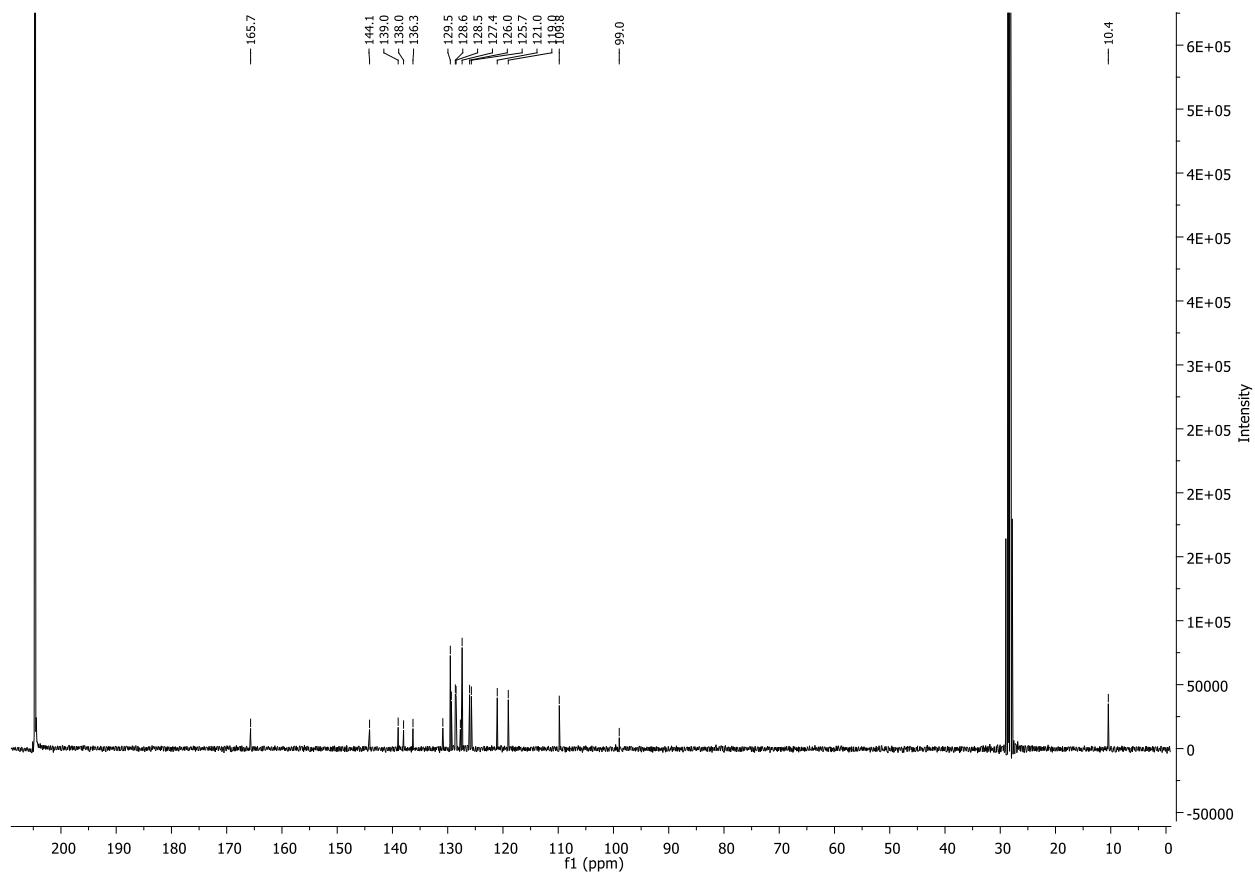
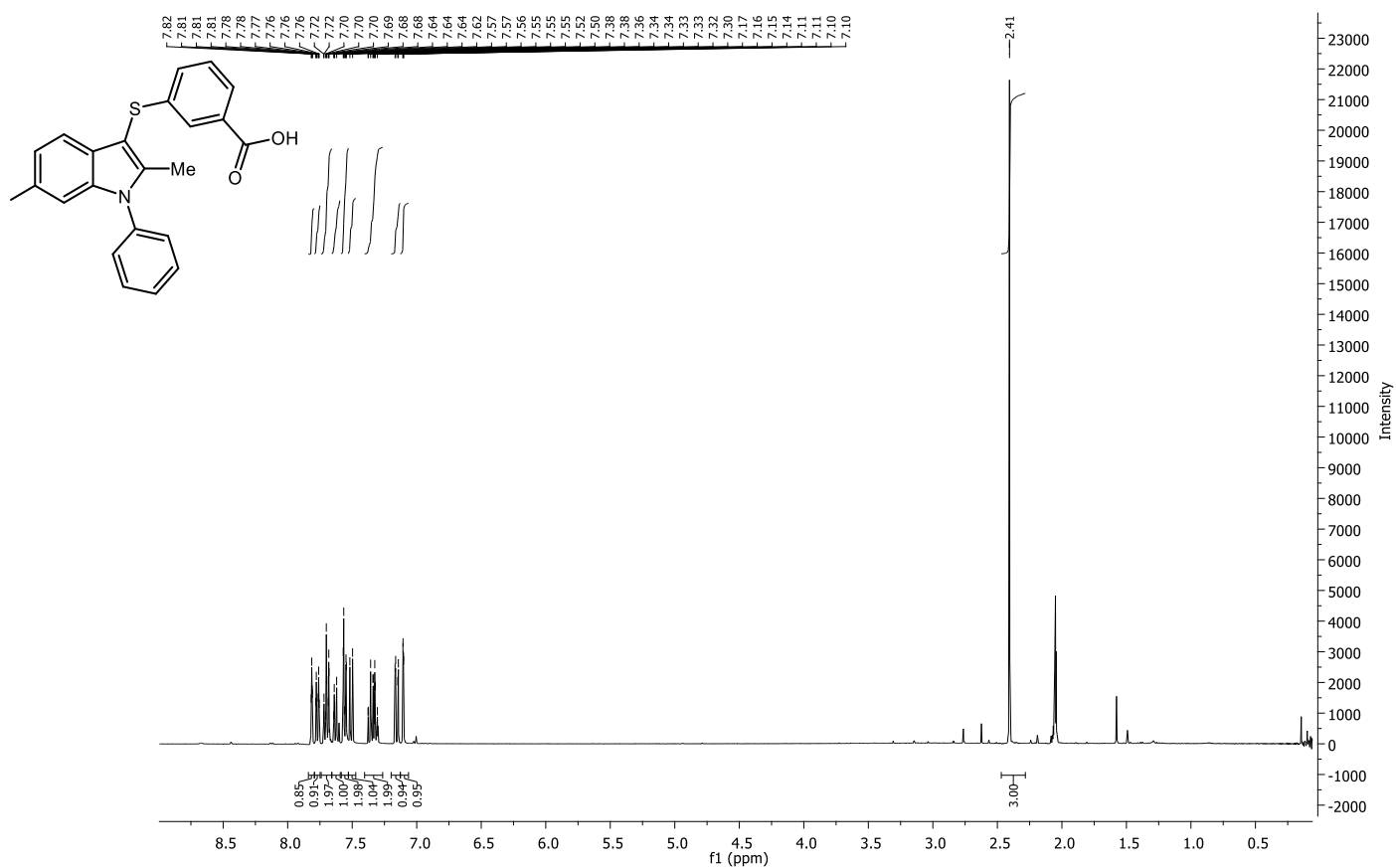

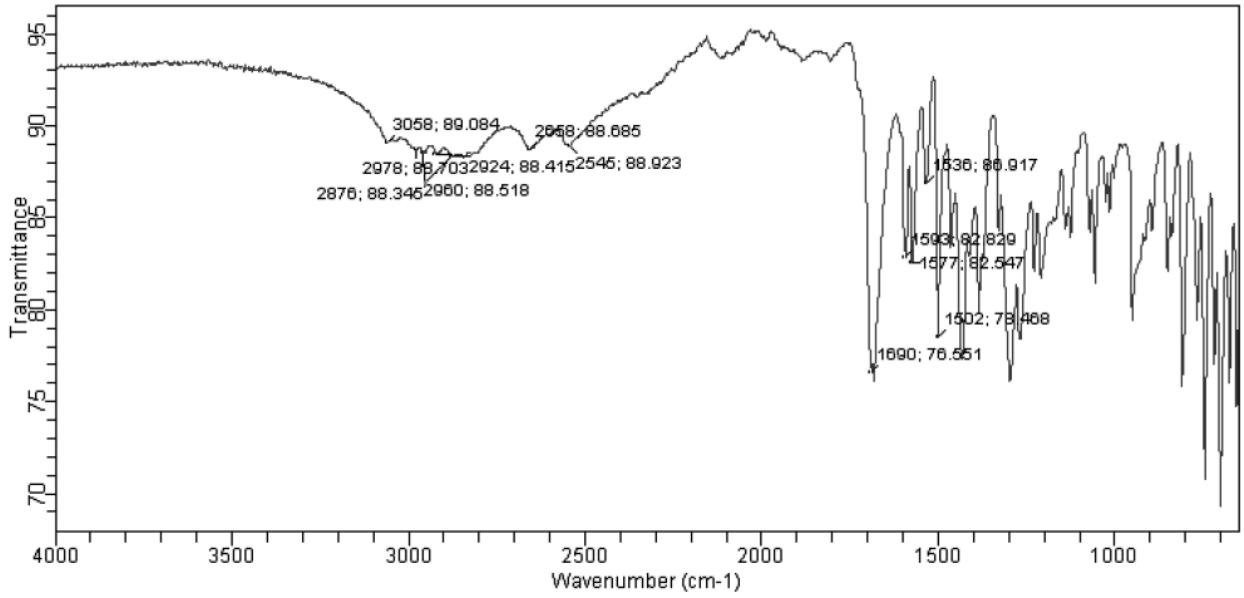

LM350 MW=393?
C₂₂H₁₆ClNO₂S
(DCM)/MeOH

EPSRC National Facility Swansea
LTQ Orbitrap XL

Lisa Miller
20/01/2015 14:50:52

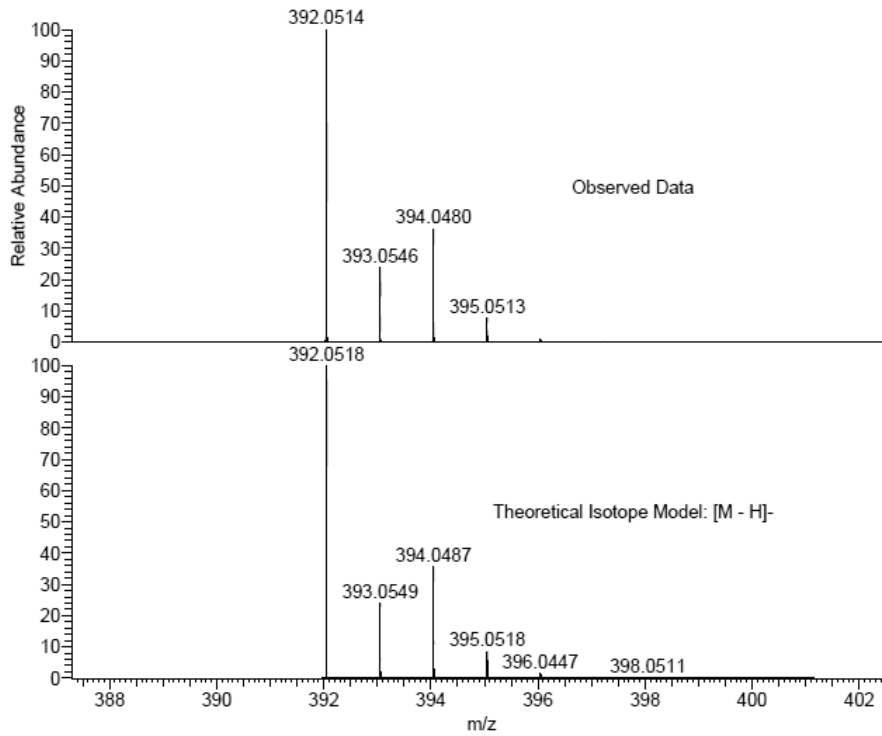

NL:
1.61E7
STRWAT394-OE-HNESN#7-
22 RT: 0.19-0.60 AV: 16 T:
FTMS - p NSI Full ms
[150.00-2000.00]

NL:
1.32E4
C₂₂H₁₆ClNO₂S:
C₂₂H₁₆Cl₁N₁O₂S₁
p (gss, s/p:40) Chrg -1
R: 100000 Res .Pwr .@FWHM

3-((2-Methyl-1-(1-methyl-1H-pyrazol-4-yl)-1H-indol-3-yl)thio)benzoic acid (1.56).

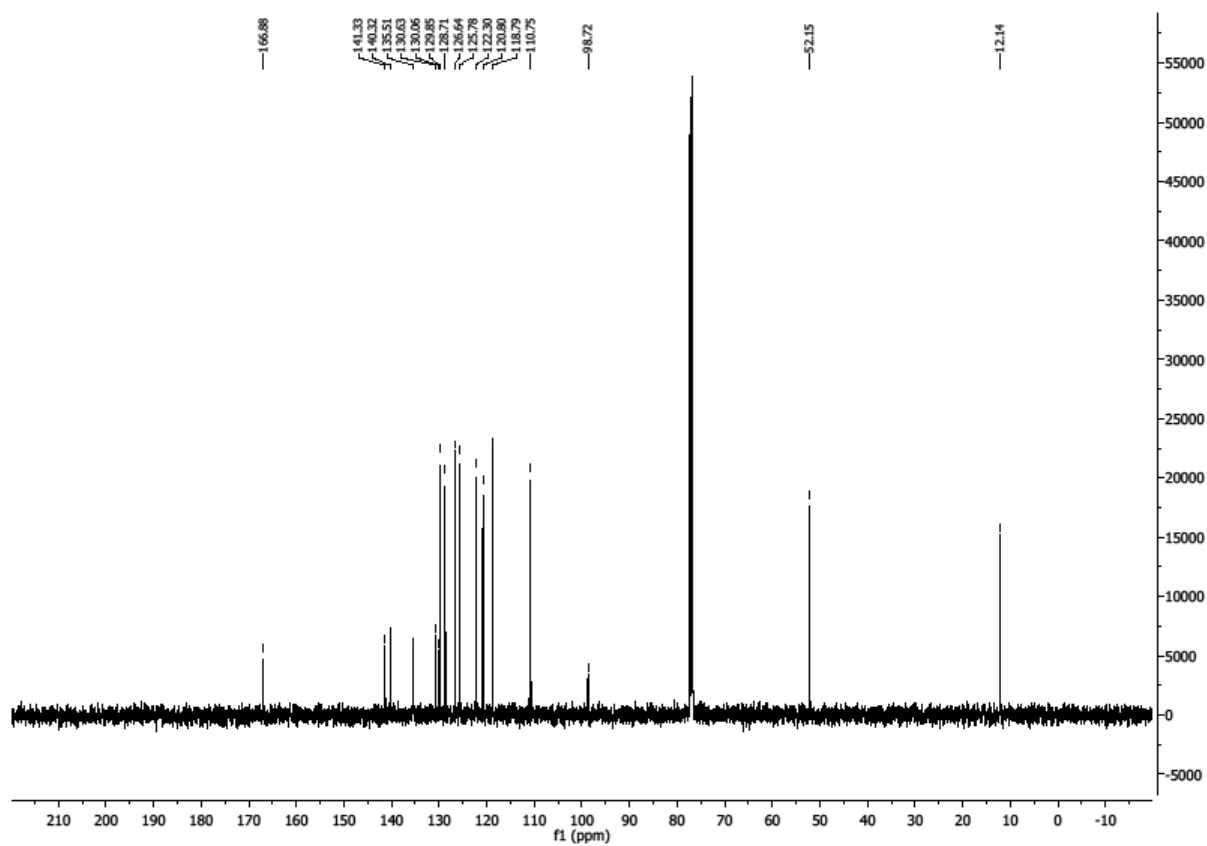
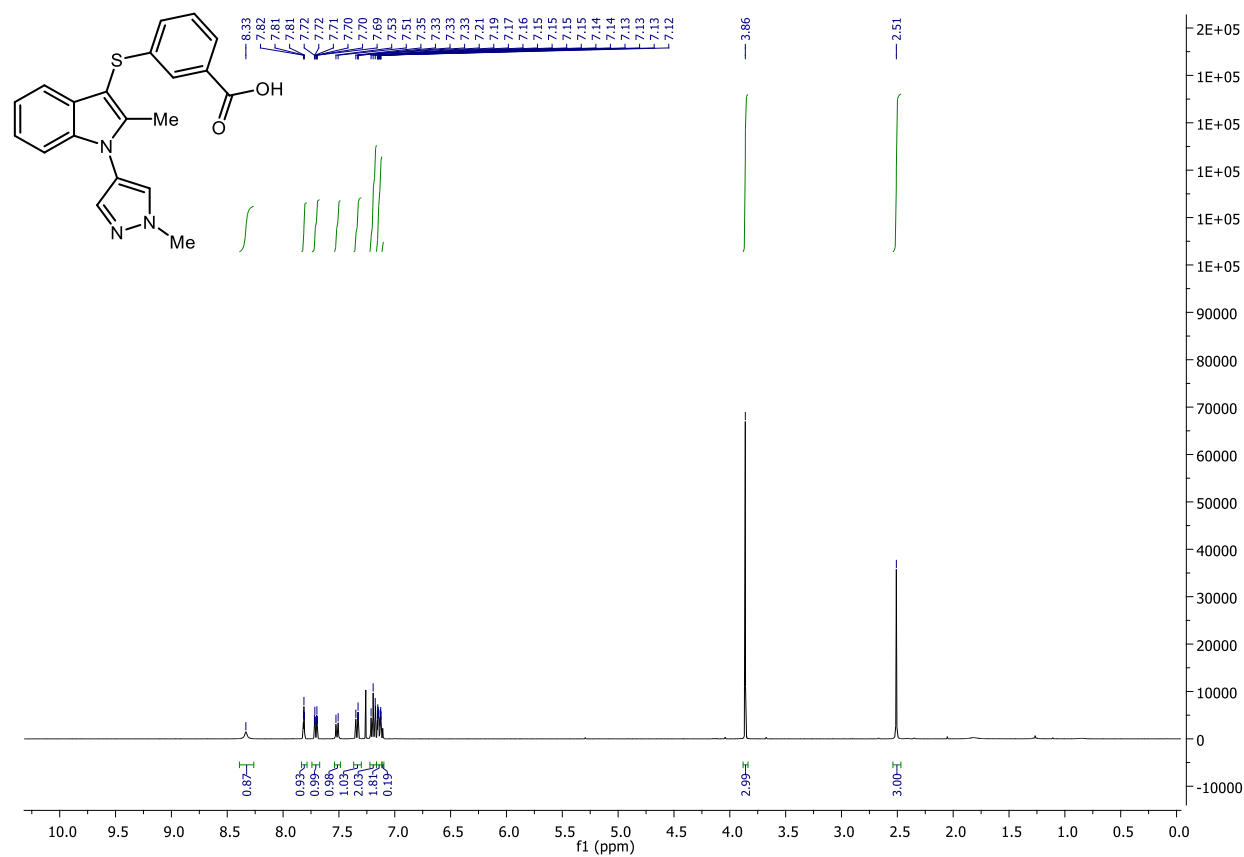

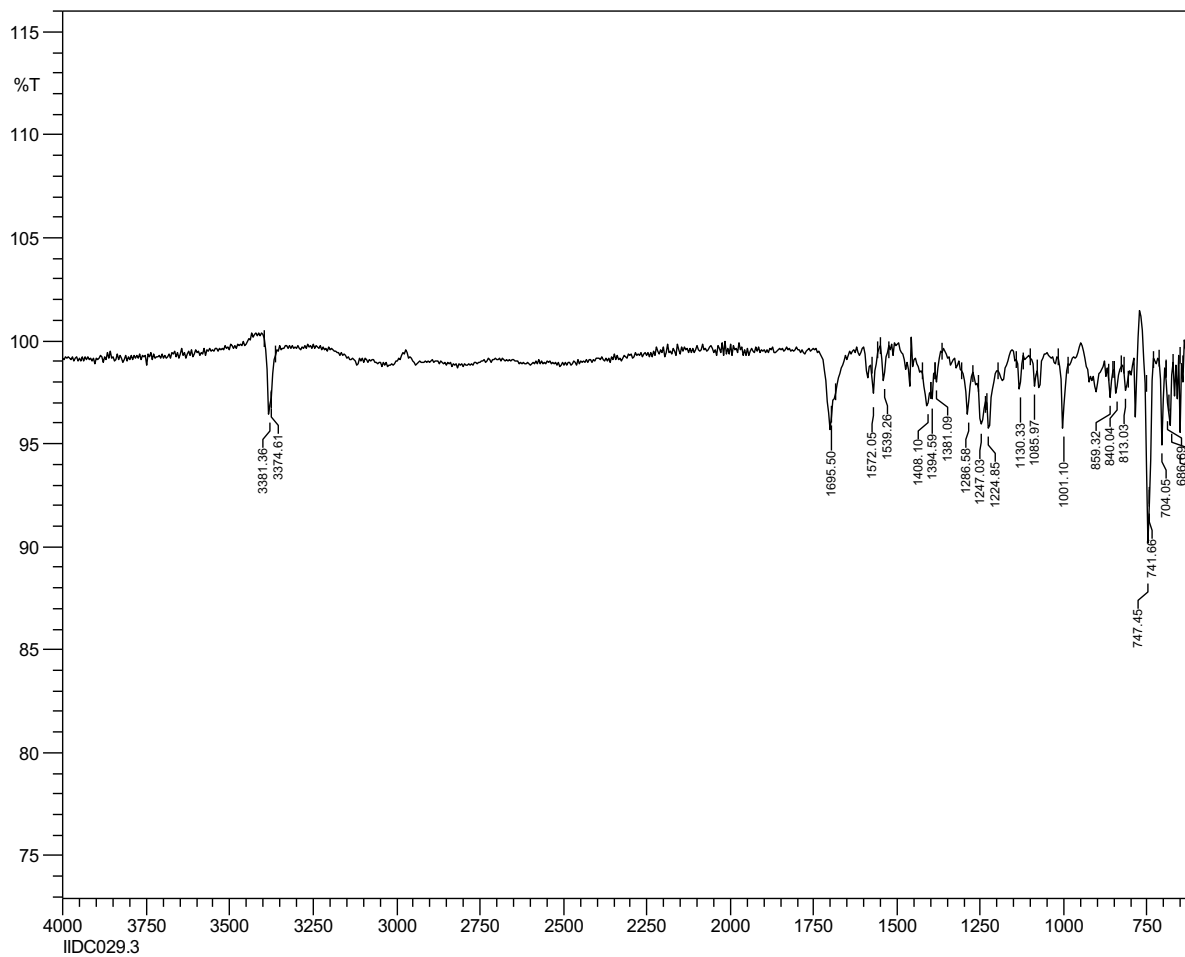

IIDC029.3B MW=363?
(MeOH)/MeOH+DEA

EPSRC National Facility Swansea
LTQ Orbitrap XL

Diana Castagna
09/10/2013 15:03:27

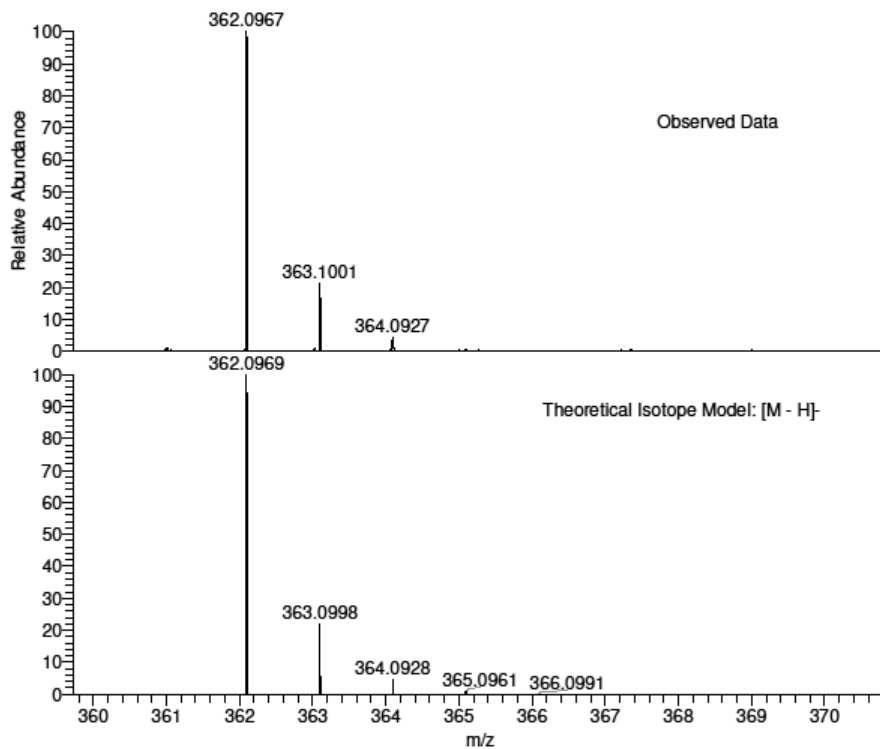

NL:
3.26E6
STRWAT116-OJ-HNESN-2#1-
28 RT: 0.00-0.70 AV: 28 T:
FTMS - p NSI Full ms
[150.00-2000.00]

NL:
1.76E4
C₂₀H₁₆N₃O₂S:
C₂₀H₁₆N₃O₂S₁
p (gss, s/p:40) Chrg -1
R: 100000 Res .Pwr . @FWHM

3-((2-Methyl-1H-indol-3-yl)thio)benzoic acid (1.57).

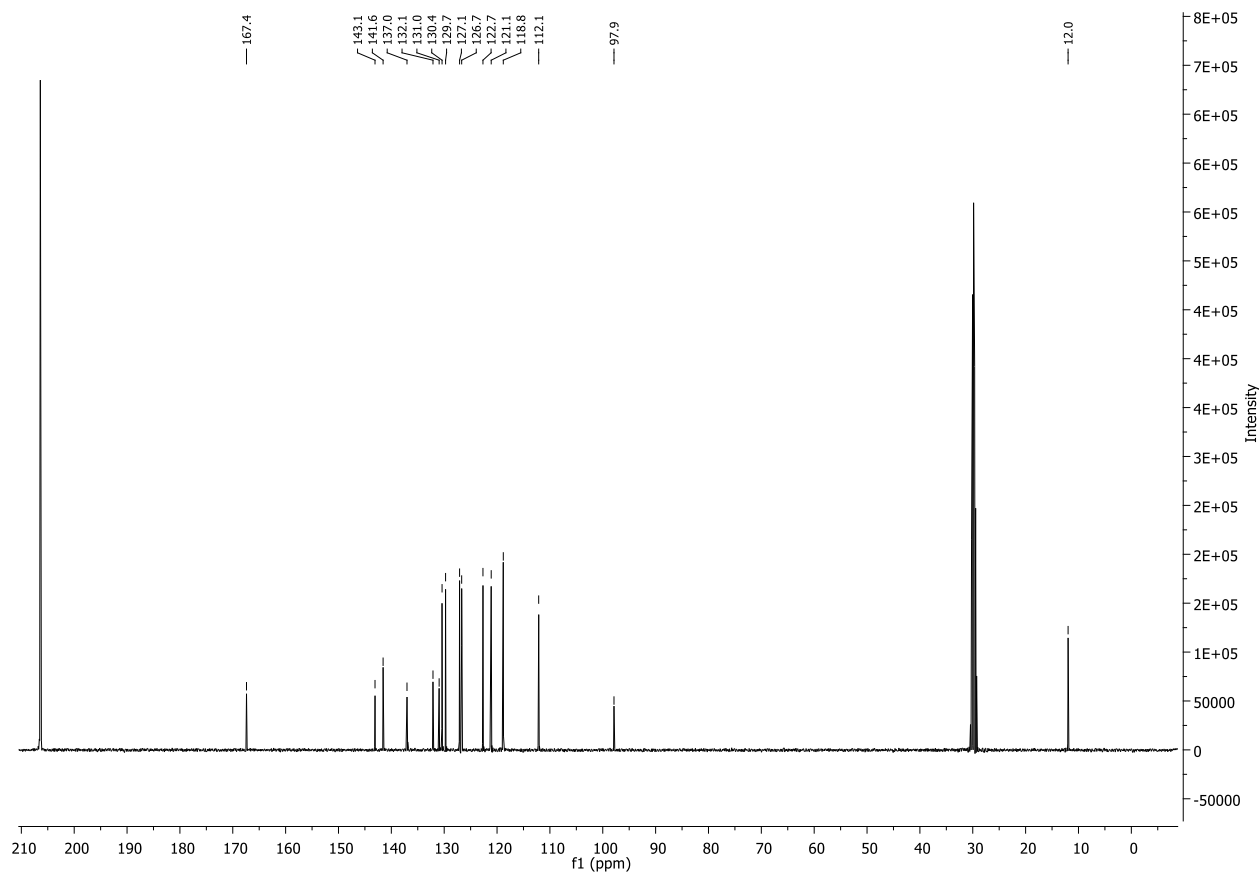
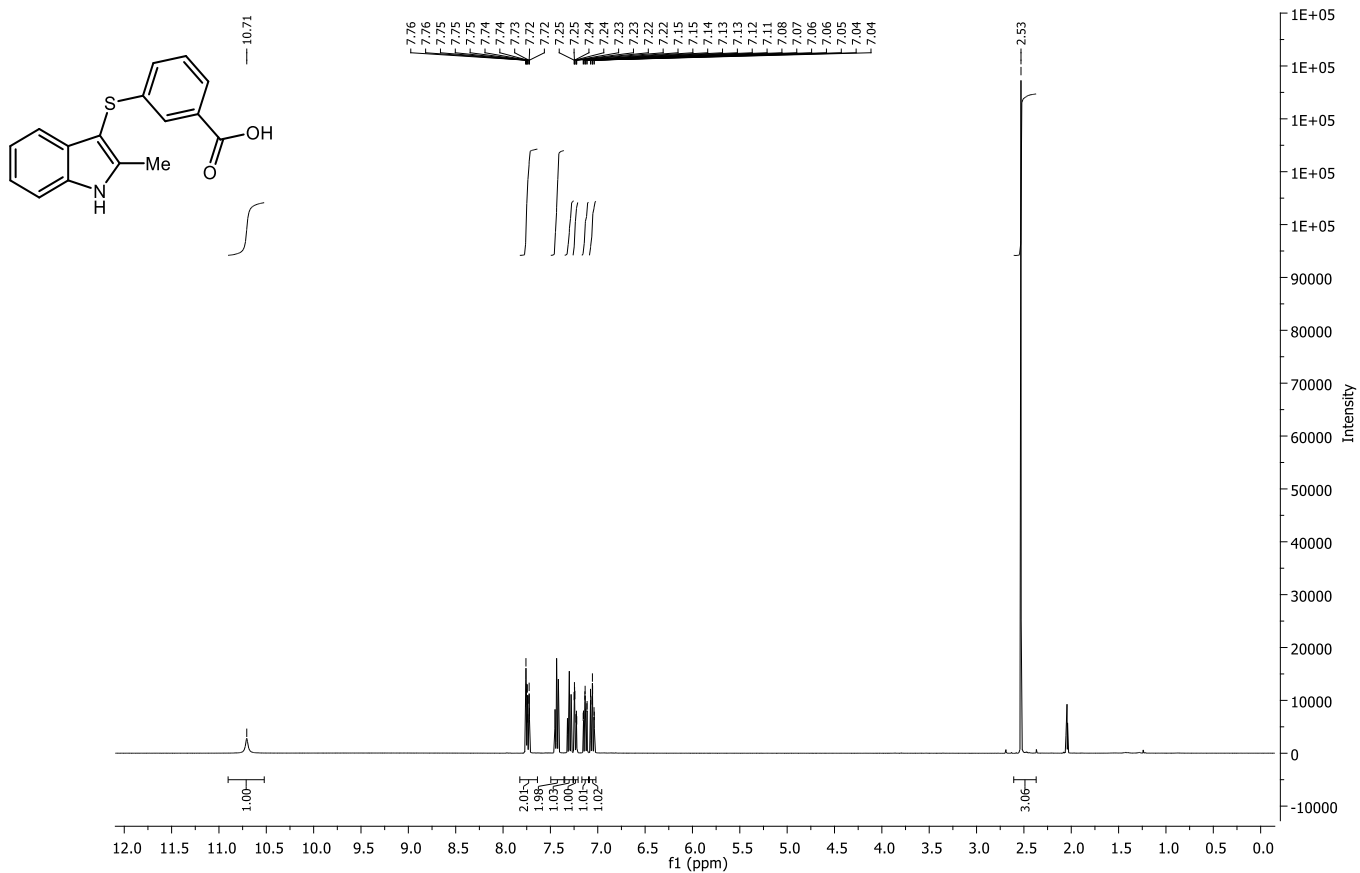

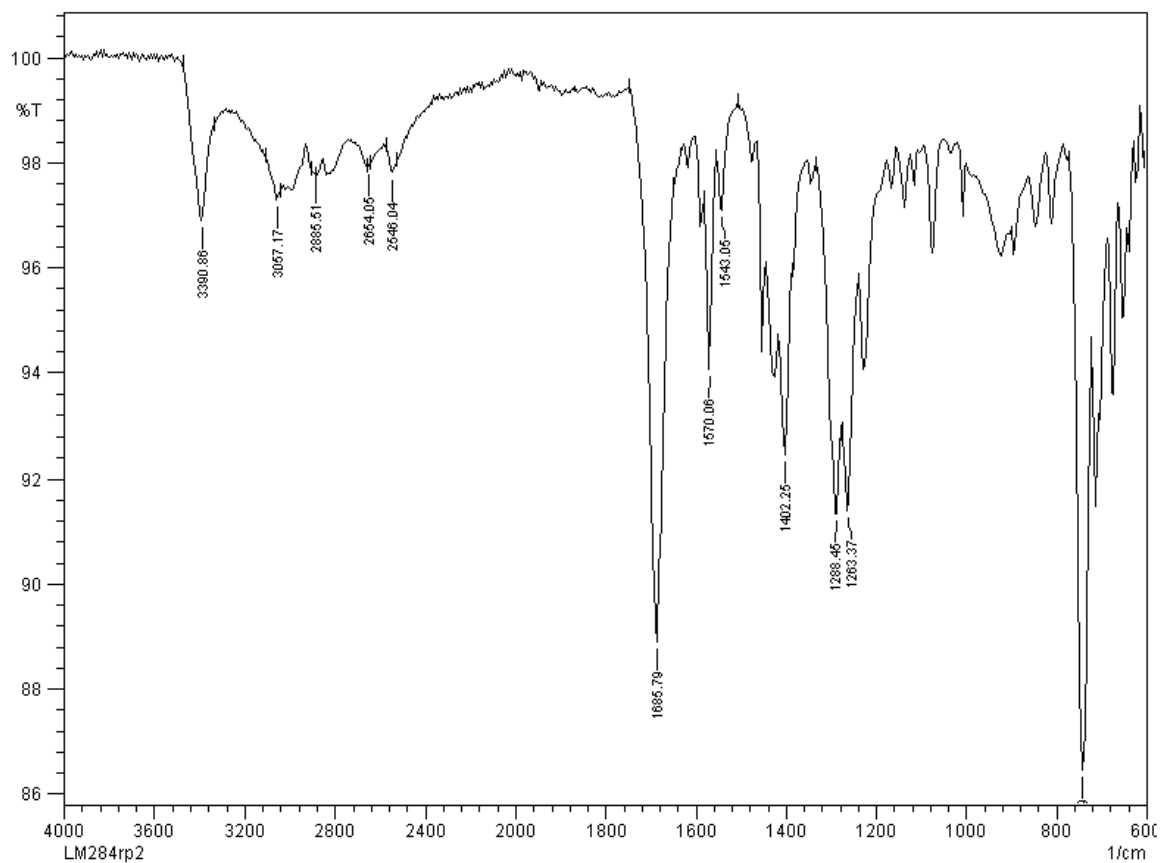

LM284 MW=283?
ASAP(SOLID)

EPSRC National Centre Swansea
LTQ Orbitrap XL

Lisa
24/09/2014 07:39:52

SM: 7G

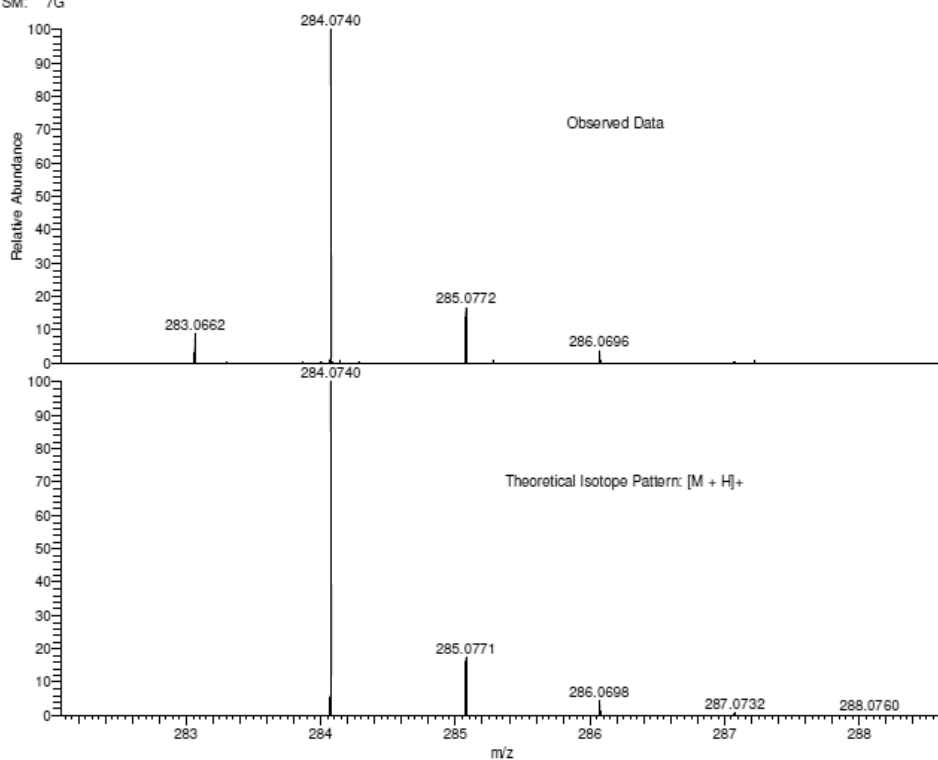

NL:
1.23E7
STRWAT341-PG-HASP#83-
102 RT: 2.35-2.89 AV: 20 T:
FTMS + pAPCI corona Full ms
[100.00-800.00]

NL:
1.86E4
C₁₅H₁₃NO₂SH:
C₁₅H₁₄N₁O₂S₁
p (gss, s/p:40) Chrg 1
R: 100000 Res. Pwr. @FWHM

3-((1,2-Dimethyl-1*H*-indol-3-yl)thio)benzoic acid (1.58).

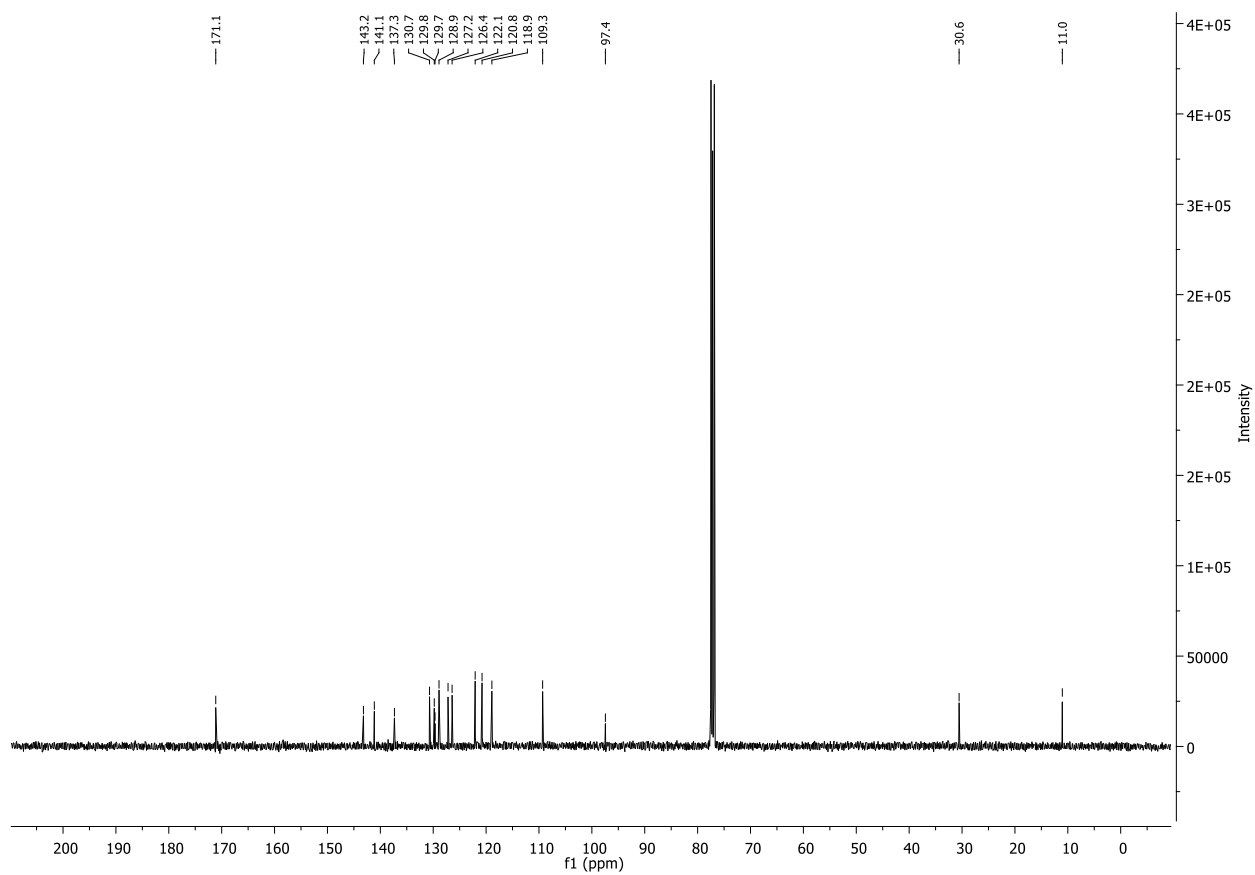
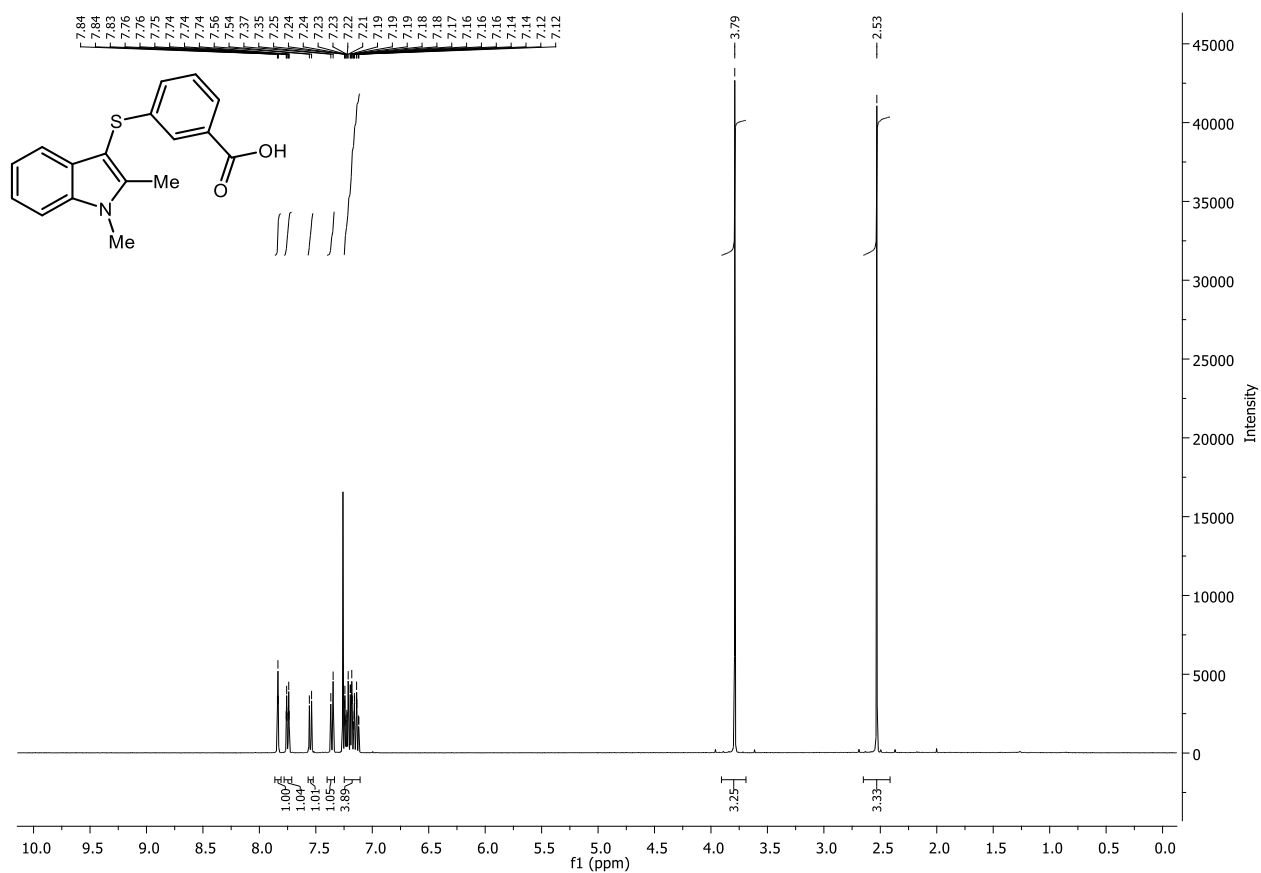

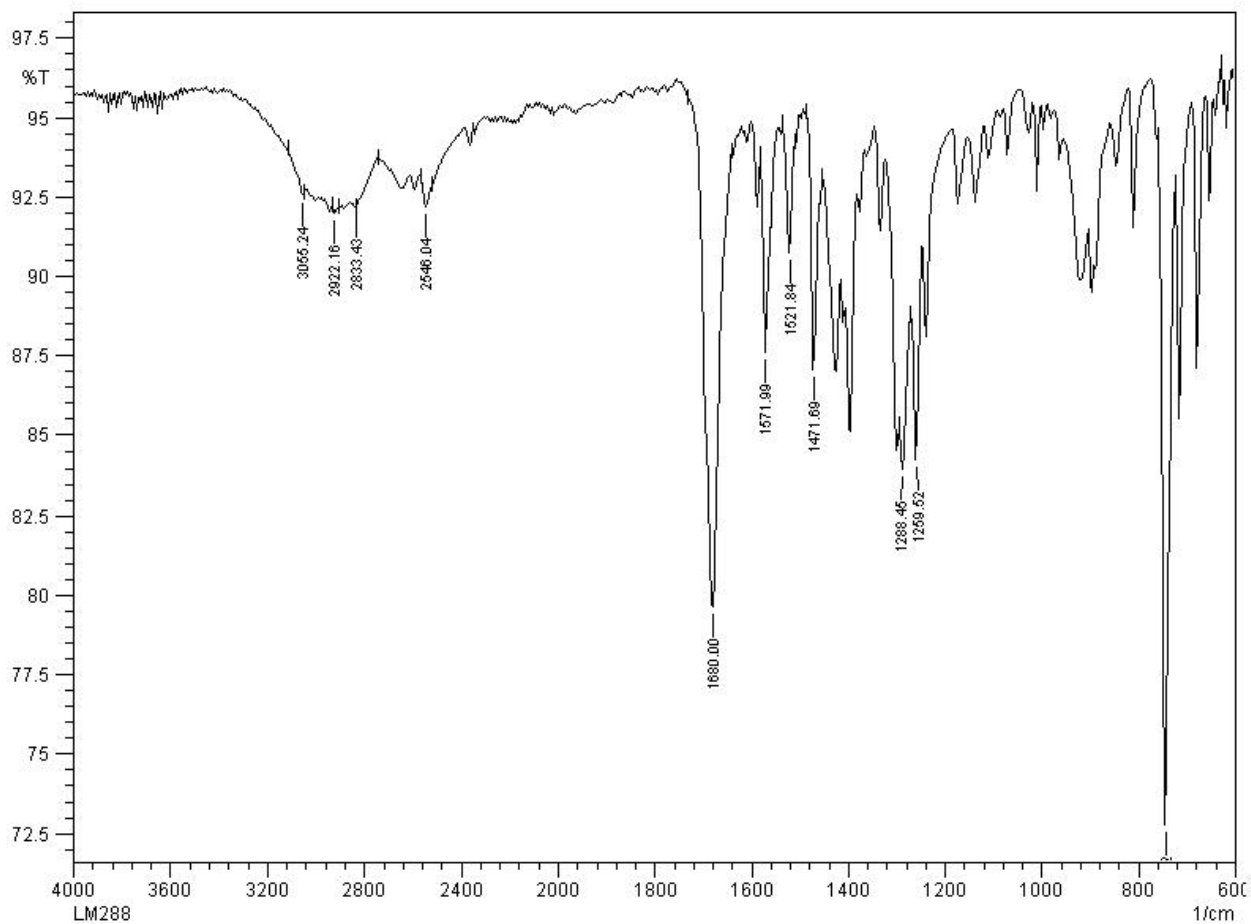

LM288 MW=297?
(MeOH)/MeOH + NH4OAc
C17H15NO2S

EPSRC National Facility Swansea
LTQ Orbitrap XL

Lisa Miller
14/10/2014 14:21:22

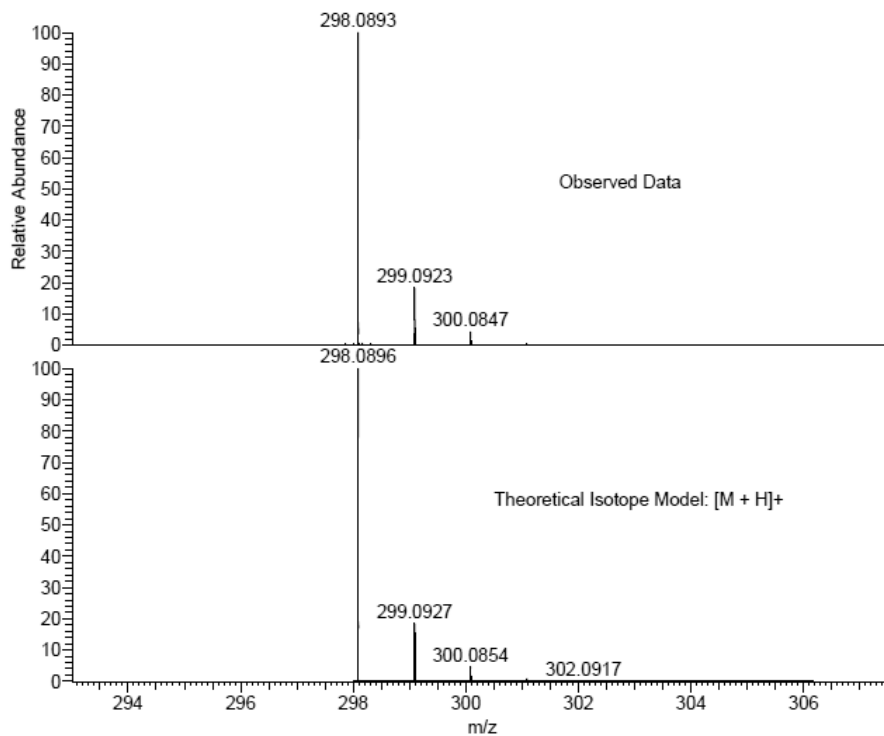

NL:
6.72E6
STRWAT353-OE-HNESP#9-23
RT: 0.16-0.59 AV: 15 T:
FTMS + p NSI Full ms
[120.00-2000.00]

NL:
1.84E4
C₁₇H₁₅NO₂SH:
C₁₇H₁₆N₁O₂S₁
p (gss, s/p:40) Chrg 1
R: 100000 Res .Pwr . @FWHM

3-((1-Cyclopentyl-2-methyl-1H-indol-3-yl)thio)benzoic acid (1.59).

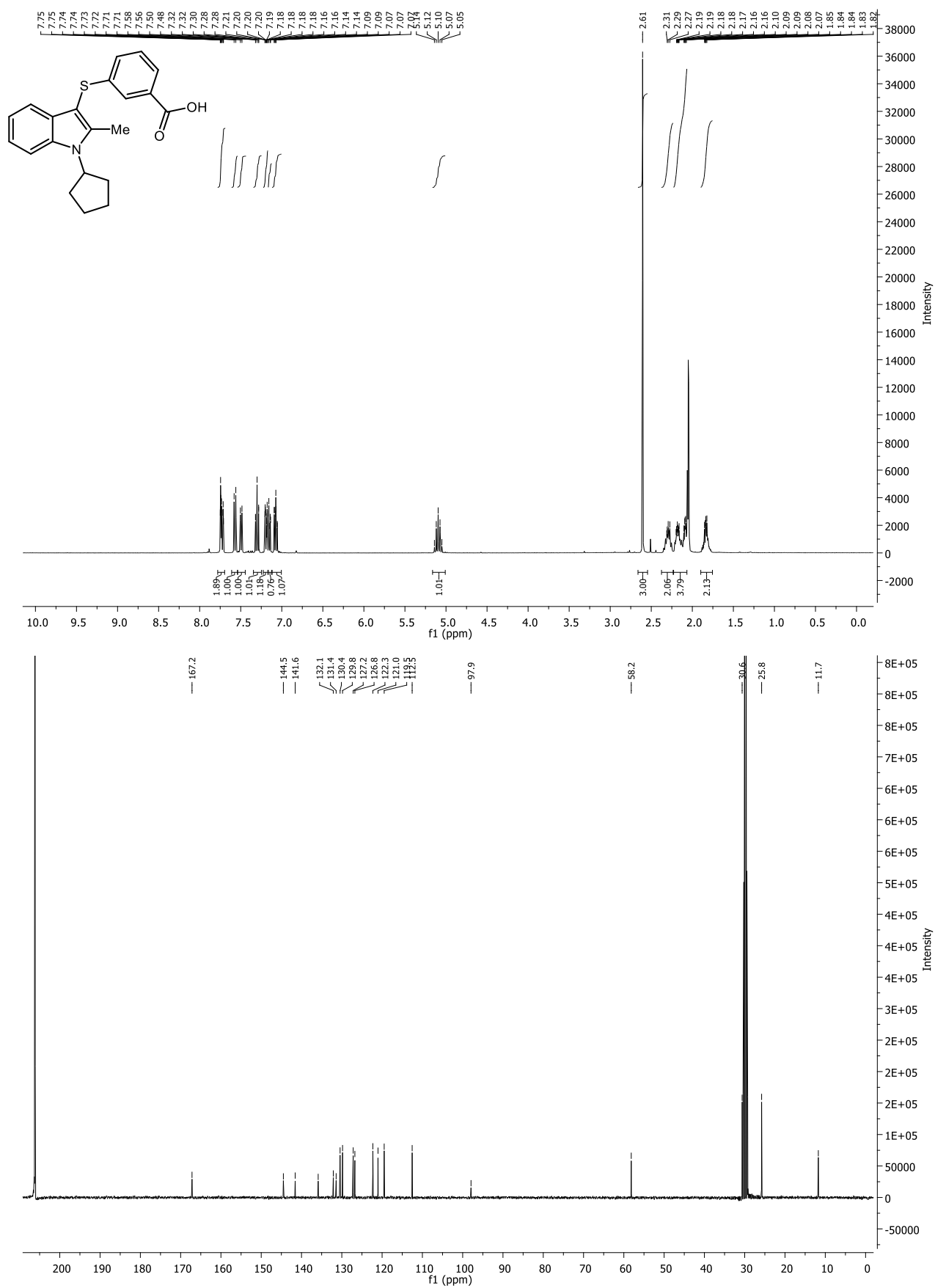

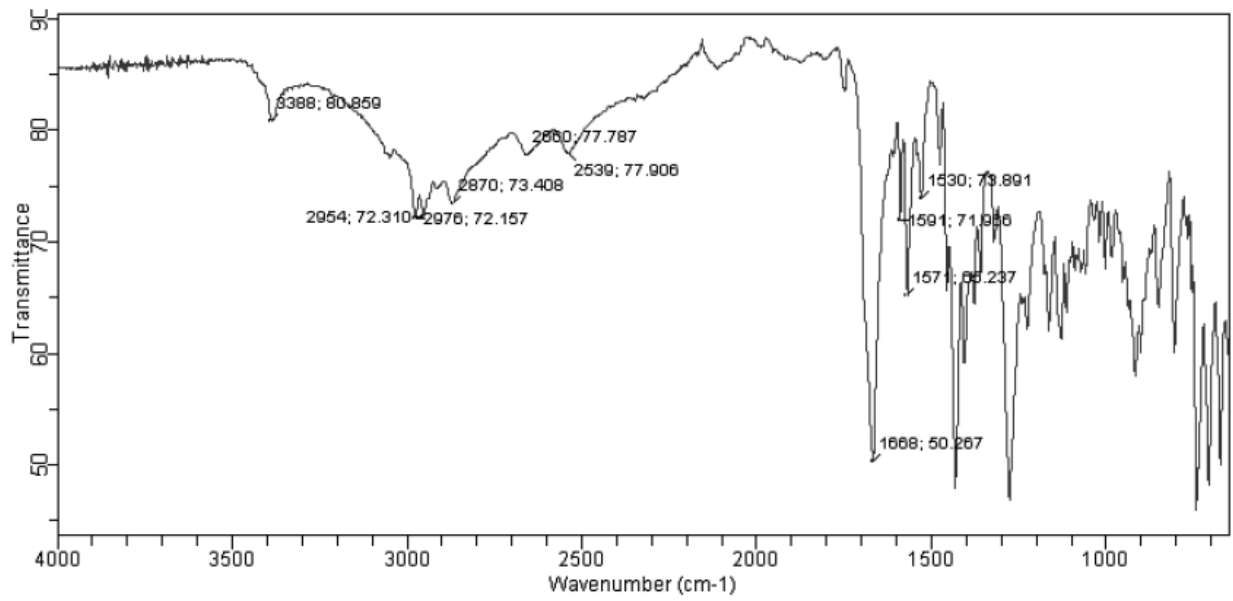

LM344 MW=351?
C₂₁H₂₁NO₂S
(DCM)/MeOH

EPSRC National Facility Swansea
LTQ Orbitrap XL

Lisa Miller
20/01/2015 14:56:05

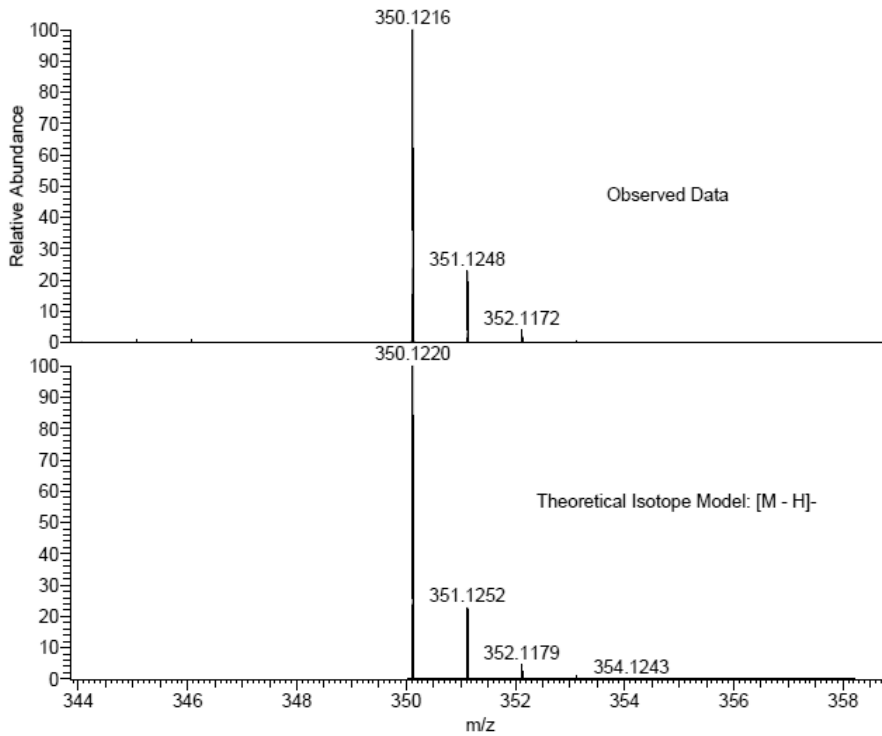

NL:
1.80E7
STRWAT396-OE-HNESN#35-
44 RT: 0.93-1.18 AV: 10 T:
FTMS - p NSI Full ms
[150.00-2000.00]

NL:
1.76E4
C₂₁H₂₀NO₂S:
C₂₁H₂₀N₁O₂S₁
p (gss, s/p:40) Chrg -1
R: 100000 Res .Pwr . @FWHM

3-((2-Methyl-1-phenyl-1H-indol-3-yl)thio)benzoic acid (1.60).

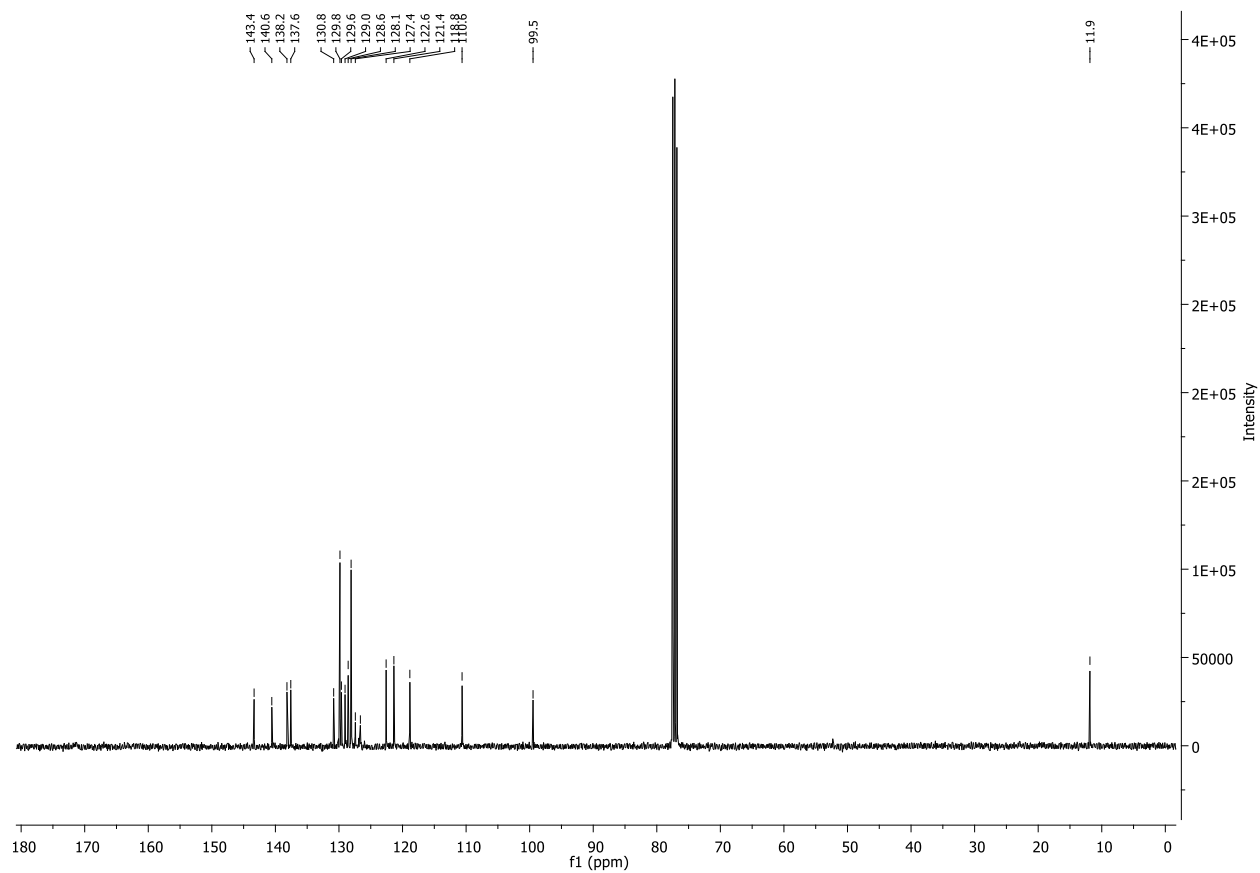
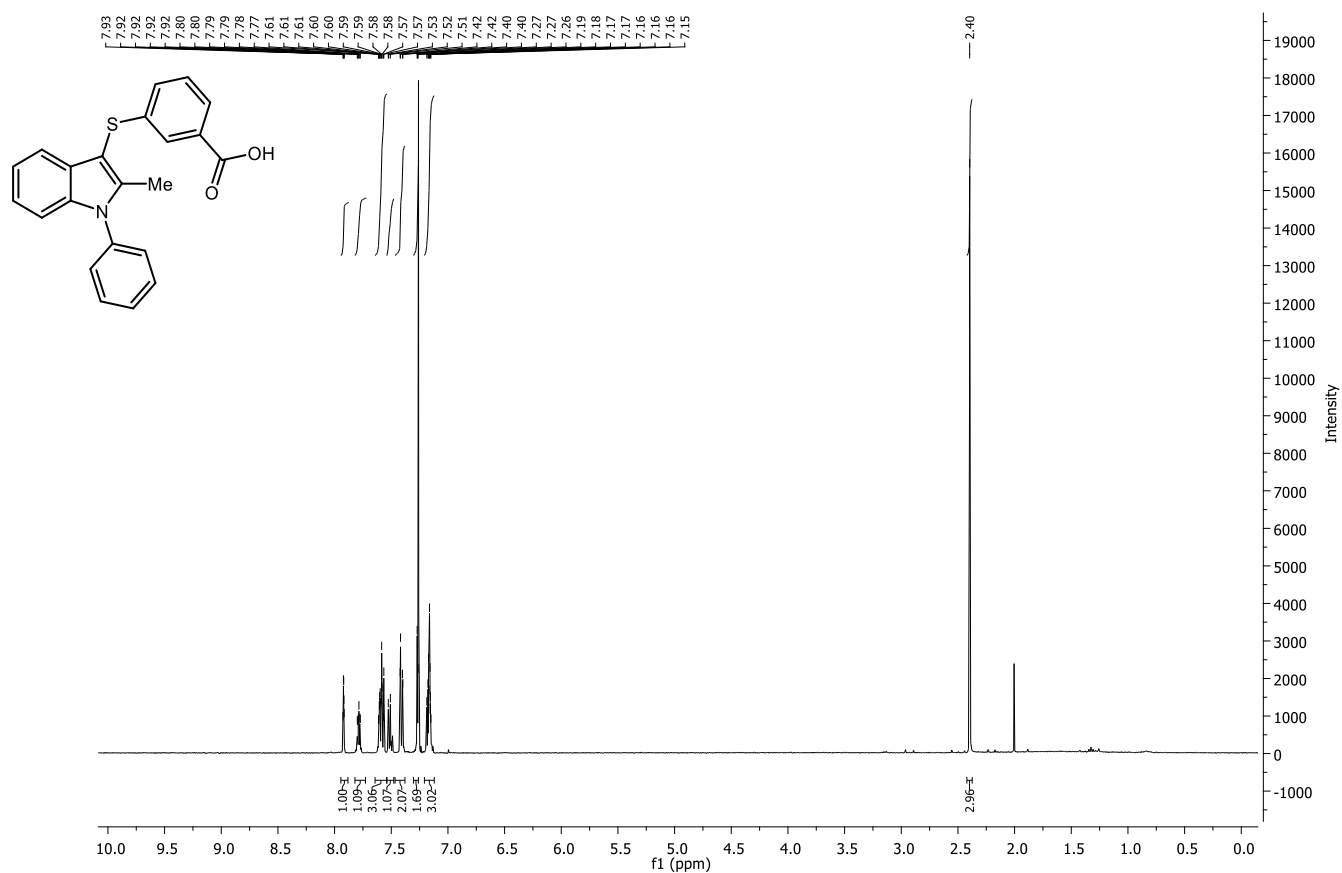

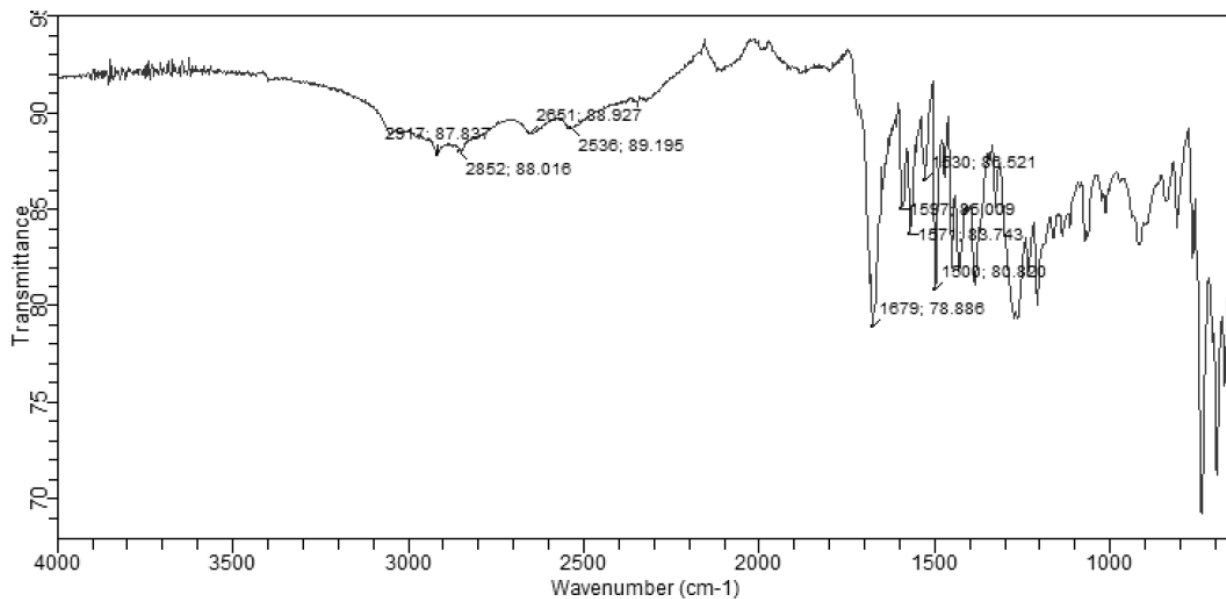

LM304 MW=359?
C₂₂H₁₇NO₂S
(MeOH)/MeOH

EPSRC National Facility Swansea
LTQ Orbitrap XL

Lisa Miller
05/12/2014 16:05:58

SM: 7G

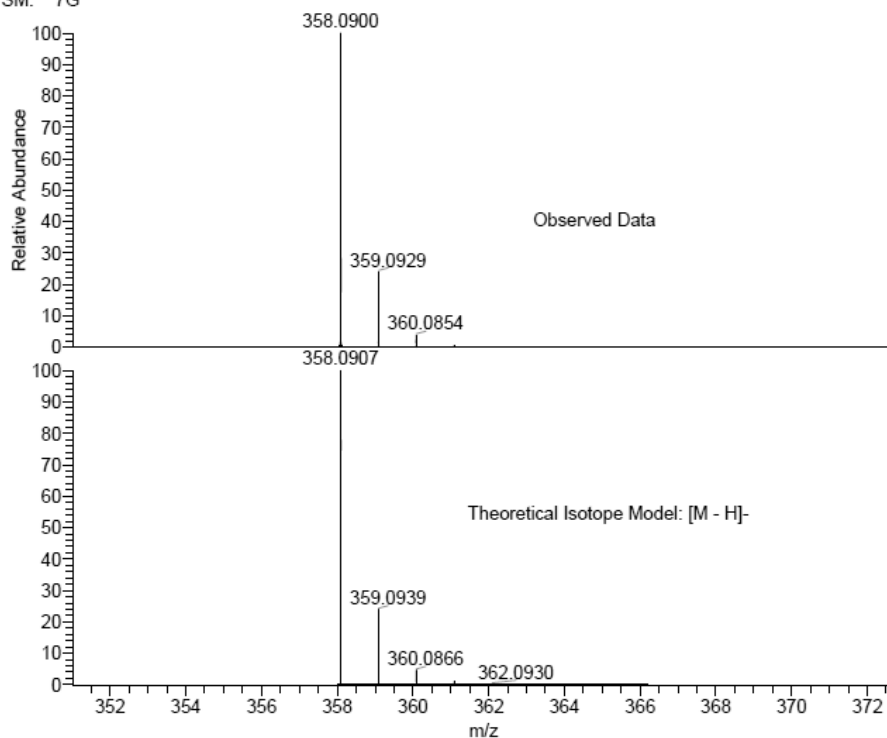

NL:
1.25E7
STRWAT385-OE-HNESN#67-
77 RT: 1.87-2.16 AV: 11 T:
FTMS - p NSI Full ms
[120.00-2000.00]

NL:
1.74E4
C₂₂H₁₆NO₂S:
C₂₂H₁₆N₁O₂S₁
p (gss, s /p:40) Chrg -1
R: 100000 Res .Pwr . @FWHM

6-((6-Chloro-2-methyl-1-(1-methyl-1H-pyrazol-4-yl)-1H-indol-3-yl)methyl)picolinic acid

(1.61).

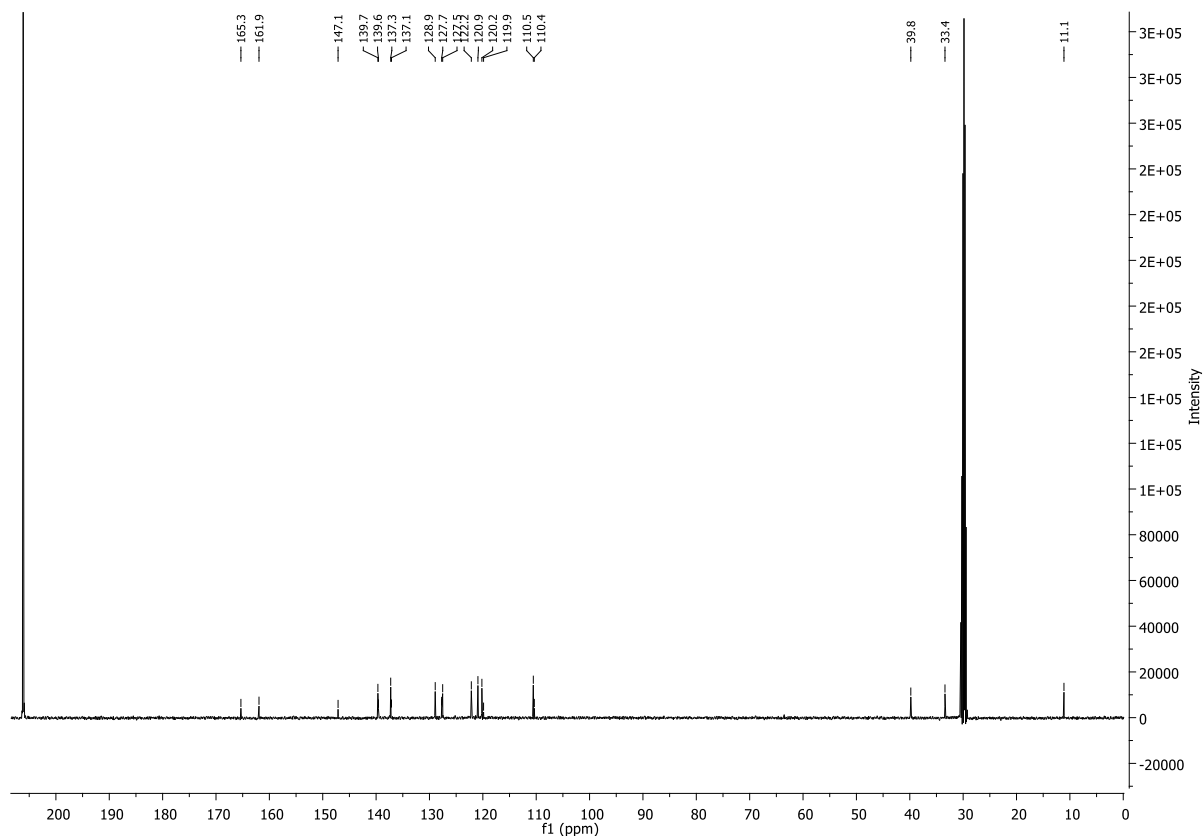
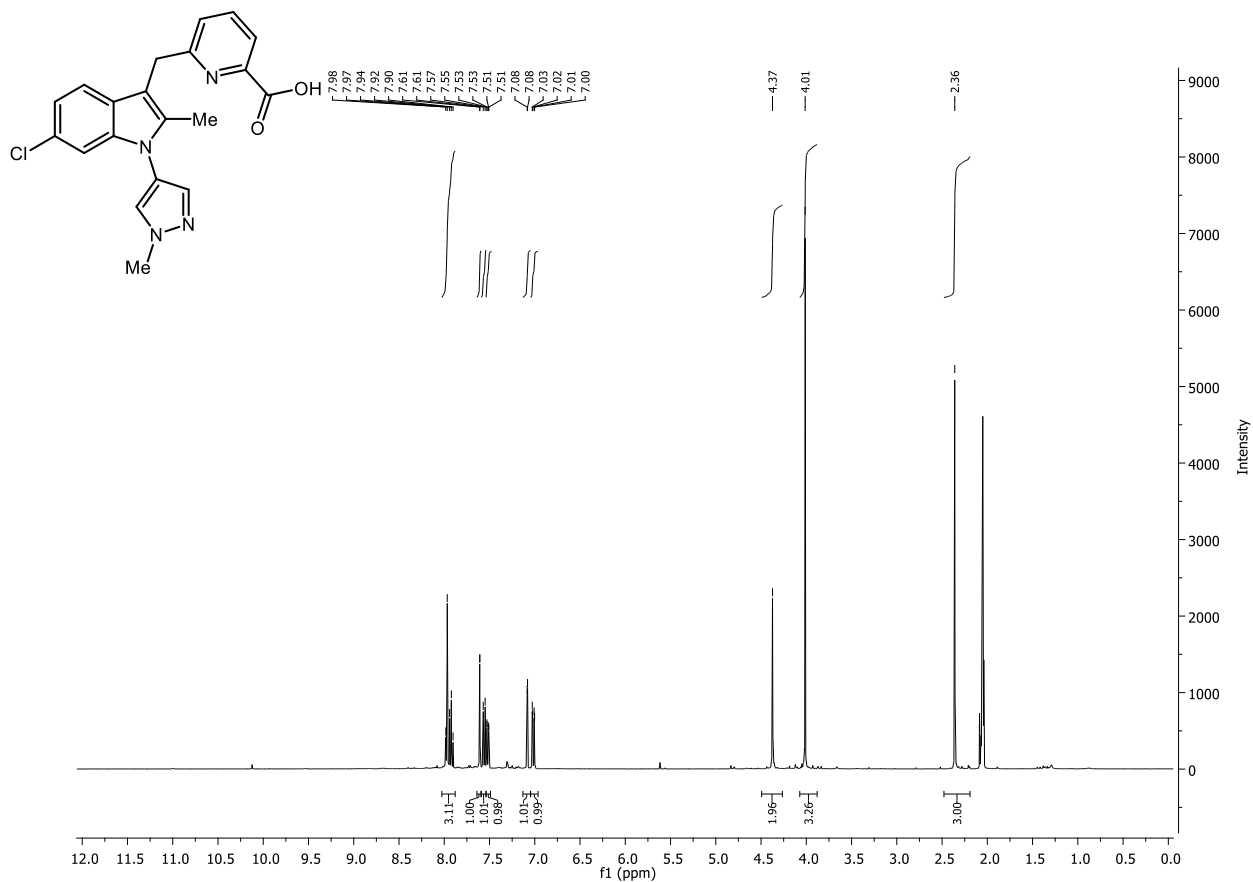

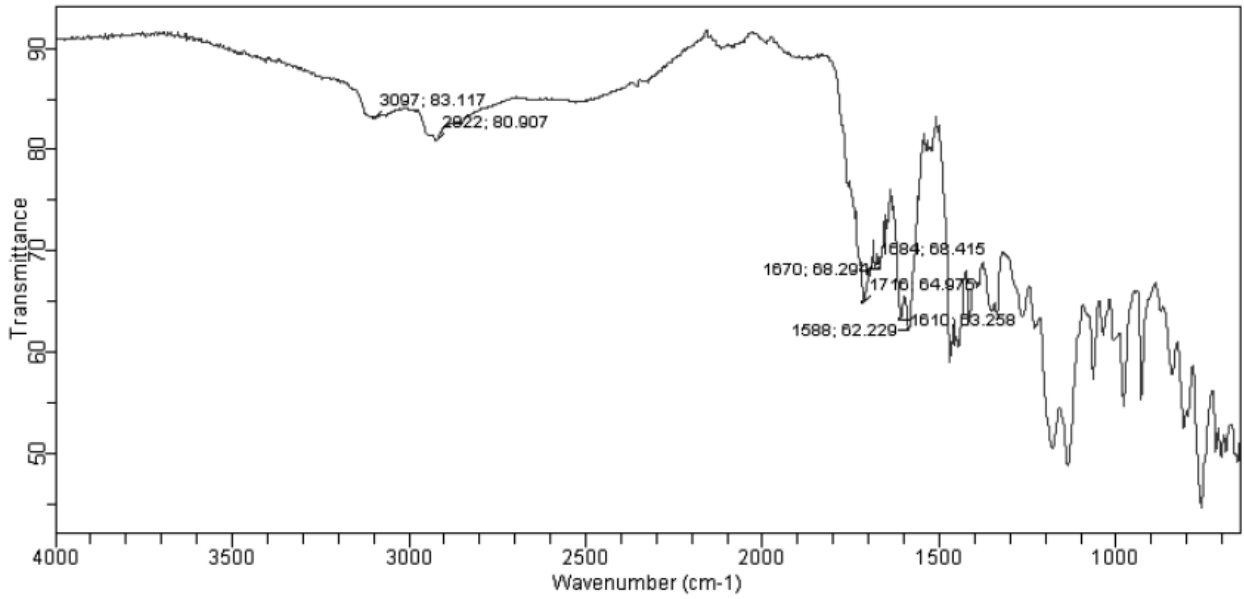

LM416 MW=380?
C20H17ClN4O2
(DCM)/MeOH + NH4OAc

EPSRC National Facility Swansea
LTQ Orbitrap XL

Lisa Miller
23/04/2015 02:32:13 PM

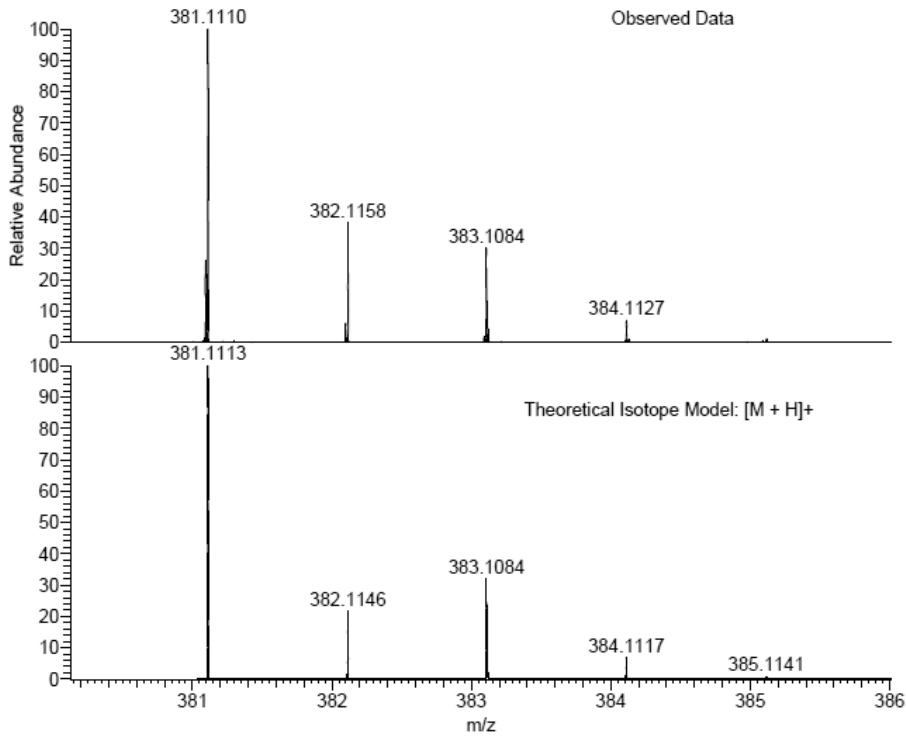

NL:
2.31E6
STRWAT489-OR-HNESP#27-
44 RT: 0.66-1.03 AV: 15 T:
FTMS + p NSI Full ms
[140.00-1935.00]

NL:
1.40E4
C₂₀H₁₇ClN₄O₂H:
C₂₀H₁₈Cl₁N₄O₂
p (gss, s/p:40) Chrg 1
R: 100000 Res .Pwr . @FWHM

3-((6-Chloro-2-methyl-1-(1-methyl-1H-pyrazol-4-yl)-1H-indol-3-yl)methyl) benzoic acid

(1.62).

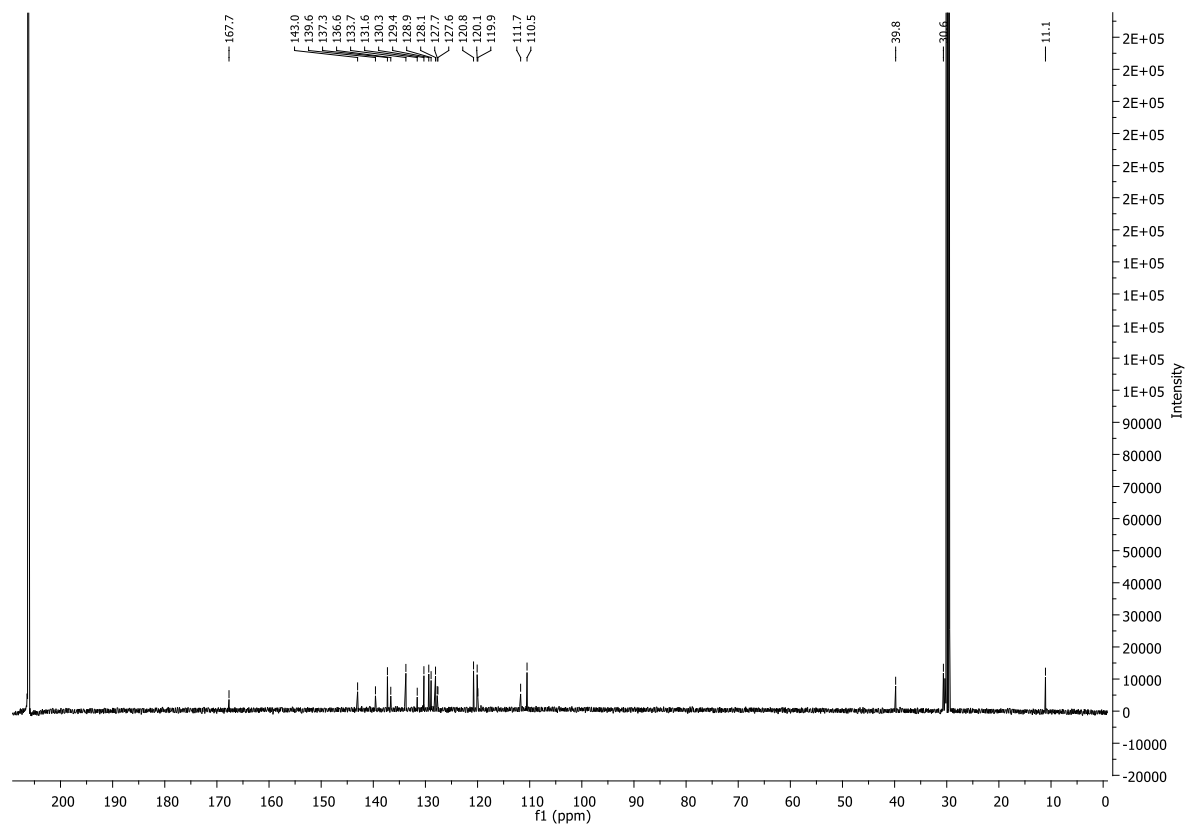
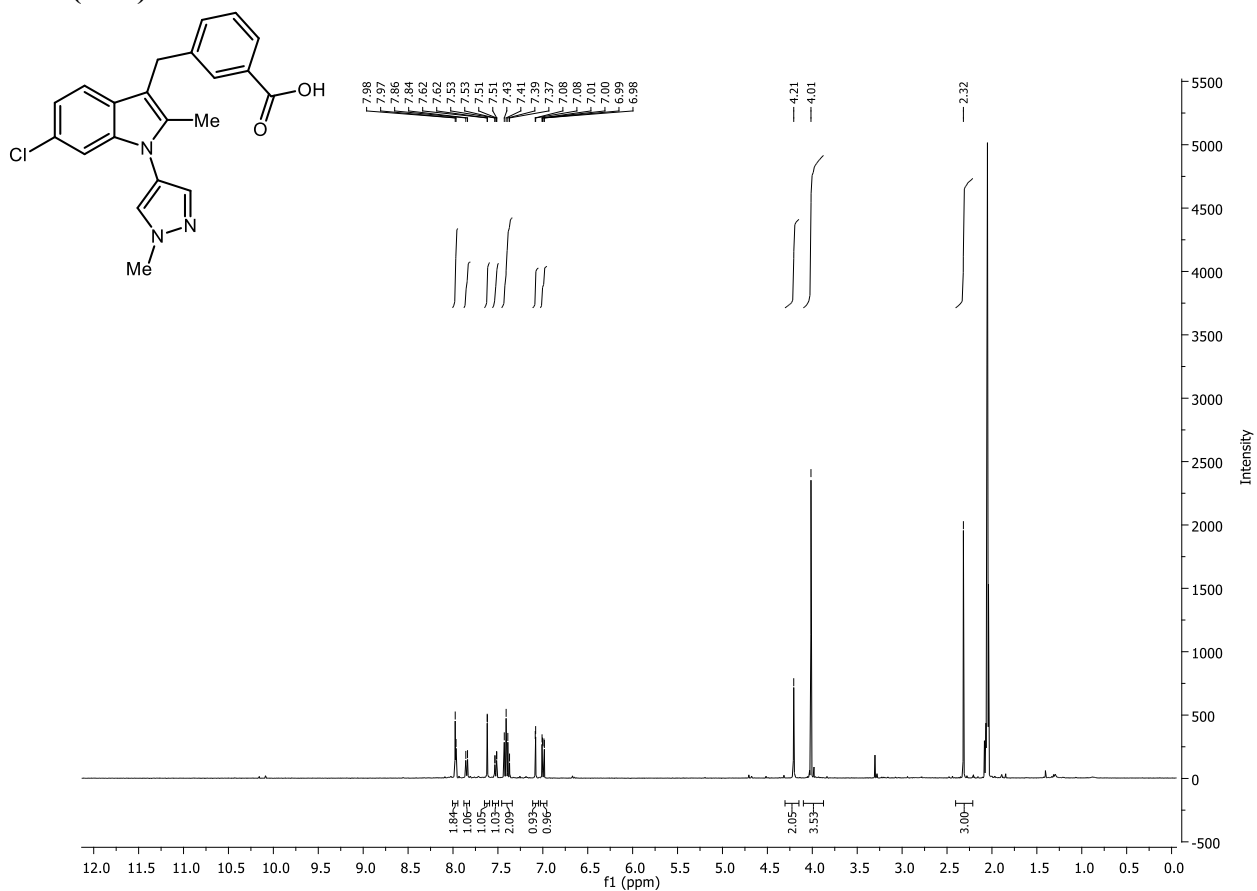

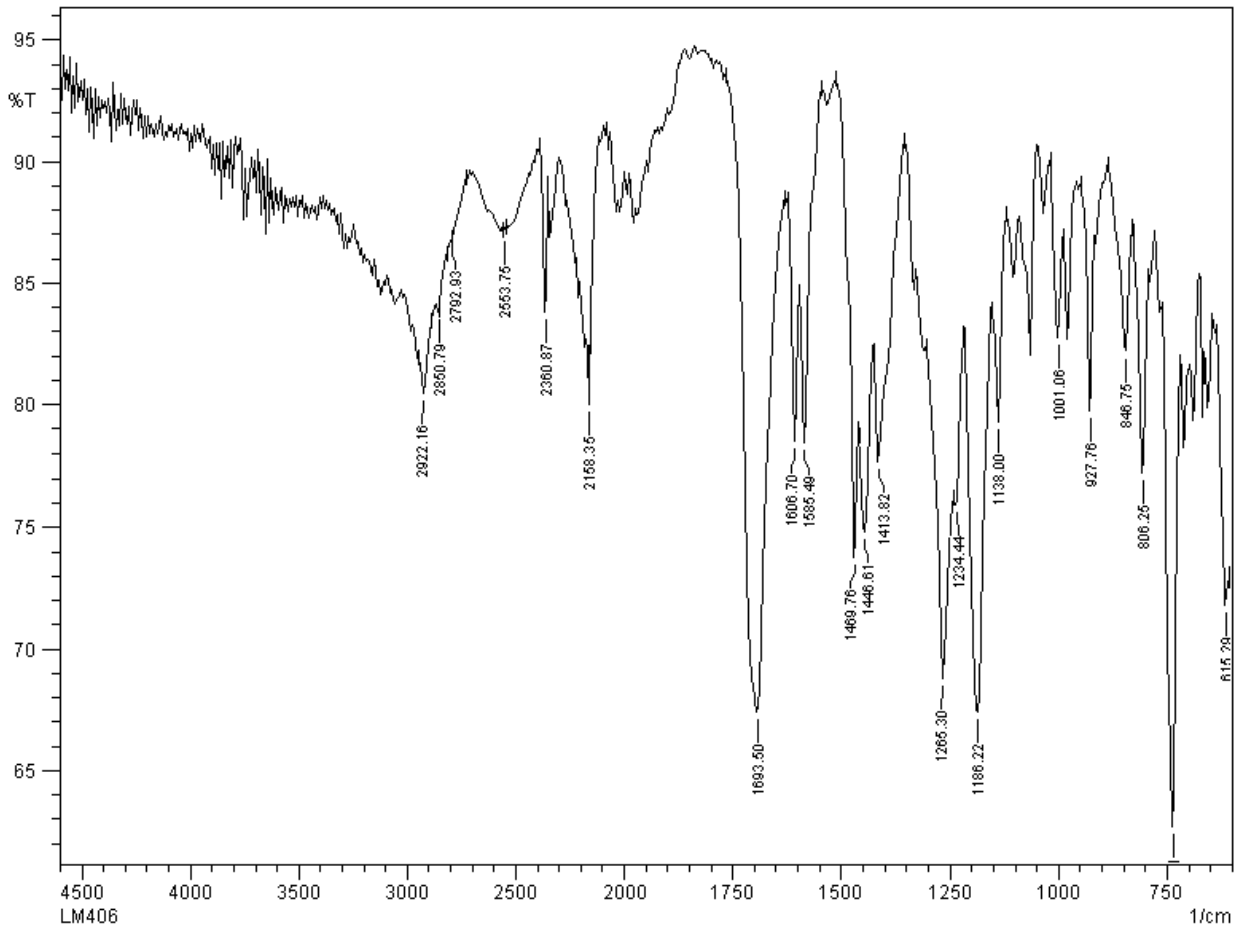

LM406 MW=379?
 C₂₁H₁₈ClN₃O₂
 (DCM)/MeOH + NH₄OAc

EPSRC National Facility Swansea
 LTQ Orbitrap XL

Lisa Miller
 08/04/2015 12:28:46

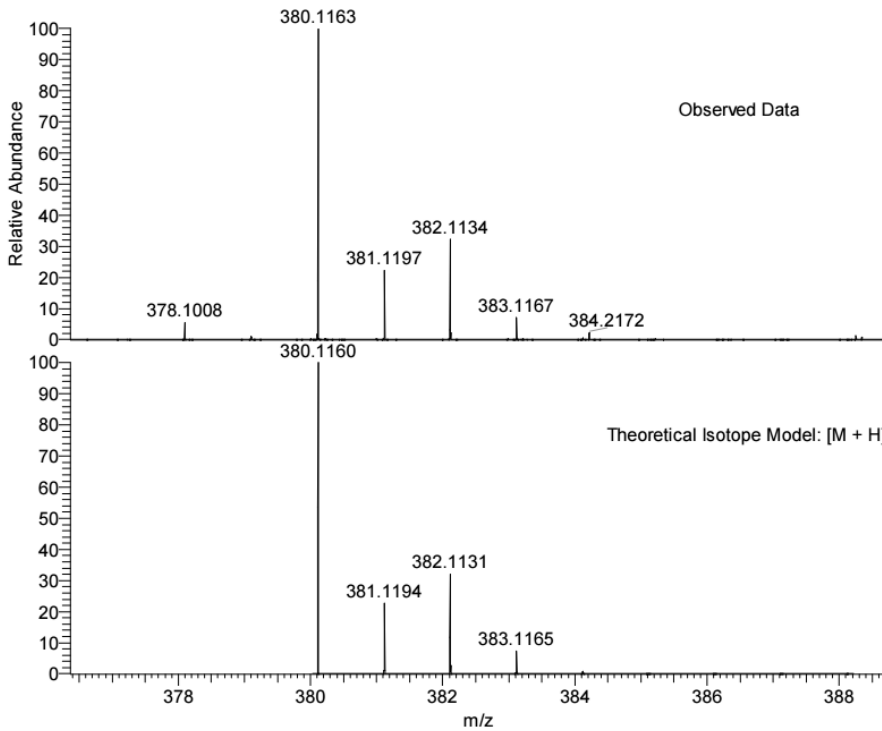

NL:
 2.45E6
 STRWAT463-OR-HNESP#31-
 34 RT: 0.69-0.77 AV: 4 T:
 FTMS + p NSI Full ms
 [140.00-1935.00]

NL:
 1.39E4
 C₂₁H₁₉ClN₃O₂:
 C₂₁H₁₉Cl₁N₃O₂
 p (gss, s /p:40) Chrg 1
 R: 100000 Res .Pwr . @FWHM

3-((6-Chloro-2-methyl-1-(1-methyl-1H-pyrazol-4-yl)-1H-indol-3-yl)oxy)benzoic acid (1.63).

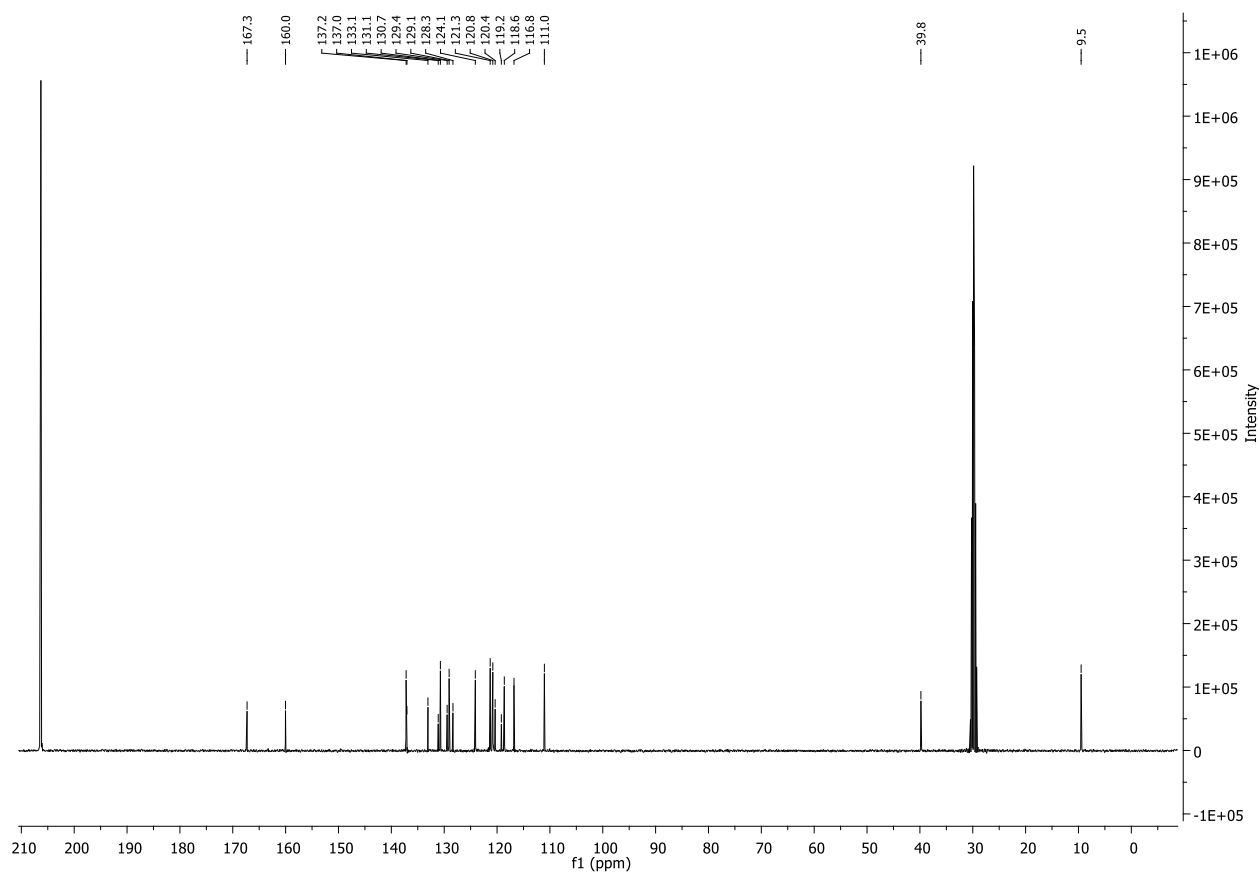
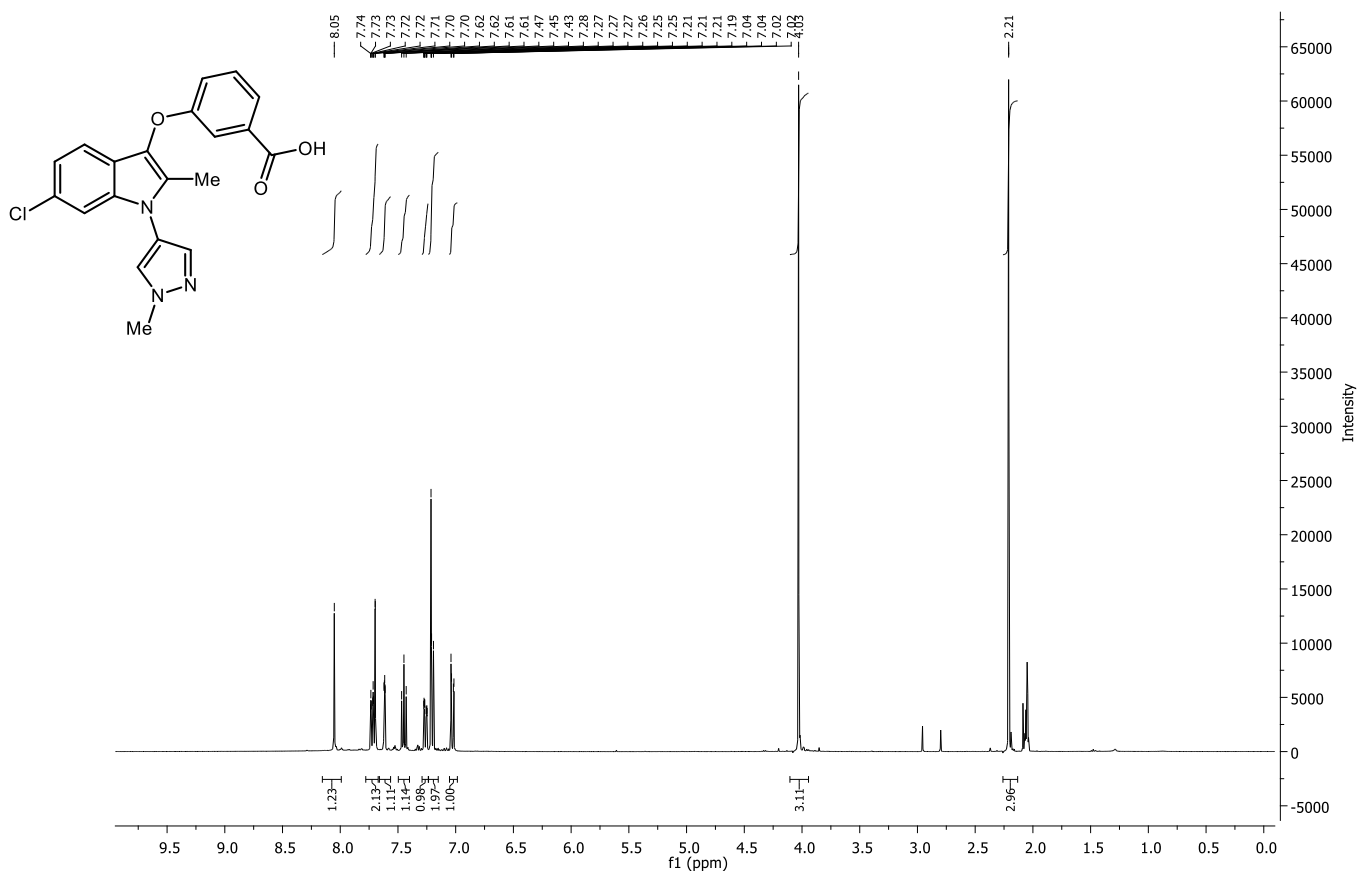

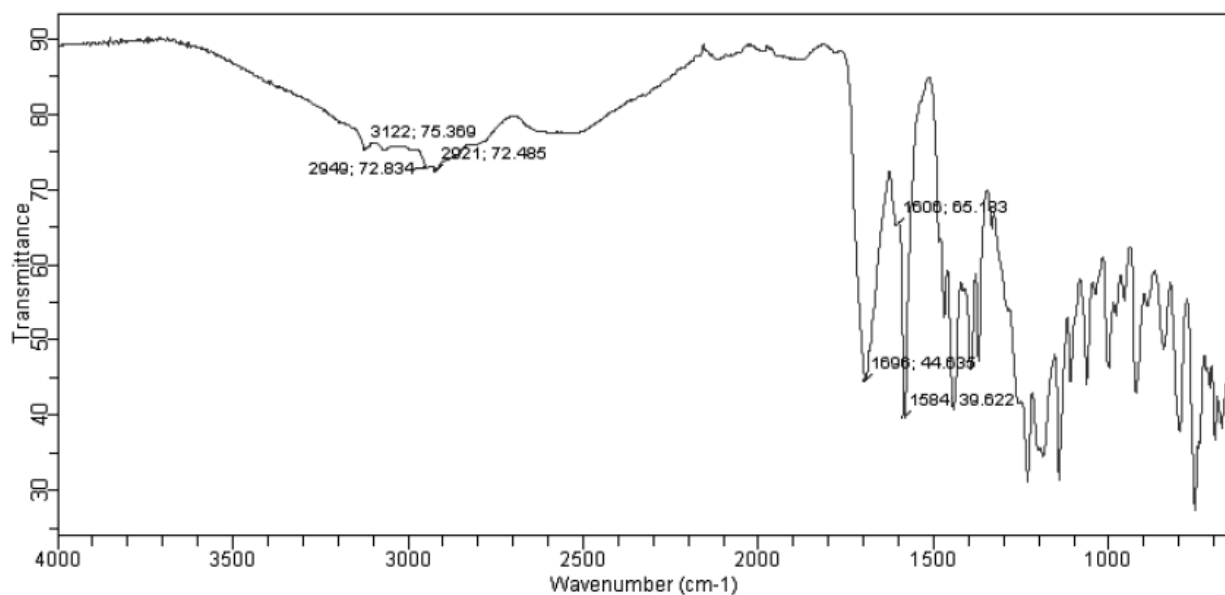

LM367-2 MW=381?
C₂₀H₁₆ClN₃O₃
(DCM)/MeOH + NH₄OAc

EPSRC National Facility Swansea
LTQ Orbitrap XL

Lisa Miller
03/02/2015 02:40:44 PM

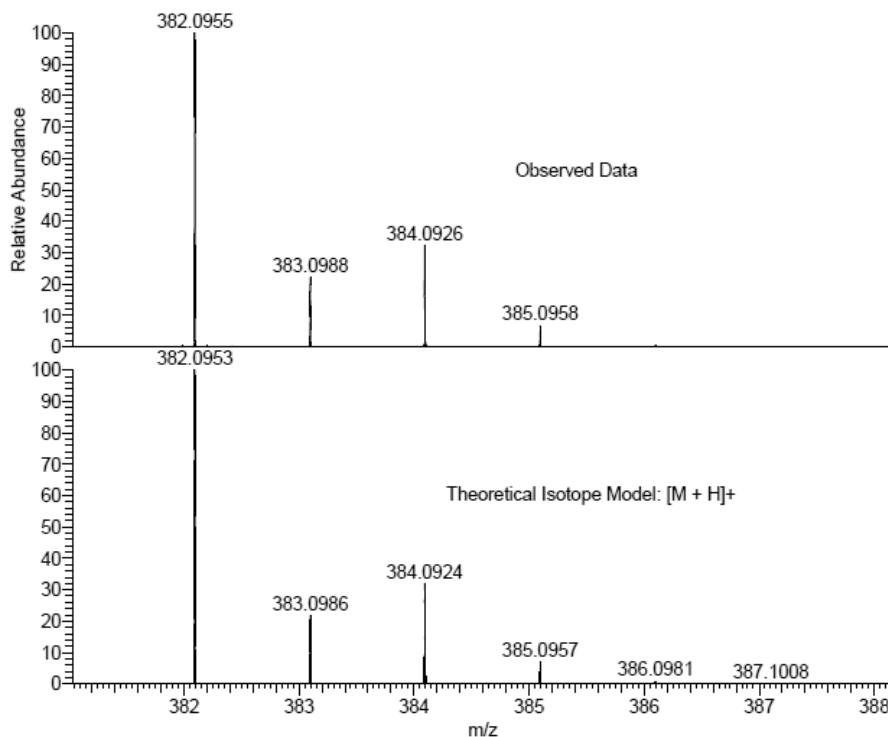

NL:
4.12E6
STRWAT413-OA-HNESP#27-
41 RT: 0.66-1.03 AV: 14 T:
FTMS + p NSI Full ms
[140.00-1935.00]

NL:
1.41E4
C₂₀H₁₆ClN₃O₃H:
C₂₀H₁₇Cl₁N₃O₃
p (gss, s /p:40) Chrg 1
R: 100000 Res .Pwr . @FWHM

3-((6-Chloro-2-methyl-1H-indol-3-yl)oxy)benzoic acid (1.64).

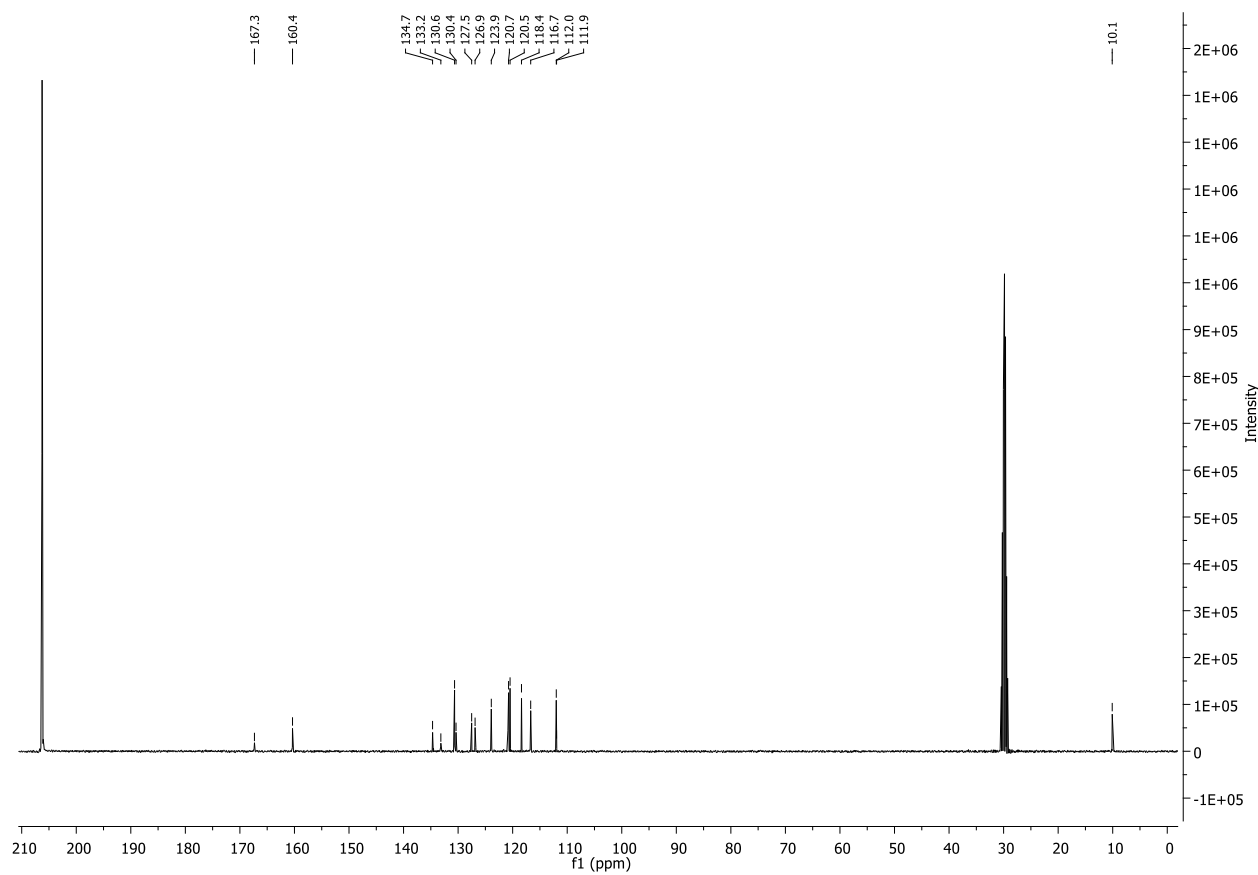
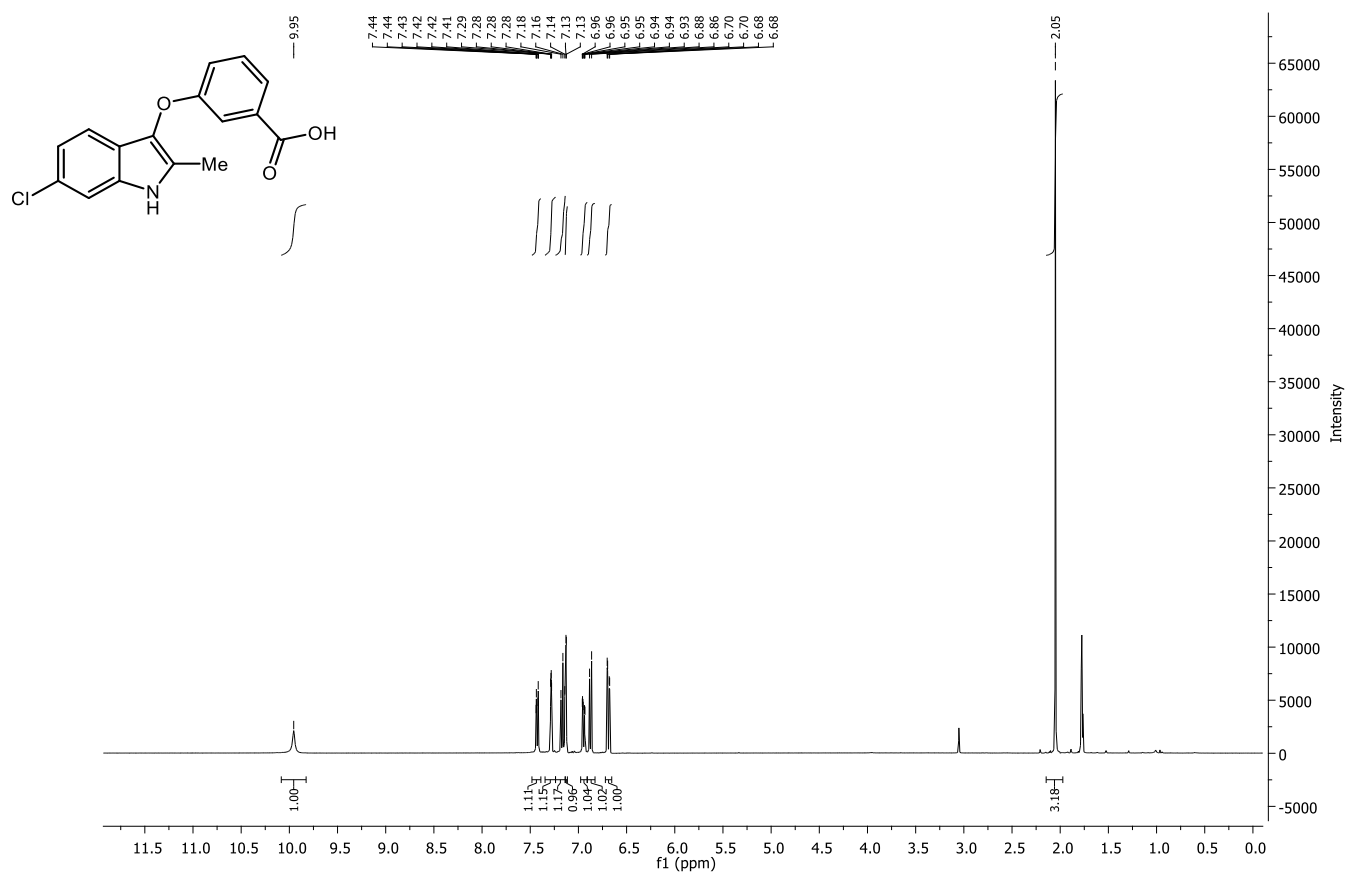

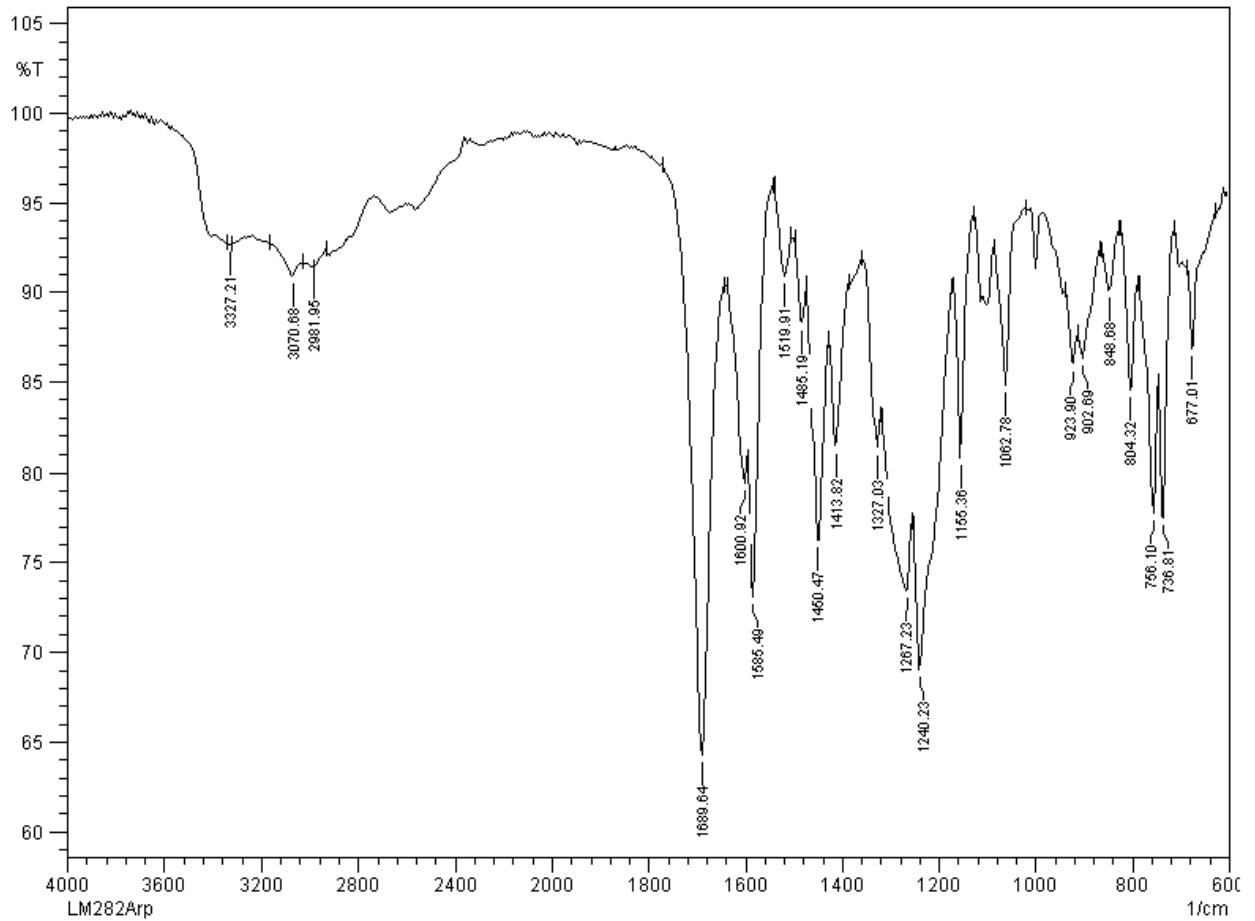

LM282A MW=301?
(DCM)/MeOH + NH4OAc
C16H12ClNO3

EPSRC National Facility Swansea
LTQ Orbitrap XL

Lisa Miller
14/10/2014 14:17:41

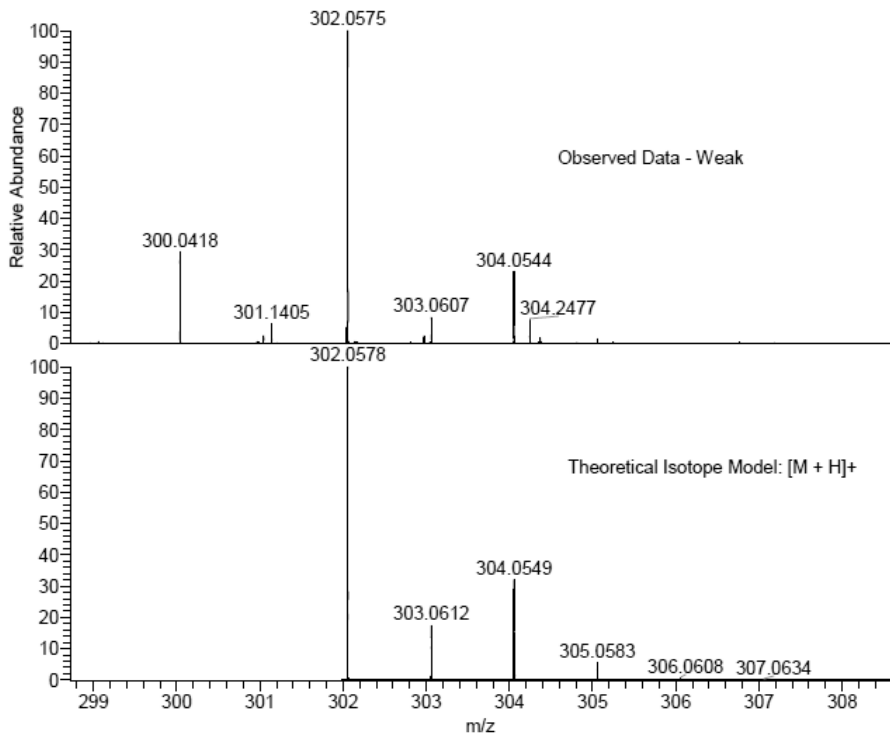

NL:
1.38E5
STRWAT346-OE-HNESP#9-23
RT: 0.16-0.59 AV: 15 T:
FTMS + p NSI Full ms
[120.00-2000.00]

NL:
1.48E4
C₁₆H₁₂ClNO₃H:
C₁₆H₁₃ClN₁O₃
p (gss, s/p:40) Chrg 1
R: 100000 Res .Pwr . @FWHM

6-((2-Methyl-1-(1-methyl-1H-pyrazol-4-yl)-1H-indol-3-yl)methyl)picolinic acid (1.65).

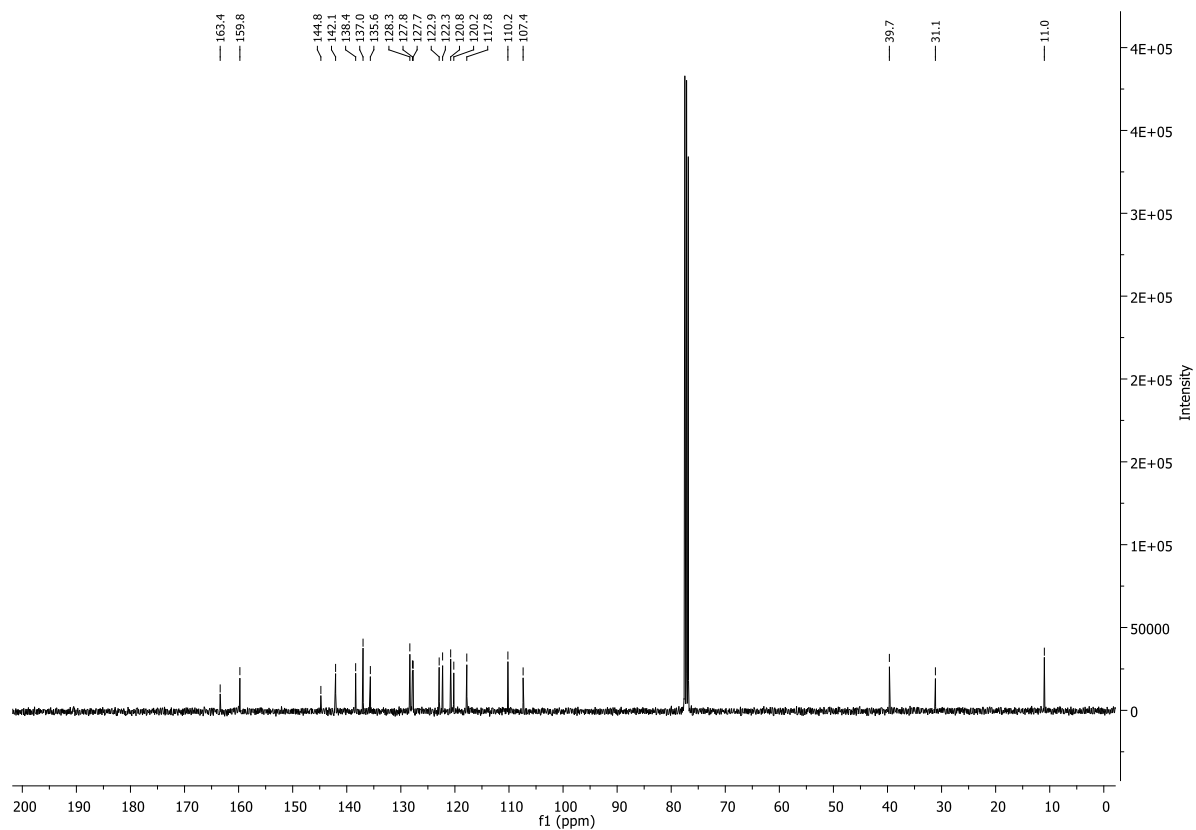
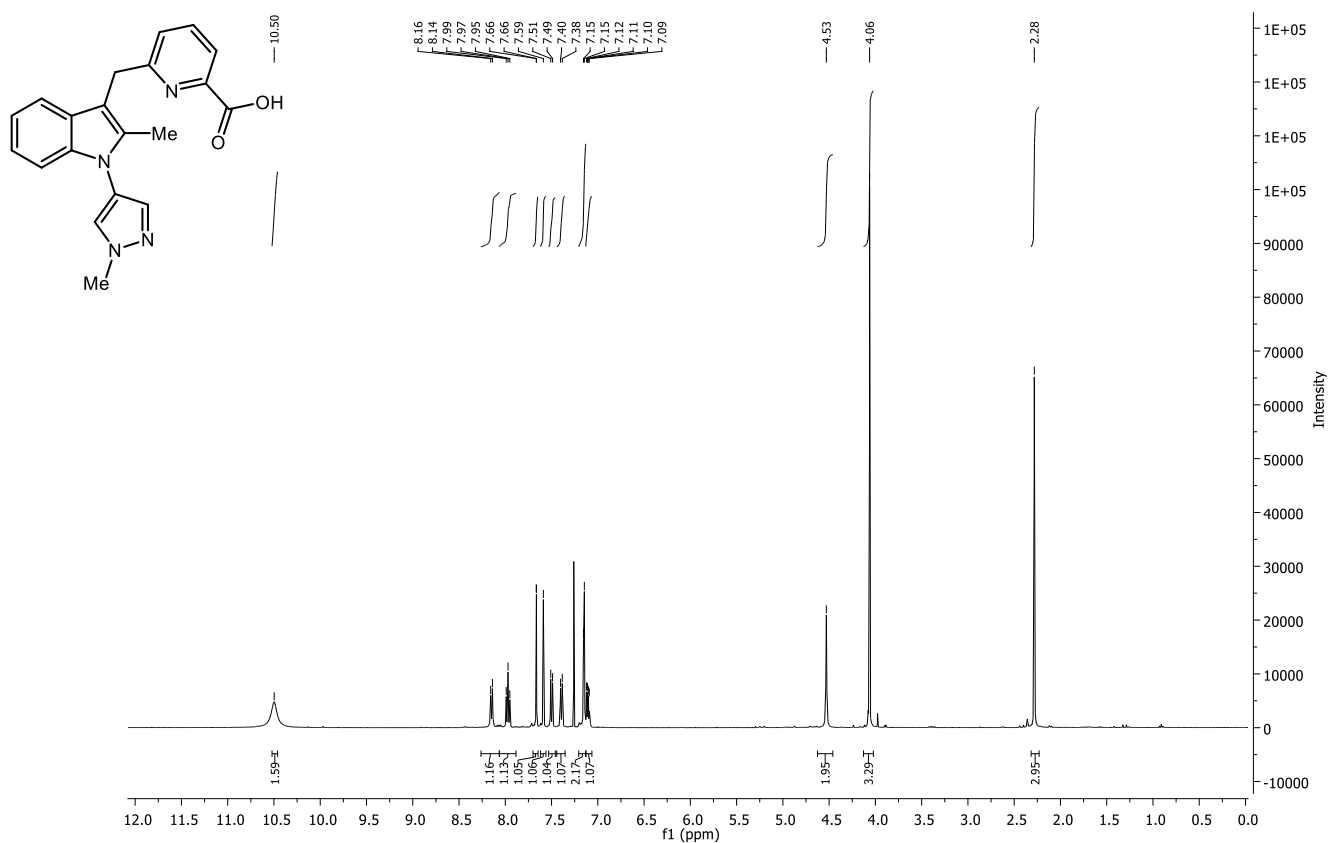

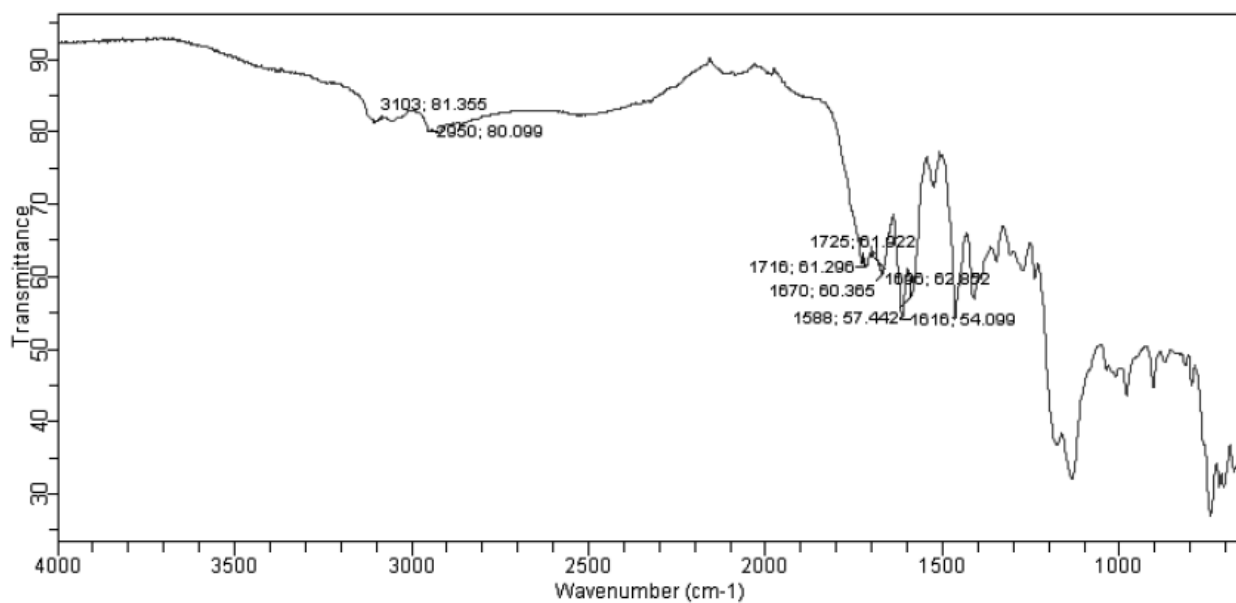

LM427 MW=3467
(DCM)/MeOH+DEA
C20H18N4O2

EPSRC National Facility Swansea
LTQ Orbitrap XL

Lisa Miller
12/05/2015 16:12:28

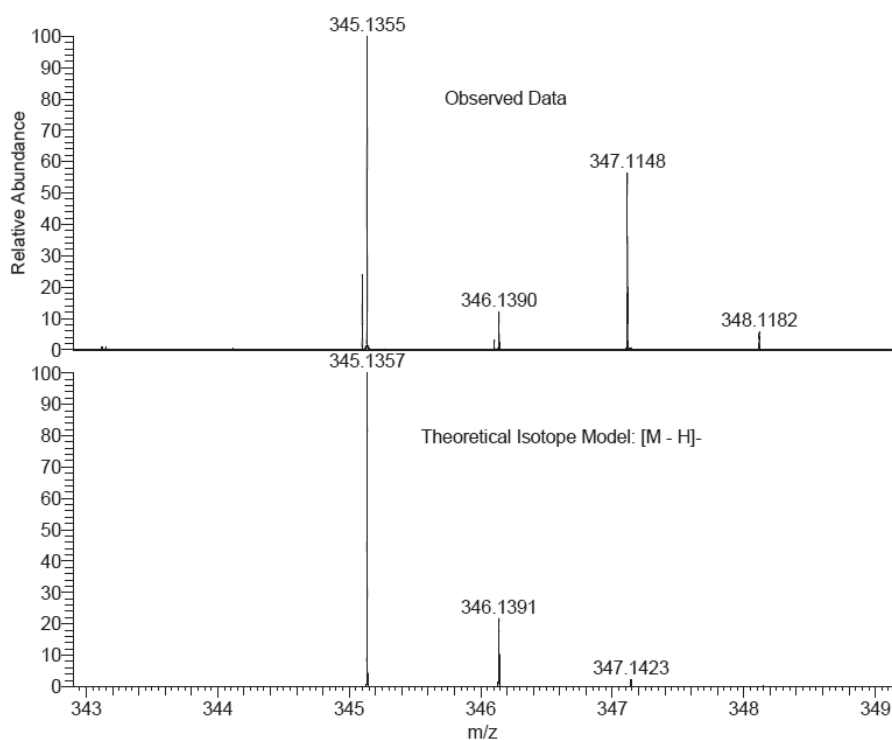

NL:
6.13E5
STRWAT506-OJ-HNESN#33-
58 RT: 0.56-0.95 AV: 16 T:
FTMS - p NSI Full ms
[120.00-615.00]

NL:
1.85E4
C₂₀H₁₇N₄O₂:
C₂₀H₁₇N₄O₂
p (gss, s /p:40) Chrg -1
R: 100000 Res .Pwr .@FWHM

3-((2-Methyl-1-(1-methyl-1H-pyrazol-4-yl)-1H-indol-3-yl)methyl)benzoic acid (1.66).

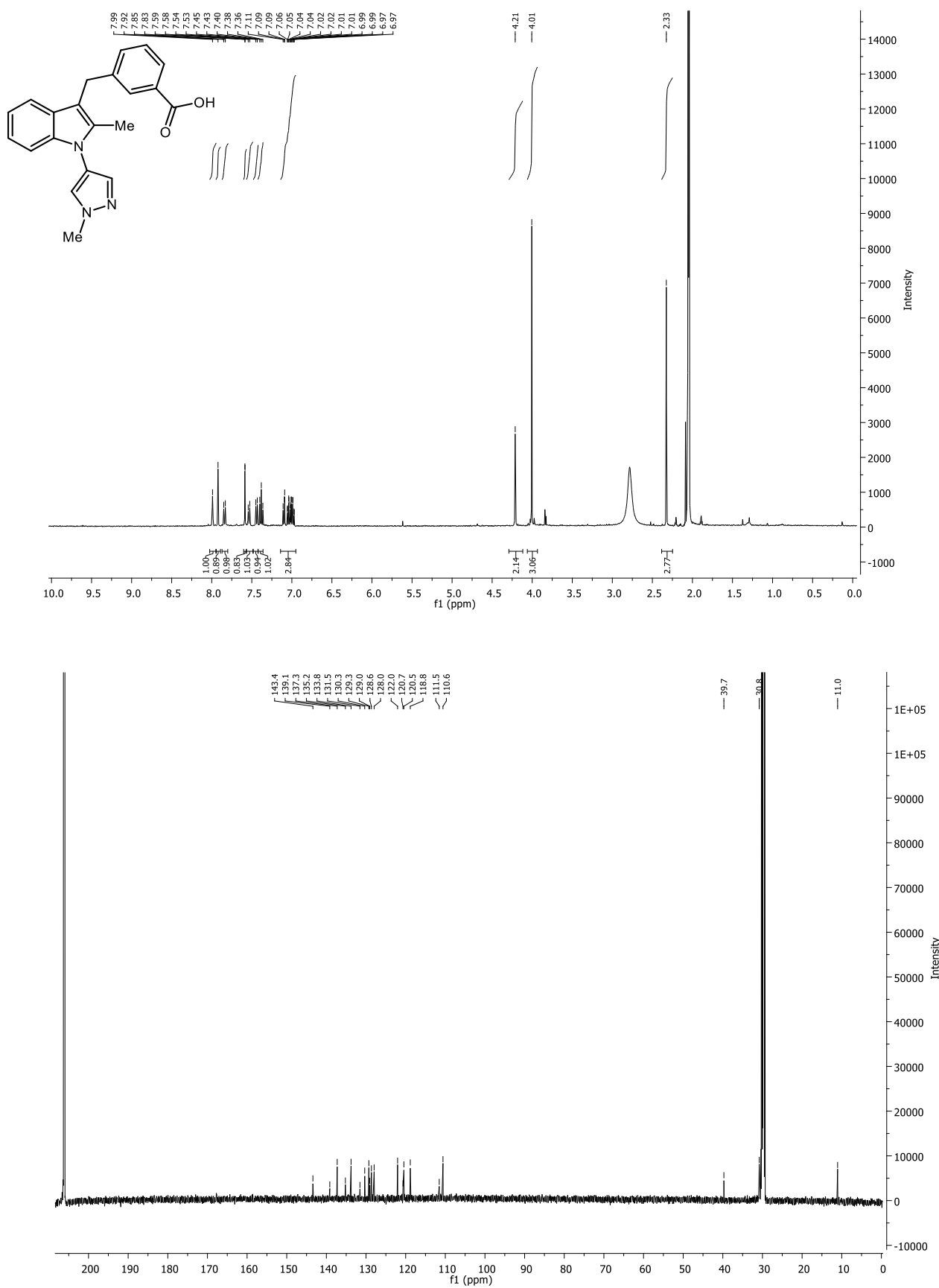

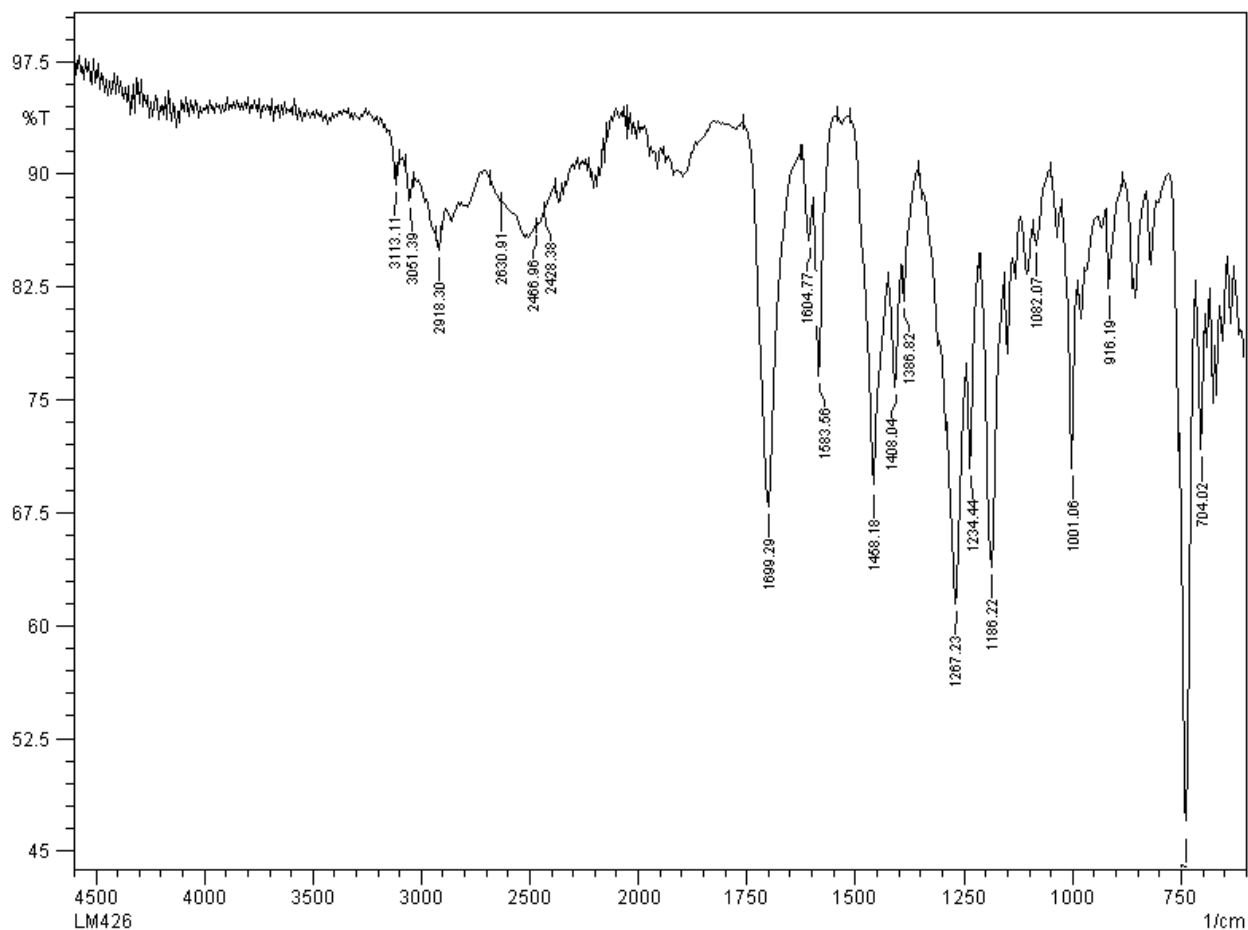

LM426 MW=345?
(DCM)/MeOH+DEA
C21H19N3O2

EPSRC National Facility Swansea
LTQ Orbitrap XL

Lisa Miller
12/05/2015 16:09:35

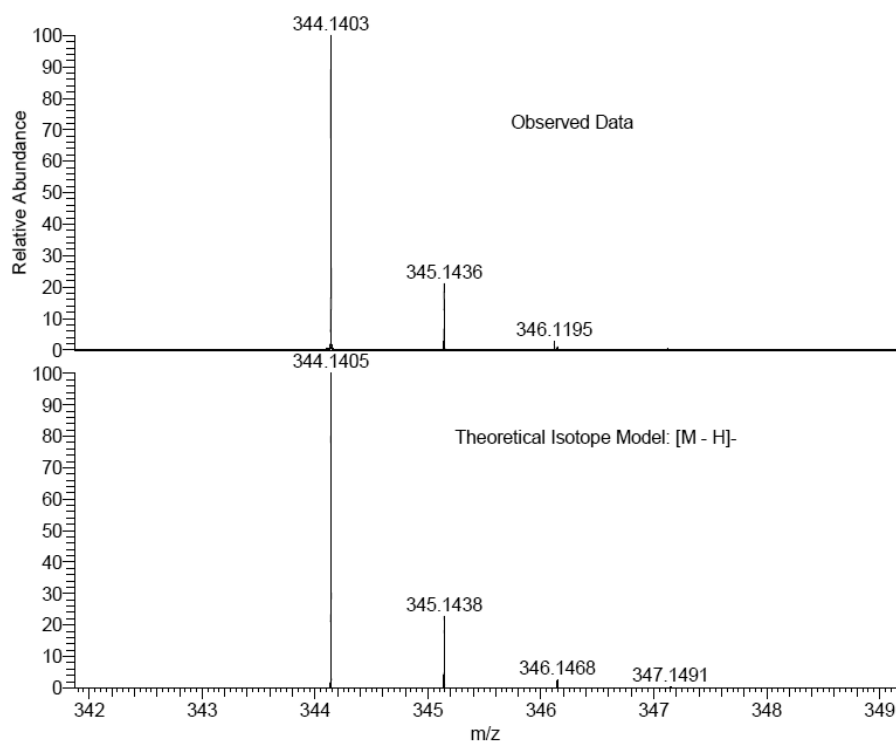

NL:
6.15E6
STRWAT502-OJ-HNESN#32-
55 RT: 0.56-0.94 AV: 16 T:
FTMS - p NSI Full ms
[120.00-615.00]

NL:
1.84E4
C₂₁H₁₈N₃O₂
C₂₁H₁₈N₃O₂
p (gss, s /p.40) Chrg -1
R: 100000 Res .Pwr . @FWHM

3-((2-Methyl-1-(1-methyl-1H-pyrazol-4-yl)-1H-indol-3-yl)oxy)benzoic acid (1.67).

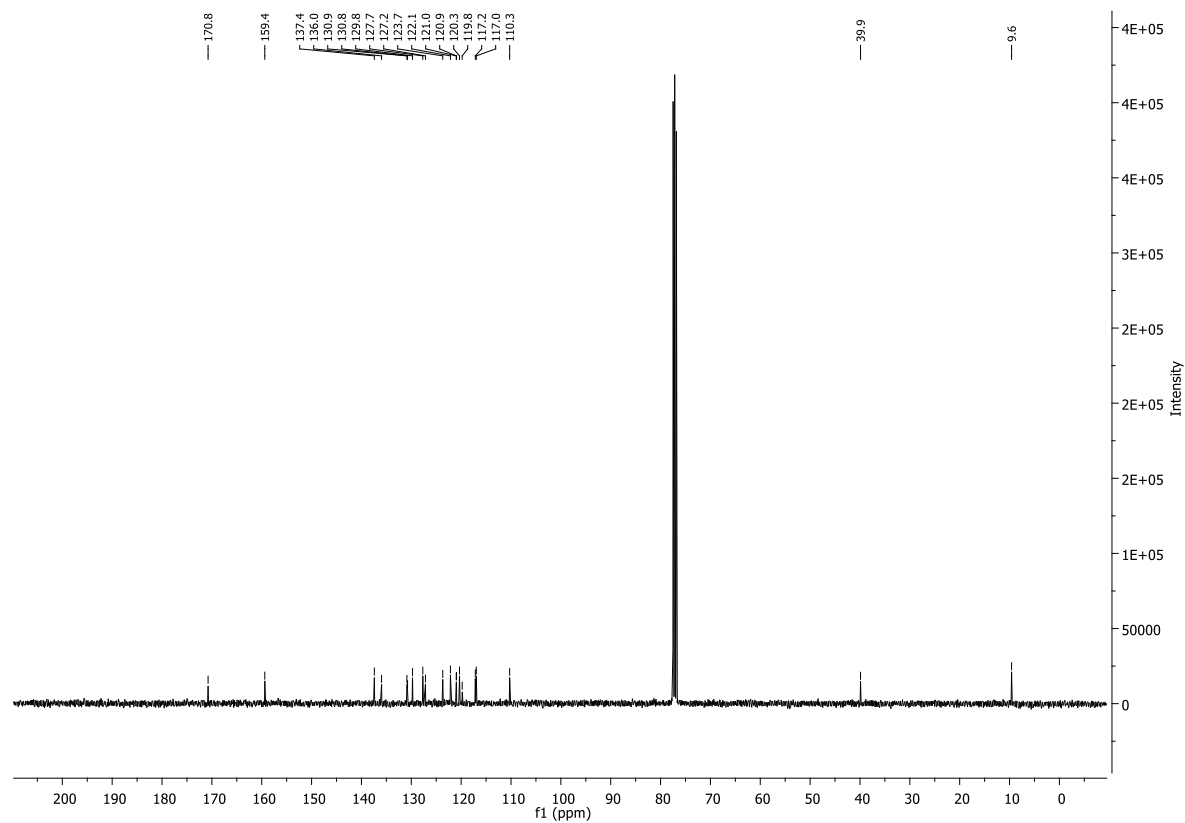
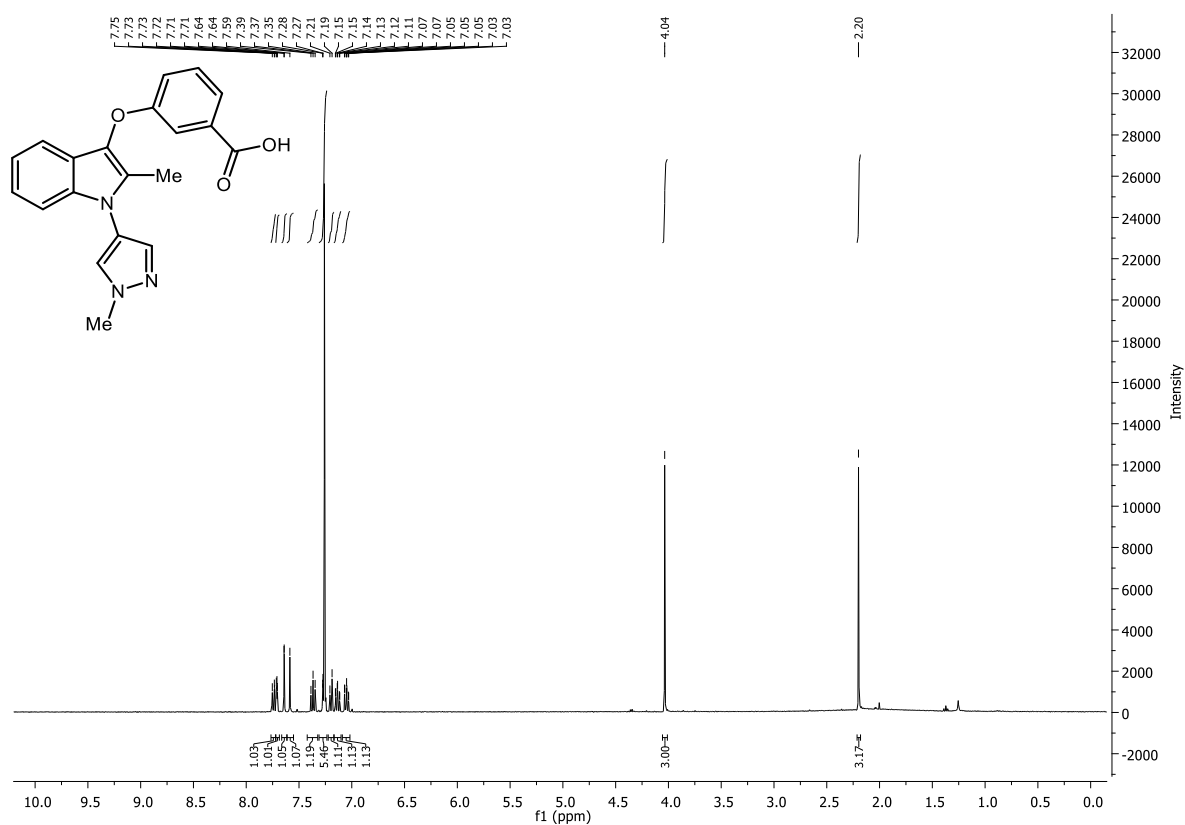

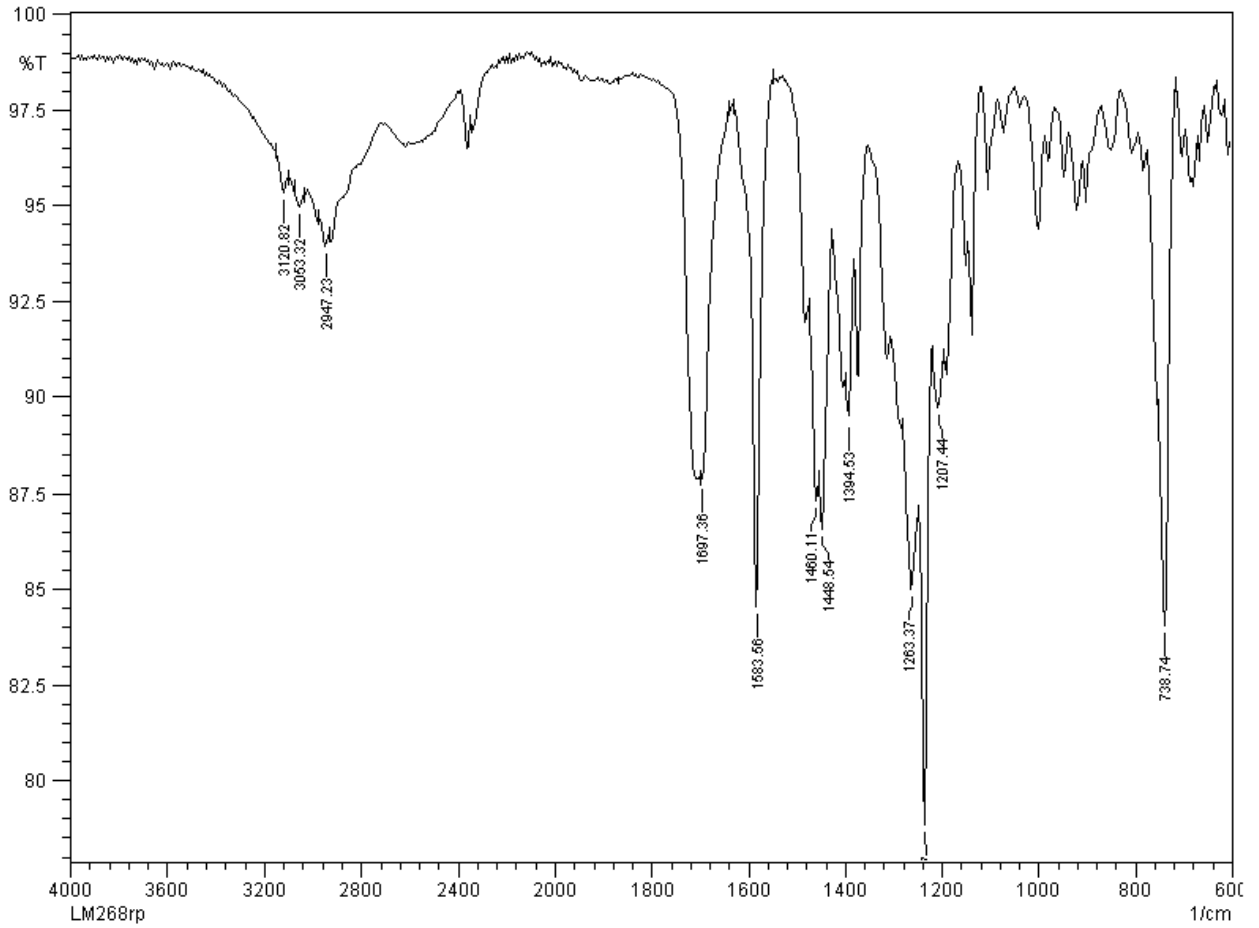

LM268 MW=347?
C₂₀H₁₇N₃O₃
(DCM)/MeOH + NH₄OAc

EPSRC National Facility Swansea
LTQ Orbitrap XL

Lisa Miller
08/09/2014 10:22:13 AM

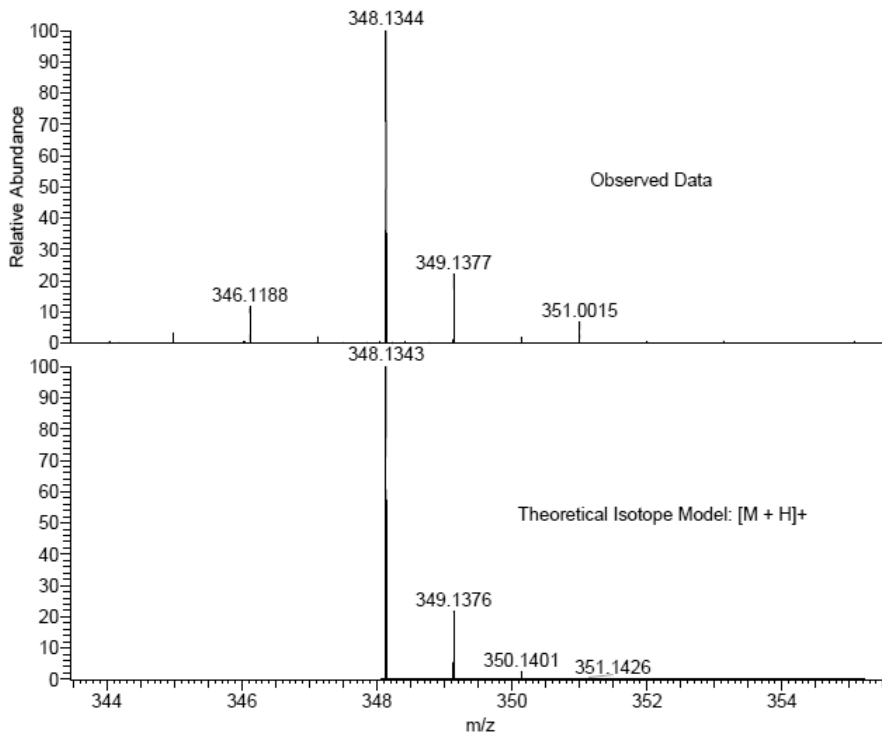

NL:
2.68E6
STRWAT325-OE-HNESP#8-23
RT: 0.12-0.54 AV: 16 T:
FTMS + p NSI Full ms
[140.00-1935.00]

NL:
1.85E4
C₂₀H₁₇N₃O₃H:
C₂₀H₁₈N₃O₃
p (gss, s/p:40) Chrg 1
R: 100000 Res .Pwr . @FWHM

3-((2-Methyl-1H-indol-3-yl)oxy)benzoic acid (1.68).

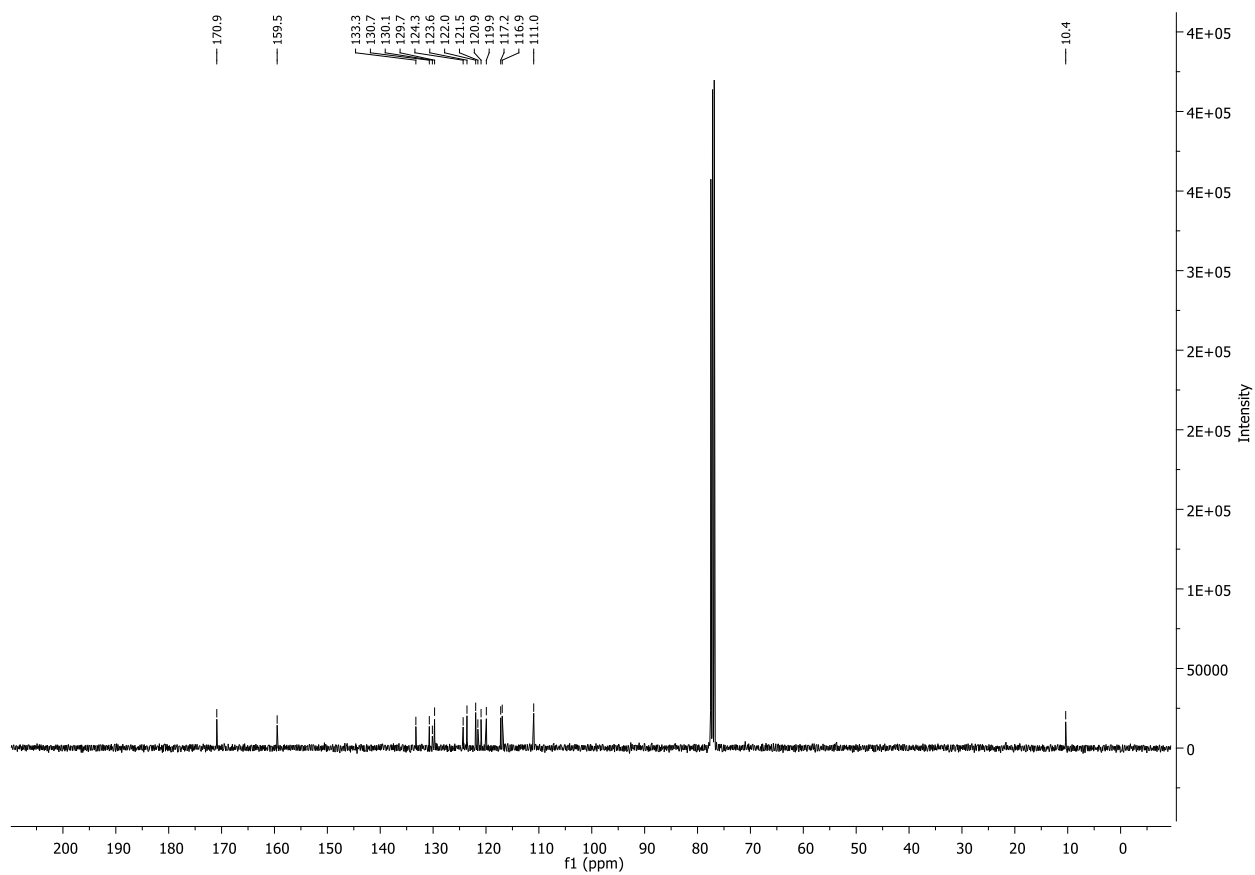
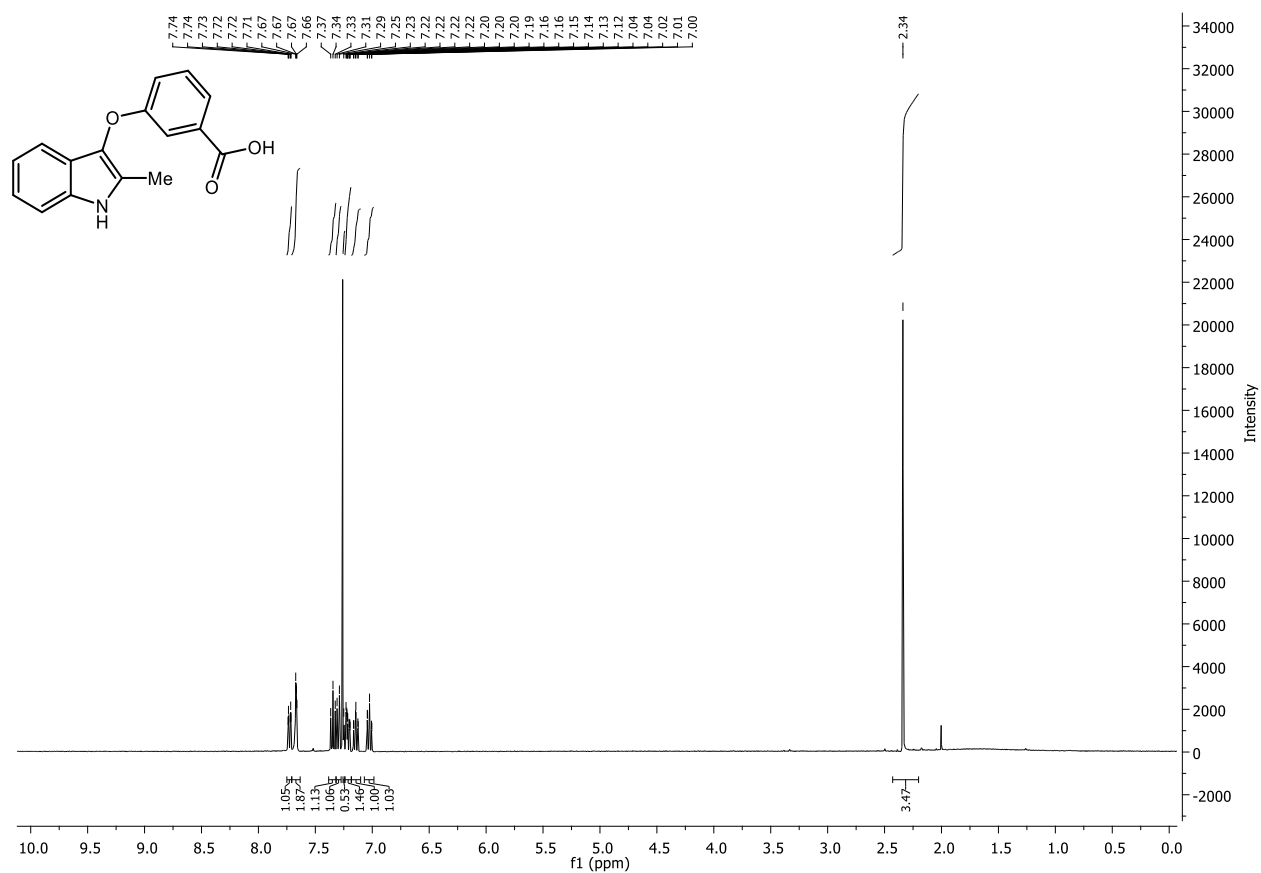

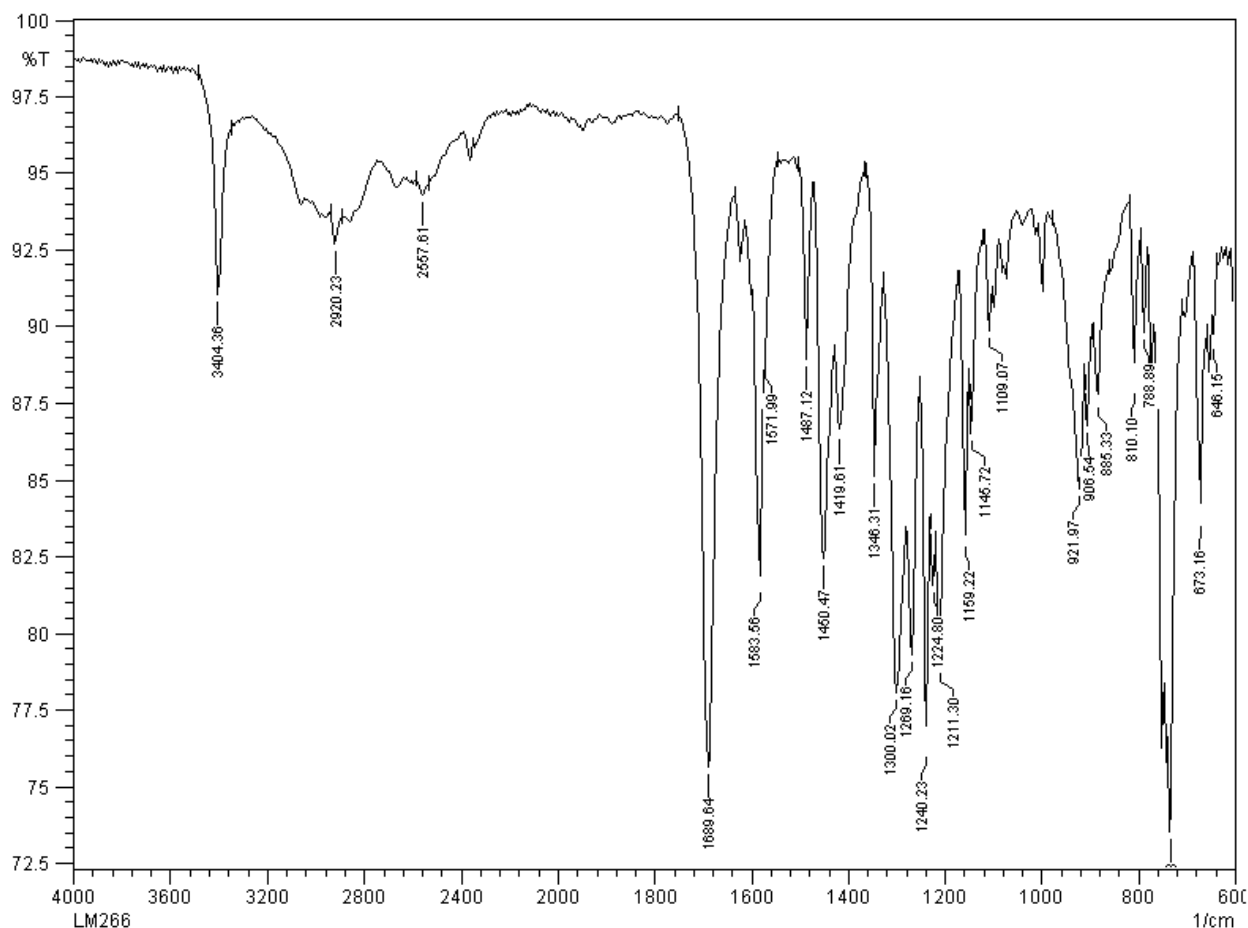

LM266 MW=267?
 C16H13NO3
 (DCM)/MeOH + NH4OAc

EPSRC National Facility Swansea
 LTQ Orbitrap XL

Lisa Miller
 08/09/2014 10:19:24 AM

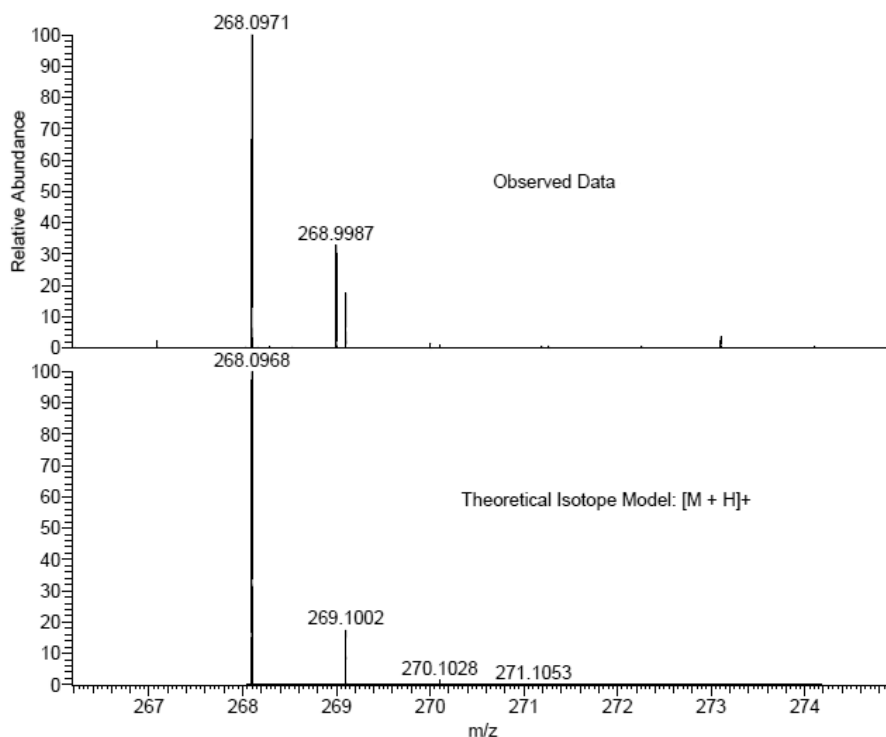

NL:
 1.41E6
 STRWAT324-OE-HNESP#8-23
 RT: 0.12-0.54 AV: 16 T:
 FTMS + p NSI Full ms
 [140.00-1935.00]

NL:
 1.95E4
 C₁₆H₁₃NO₃H:
 C₁₆H₁₄N₁O₃
 p (gss, s /p:40) Chrg 1
 R: 100000 Res .Pwr .@FWHM

6-Chloro-2-methyl-1-(1-methyl-1H-pyrazol-4-yl)-1H-indole (1.72).

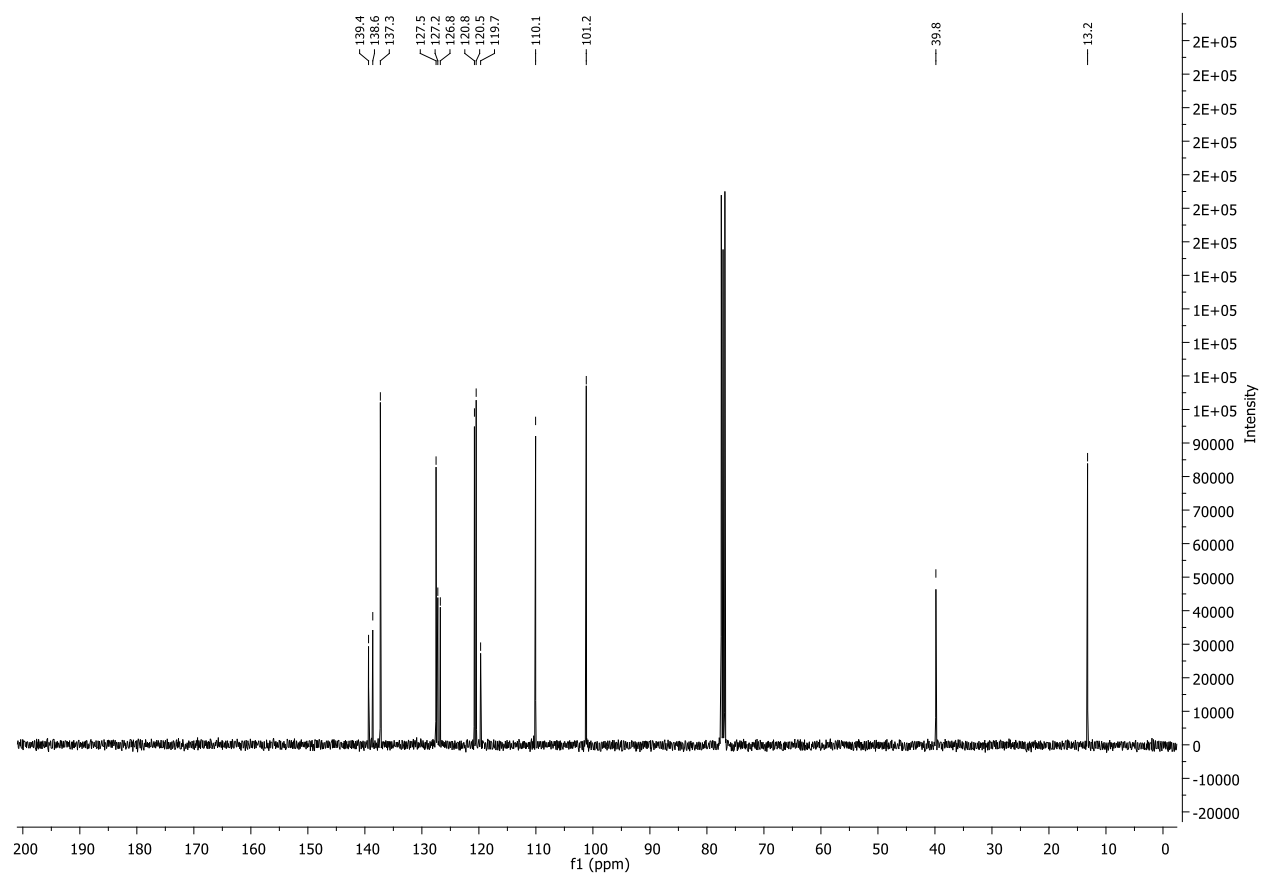
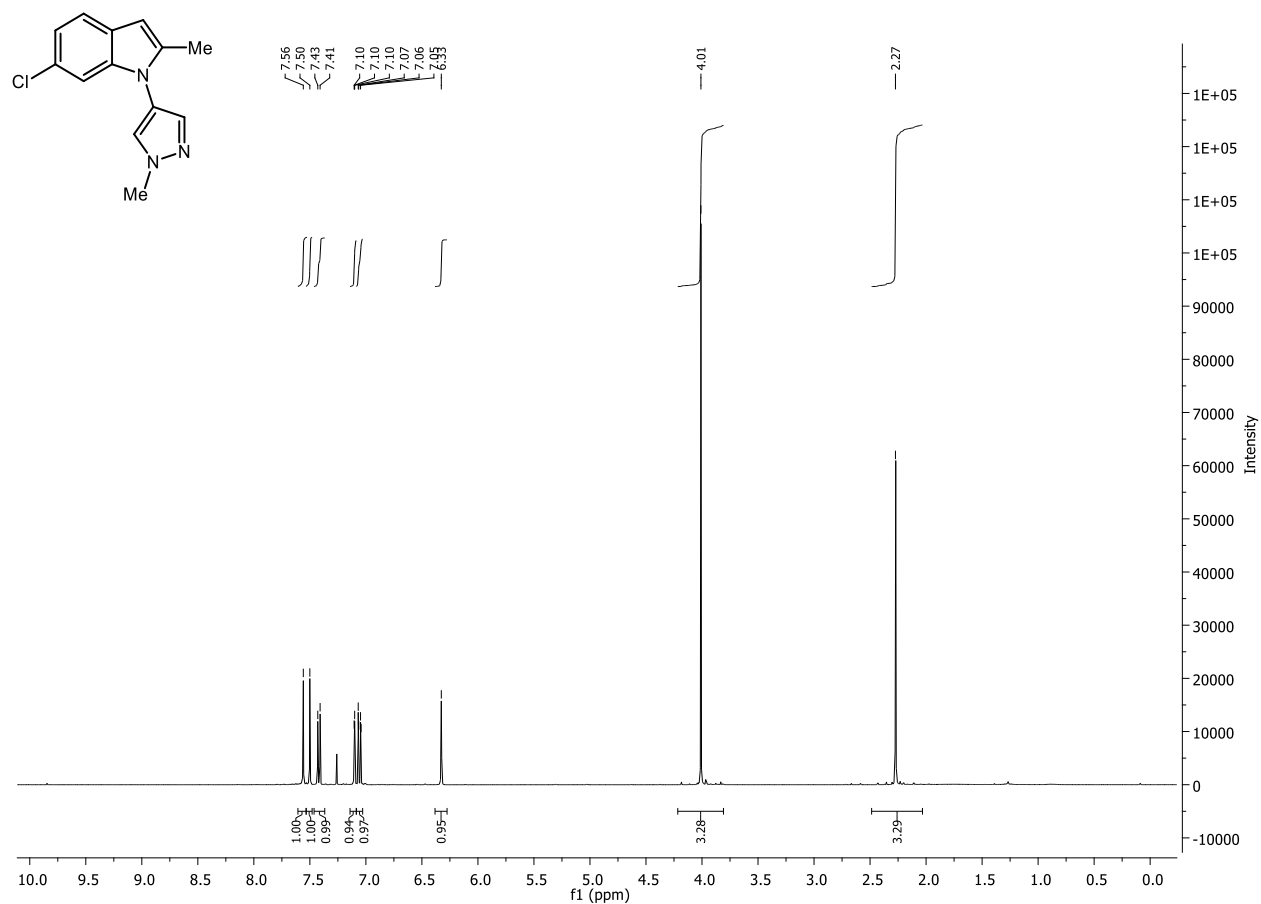

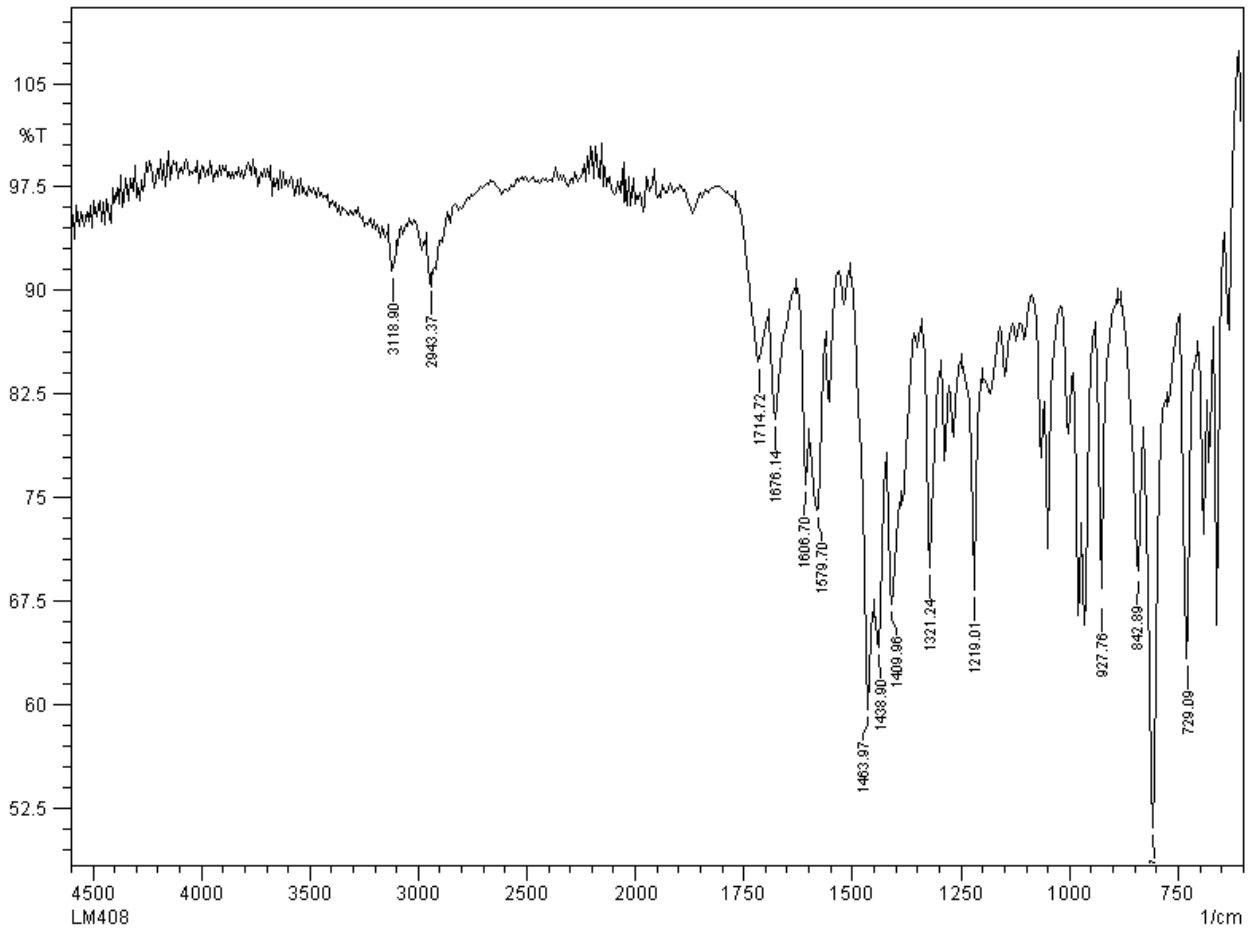

LM408 MW=245?
 C₁₃H₁₂ClN₃
 (DCM)/MeOH + NH₄OAc

EPSRC National Facility Swansea
 LTQ Orbitrap XL

Lisa Miller
 08/04/2015 12:31:37

SM: 7G

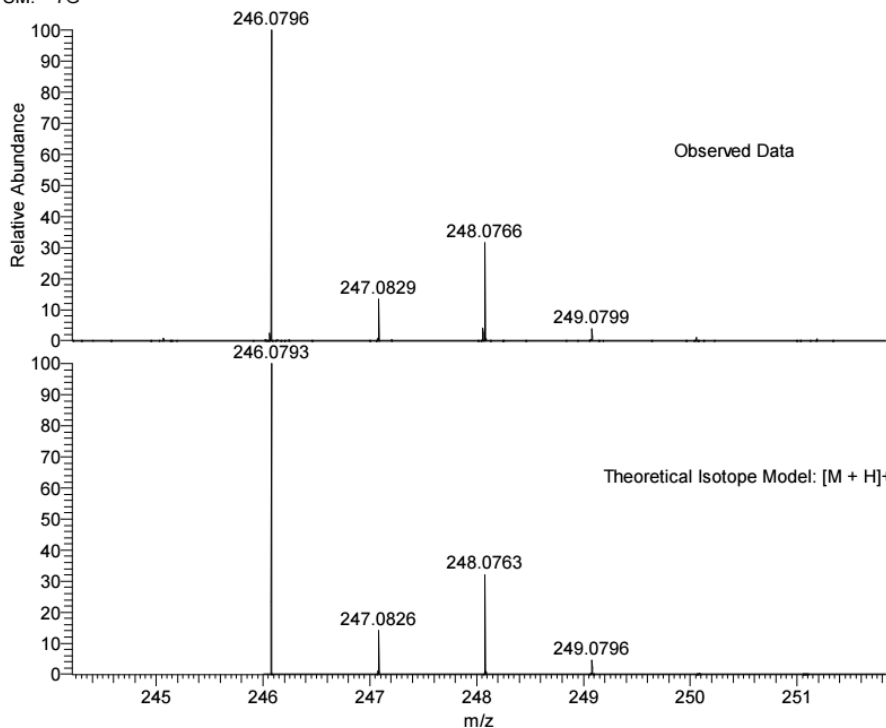

NL:
 5.59E6
 STRWAT464-OR-HNESP#33-
 34 RT: 0.78-0.81 AV: 2 T:
 FTMS + p NSI Full ms
 [140.00-1935.00]

NL:
 1.53E4
 C₁₃H₁₂ClN₃H:
 C₁₃H₁₃Cl₁N₃
 p (gss, s /p:40) Chrg 1
 R: 100000 Res .Pwr . @FWHM

1-((3-Bromophenyl)thio)propan-2-one (1.74).

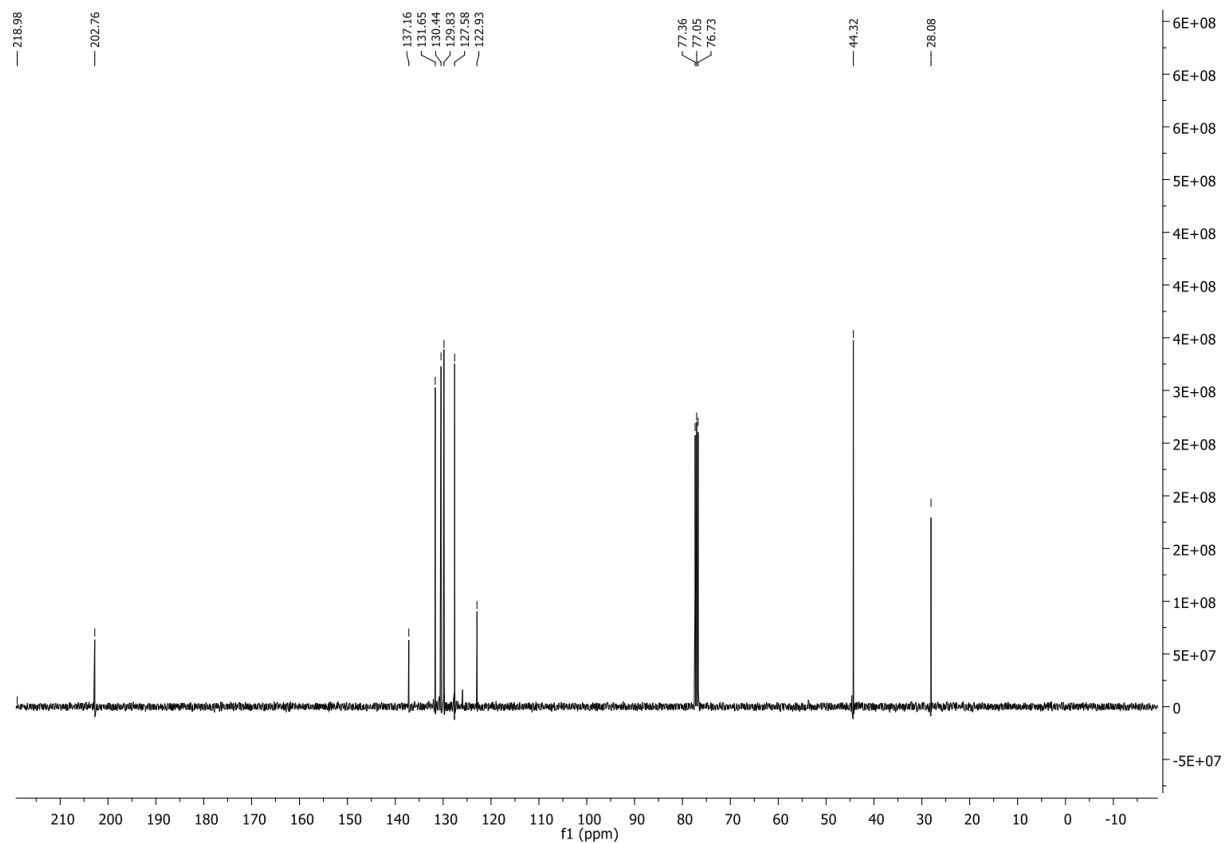
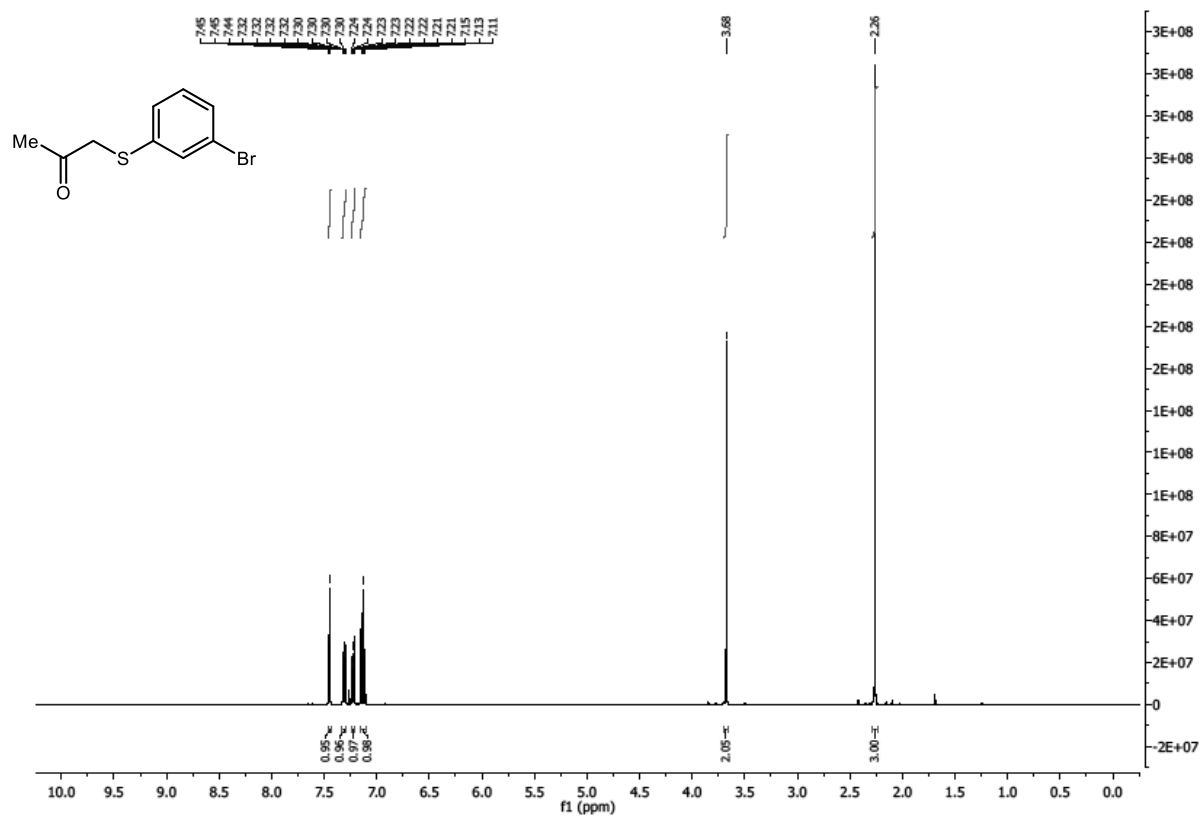

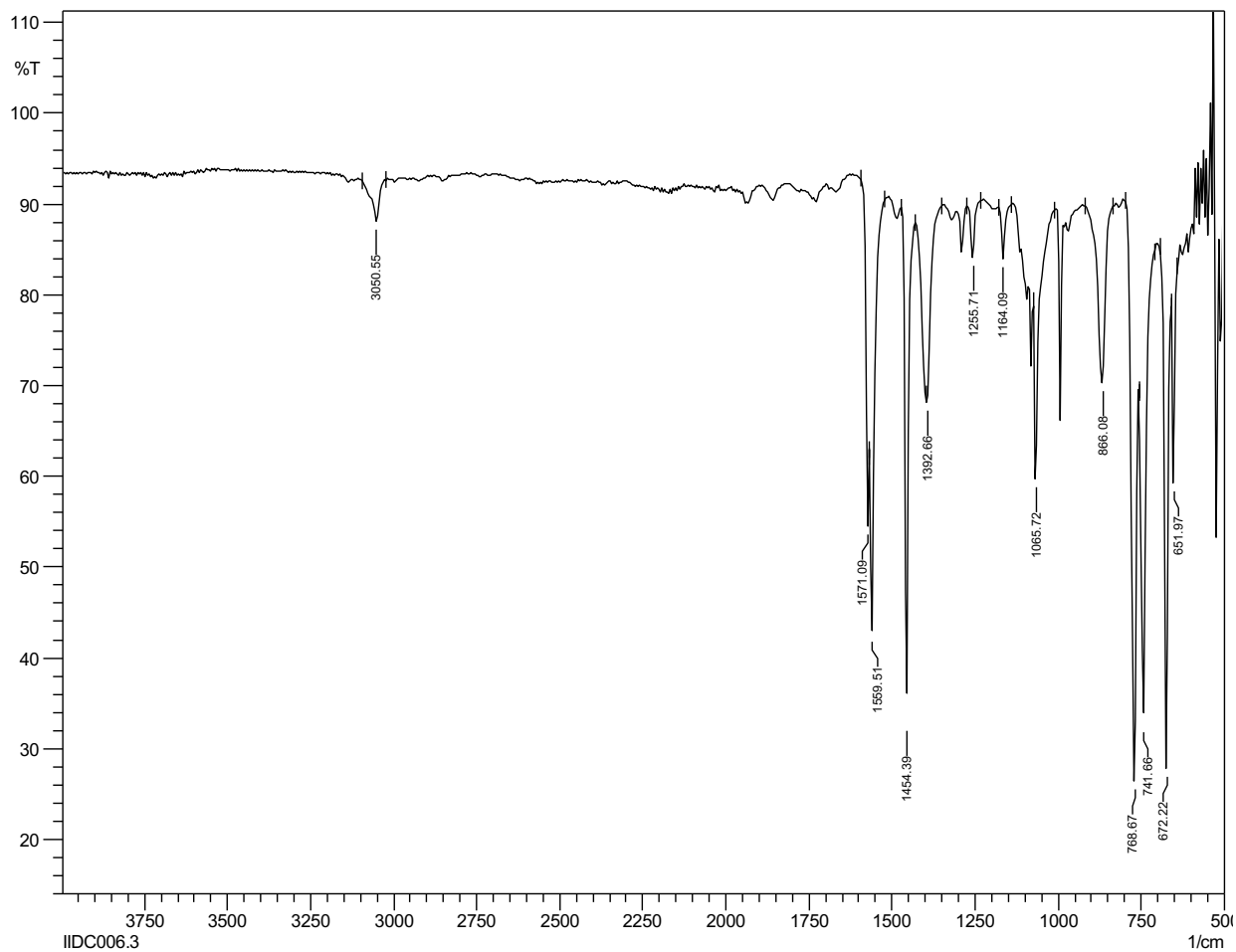

IIDC006 MW=245?
ASAP (LIQUID/D/M1)

EPSRC UK National Facility Swansea
LTQ Orbitrap XL

Castagna
03/03/2014 14:05:31

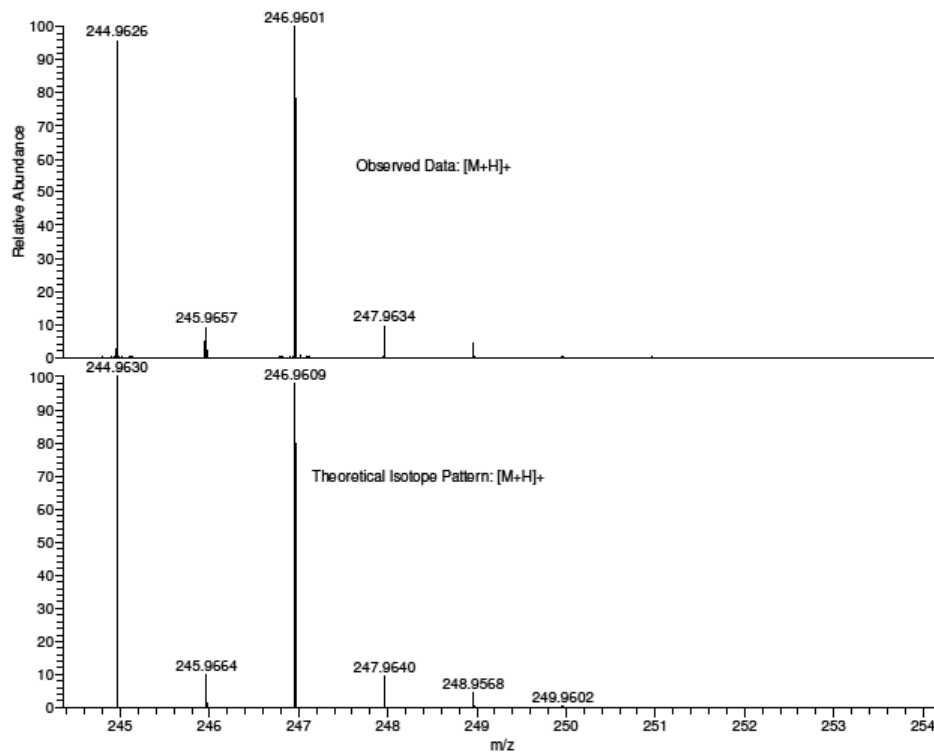

NL:
1.88E8
STRWAT202-PG-HASP#57-82
RT: 1.67-2.40 AV: 26 T:
FTMS + p APCI corona Full ms
[100.00-1000.00]

NL:
1.02E4
C₉H₉BrOSH:
C₉H₁₀Br₁O₁S₁
p (gss, s/p:40) Chrg 1
R: 100000 Res. Pwr. @FWHM

3-((3-Bromophenyl)thio)-6-chloro-2-methyl-1H-indole (1.76).

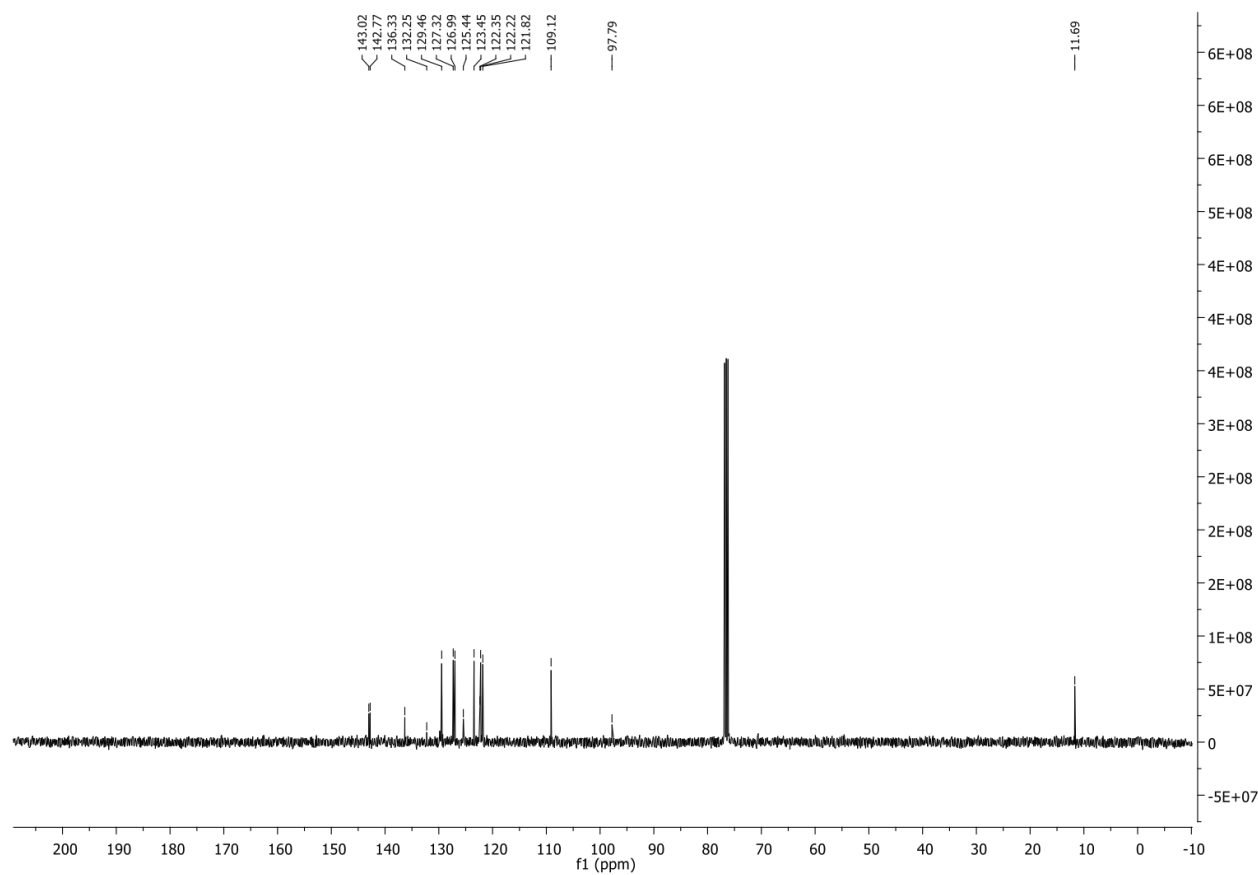
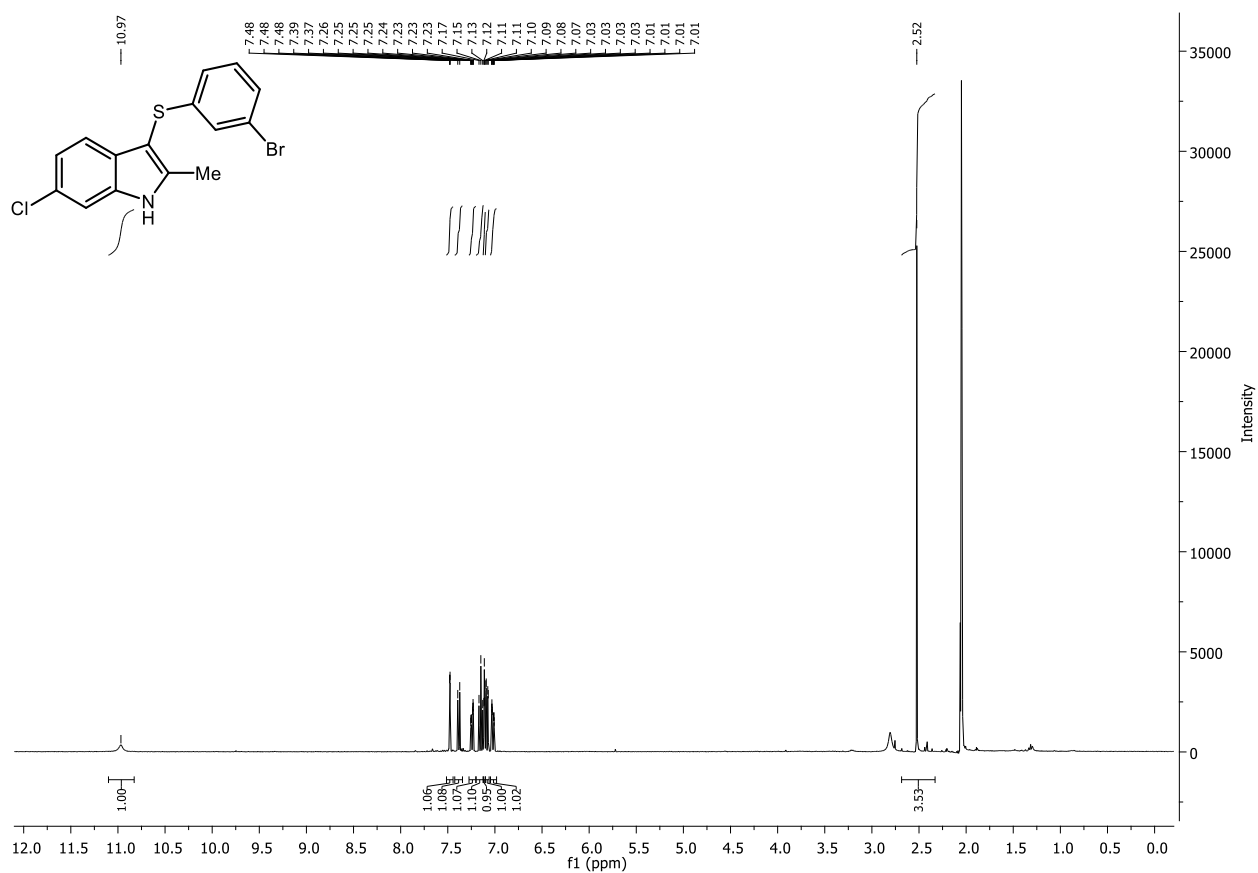

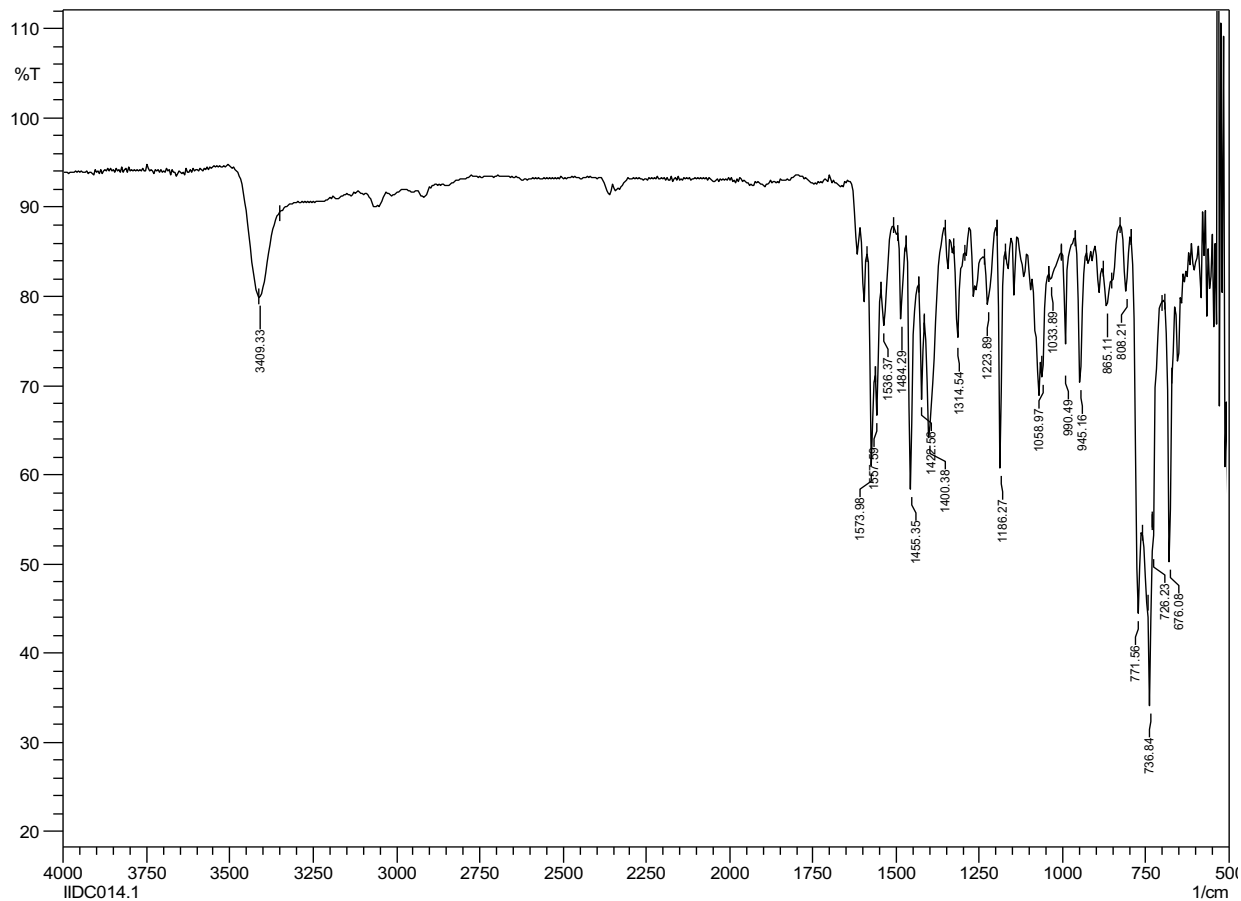

IIDC014 MW=352?
ASAP (MeOH)

EPSRC National Facility Swansea
LTQ Orbitrap XL

Diana Castagna
26/11/2013 12:36:21

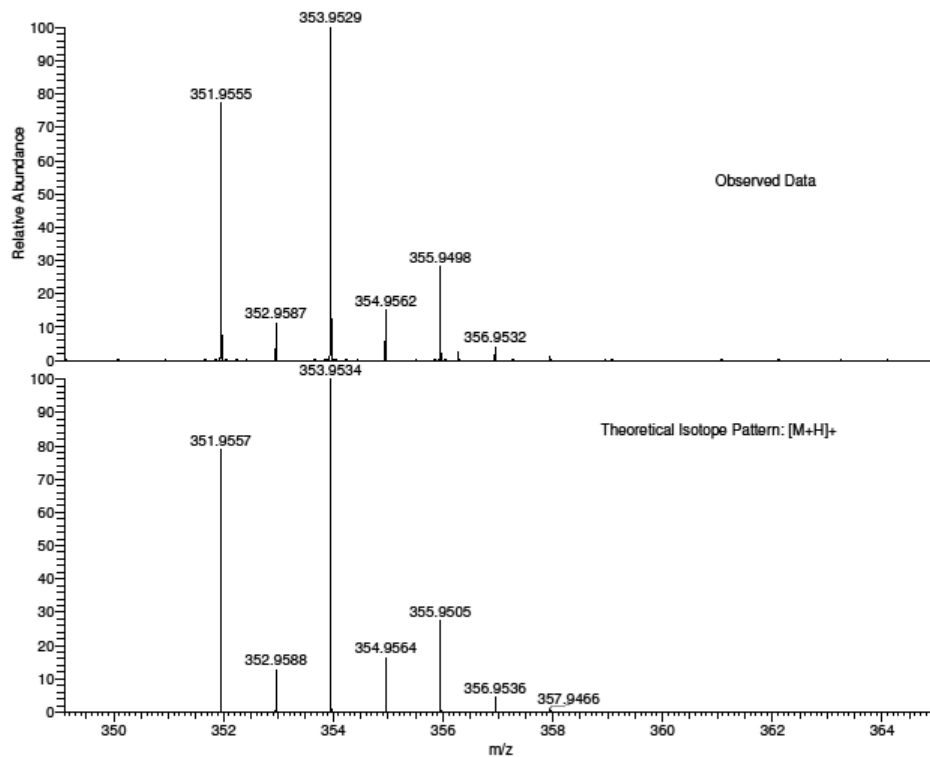

NL:
6.51E6
STRSWAT154-PJ-HASP#47-
85 RT: 0.79-1.43 AV: 39 T:
FTMS + p APCI corona Full ms
[100.00-1000.00]

NL:
9.21E3
C₁₅H₁₁BrCINSH:
C₁₅H₁₂Br₁Cl₁N₁S₁
p (gss, s/p:40) Chrg 1
R: 100000 Res. Pwr. @FWHM

Methyl 3-((6-chloro-2-methyl-1H-indol-3-yl)thio)benzoate (1.77).

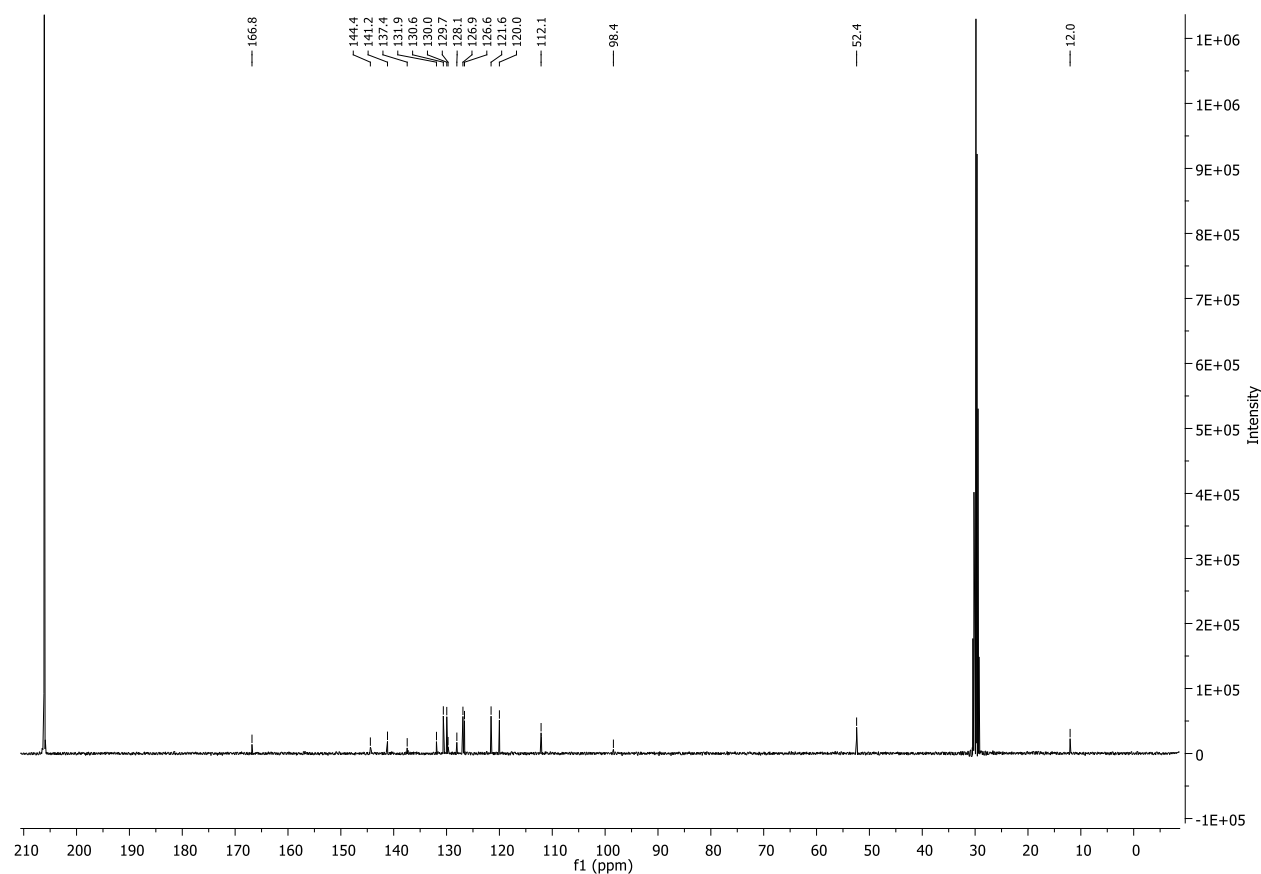
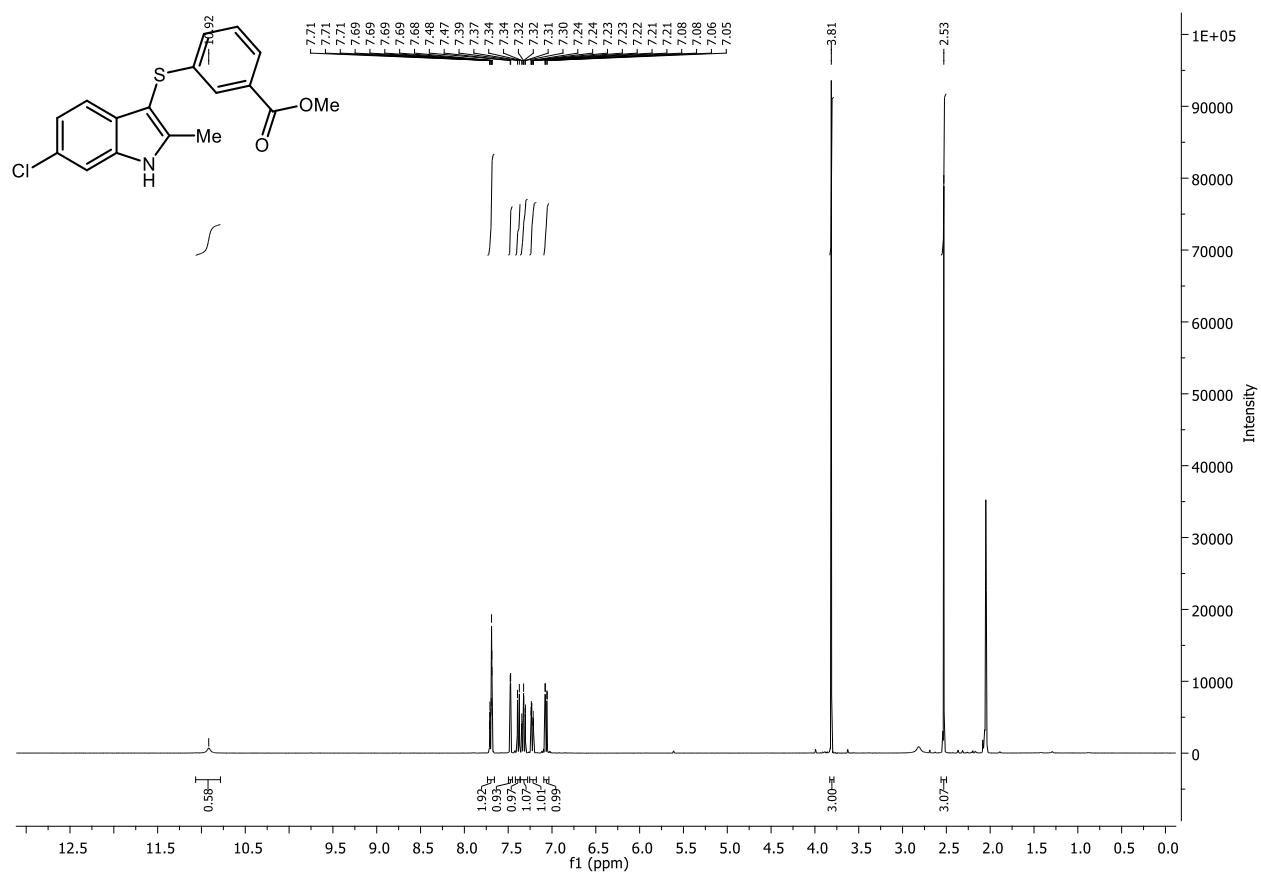

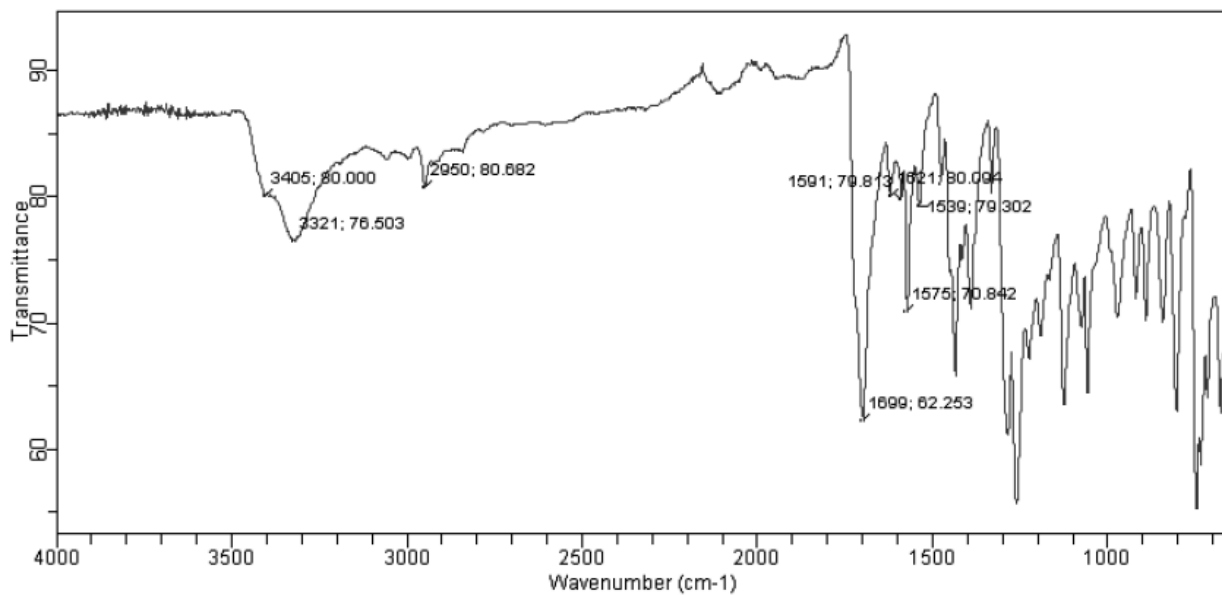

LM353 MW=331?
C₁₇H₁₄ClNO₂S
(DCM)/MeOH + NH₄OAc

EPSRC National Facility Swansea
LTQ Orbitrap XL

Lisa Miller
08/04/2015 12:34:28

SM: 7G

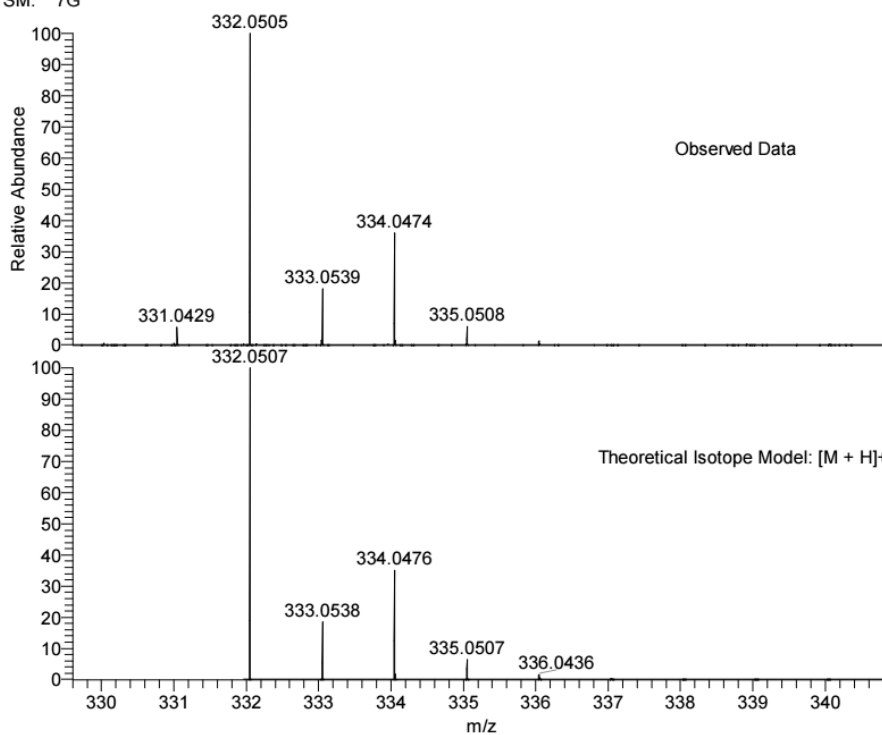

NL:
6.08E6
STRWAT465-OR-HNESP#9-12
RT: 0.15-0.24 AV: 4 T: FTMS
+ p NSI Full ms
[140.00-1935.00]

NL:
1.39E4
C₁₇H₁₄ClNO₂SH:
C₁₇H₁₅Cl₁N₁O₂S₁
p (gss, s /p:40) Chrg 1
R: 100000 Res .Pwr .@FWHM

Methyl 3-((6-chloro-2-methyl-1-(1-methyl-1H-pyrazol-4-yl)-1H-indol-3-yl)thio)benzoate (1.78).

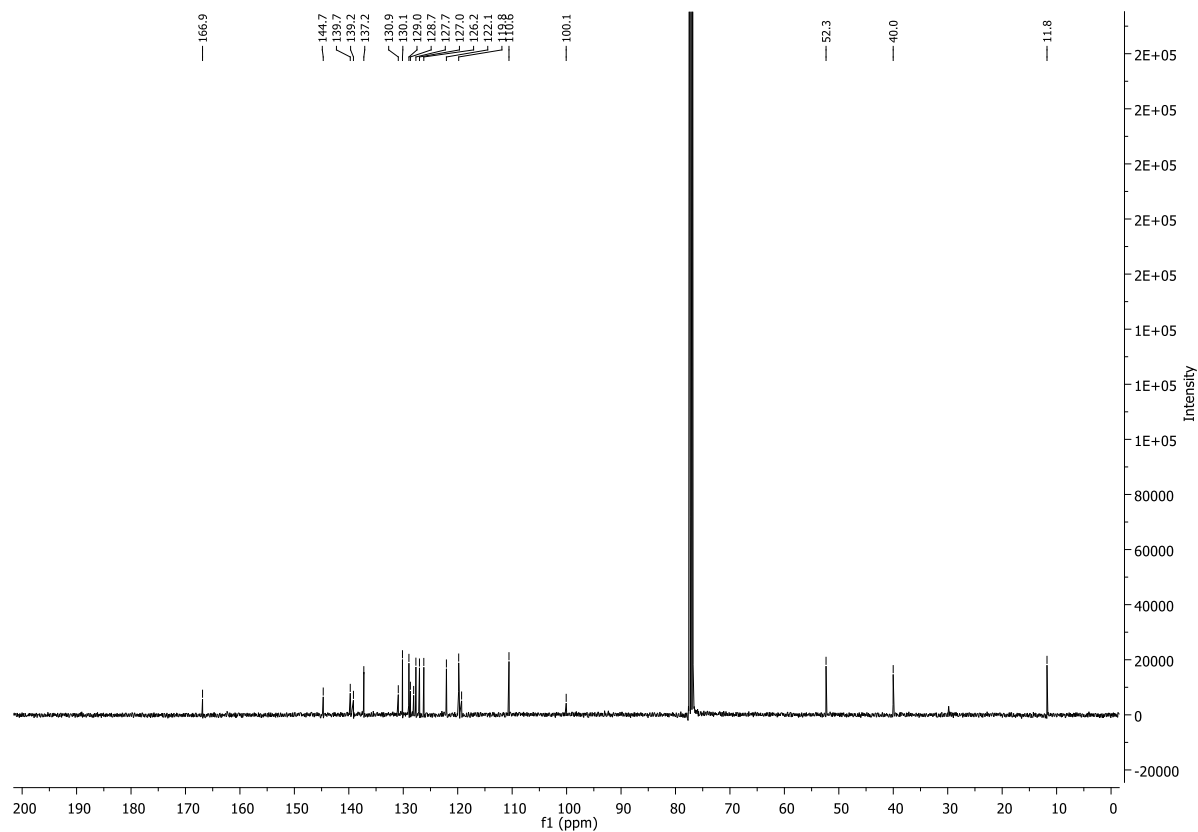
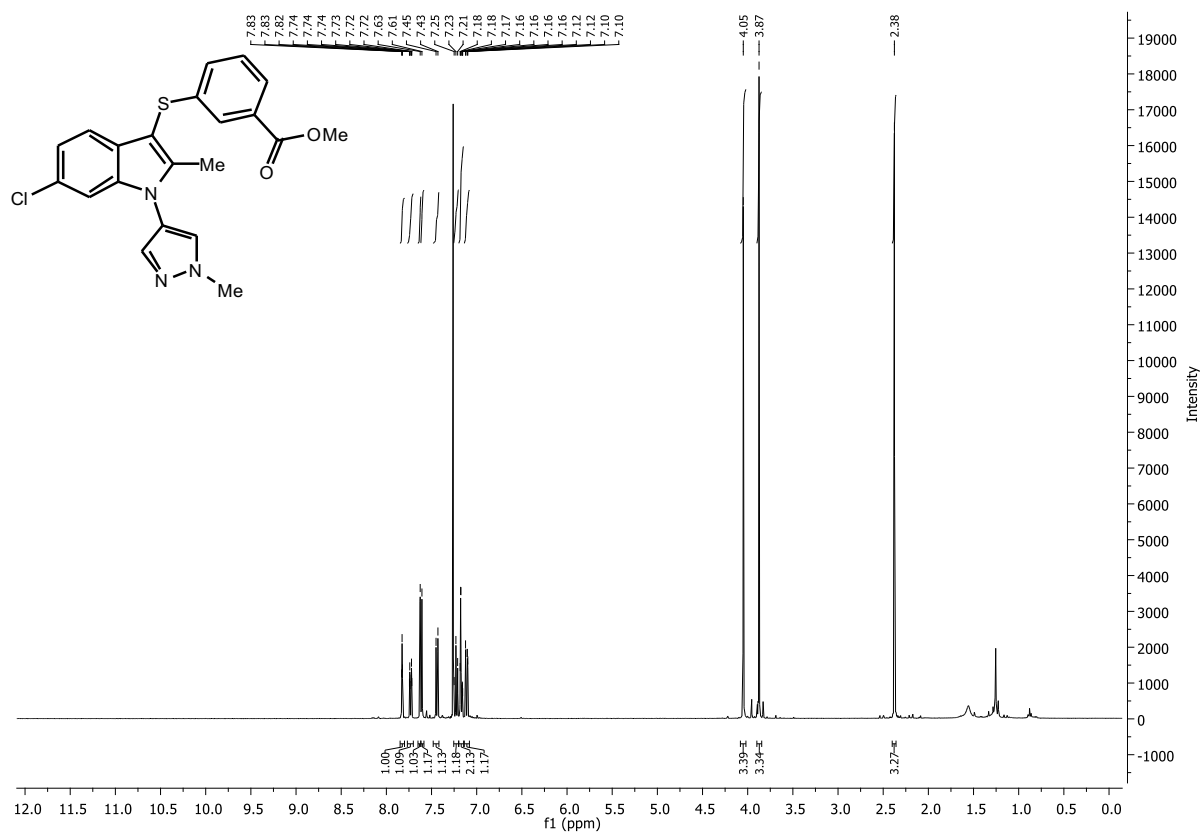

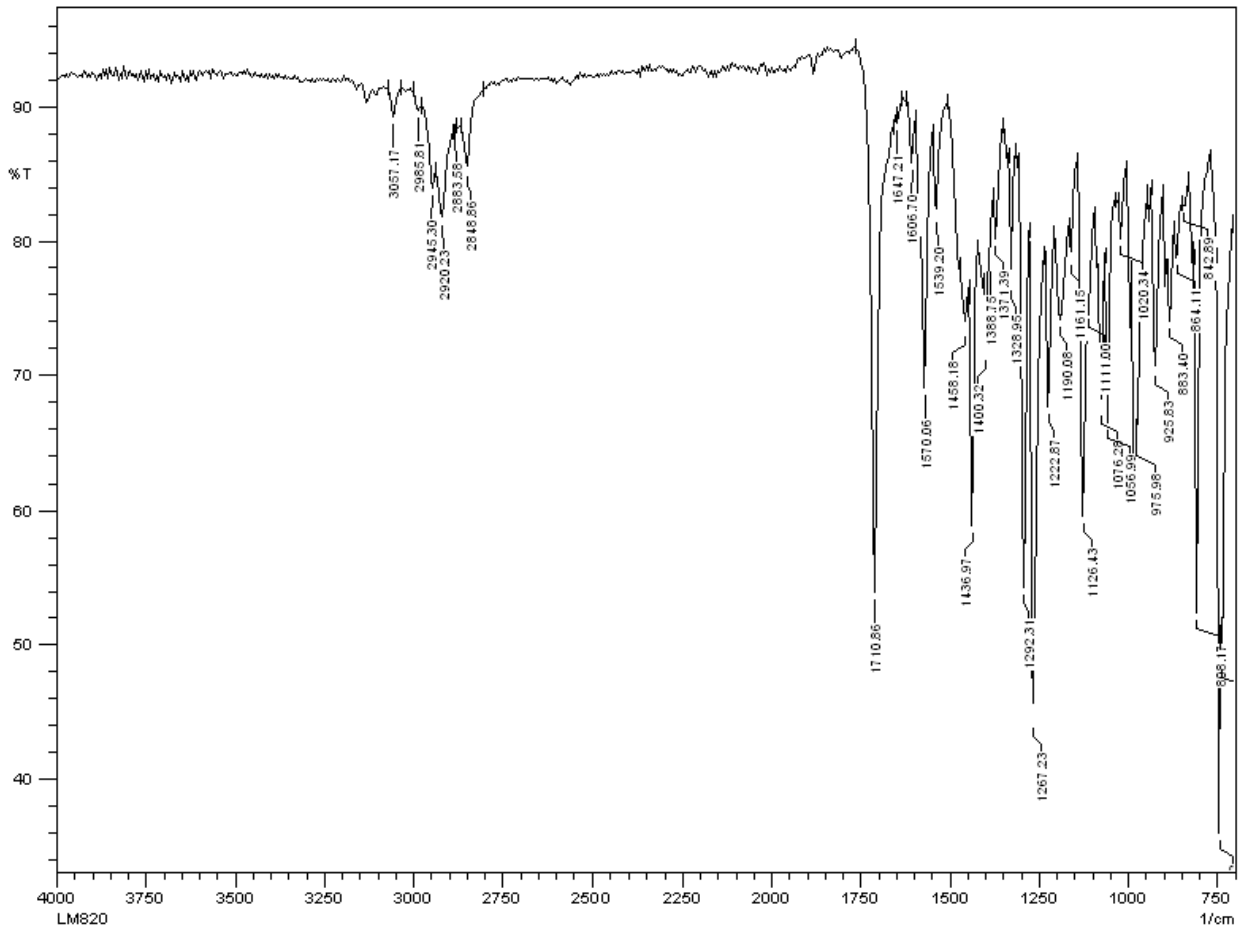

LM820
(DCM)/MeOH + NH4OAc
C21H18ClN3O2S

EPSRC National Facility Swansea
LTQ Orbitrap XL

STRWAT-LM
29/04/2016 07:41:14

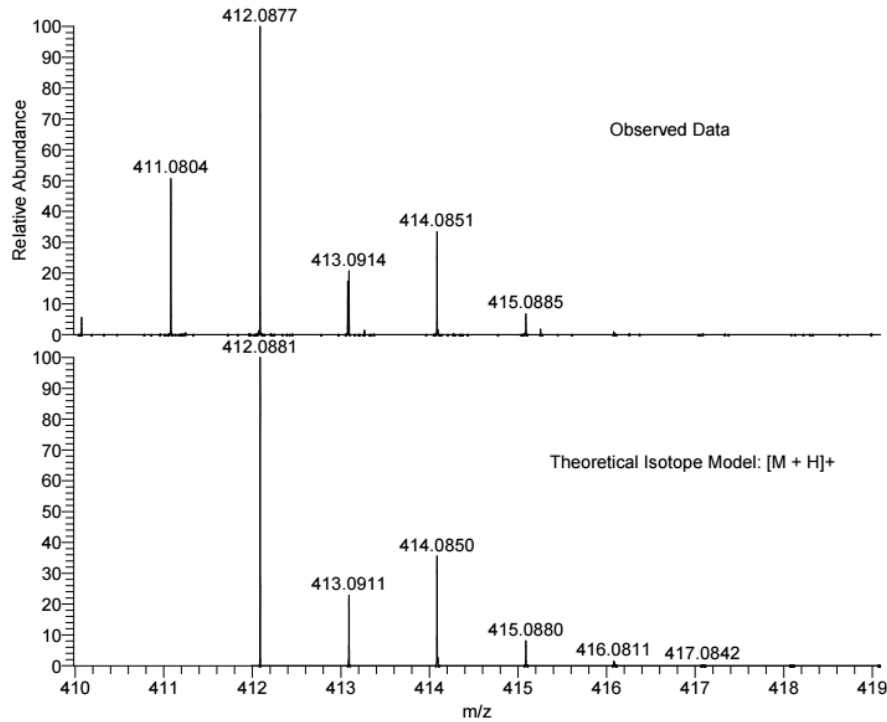

NL:
3.96E6
STRWAT_OX2ML_306#33-46
RT: 0.72-1.03 AV: 12 T: FTMS
+ p NSI Full ms
[120.00-1935.00]

NL:
1.32E4
C₂₁H₁₈ClN₃O₂SH:
C₂₁H₁₉Cl₁N₃O₂S₁
p (gss, s /p:40) Chrg 1
R: 100000 Res .Pwr . @FWHM

Methyl 6-hydroxypicolinate (1.80).

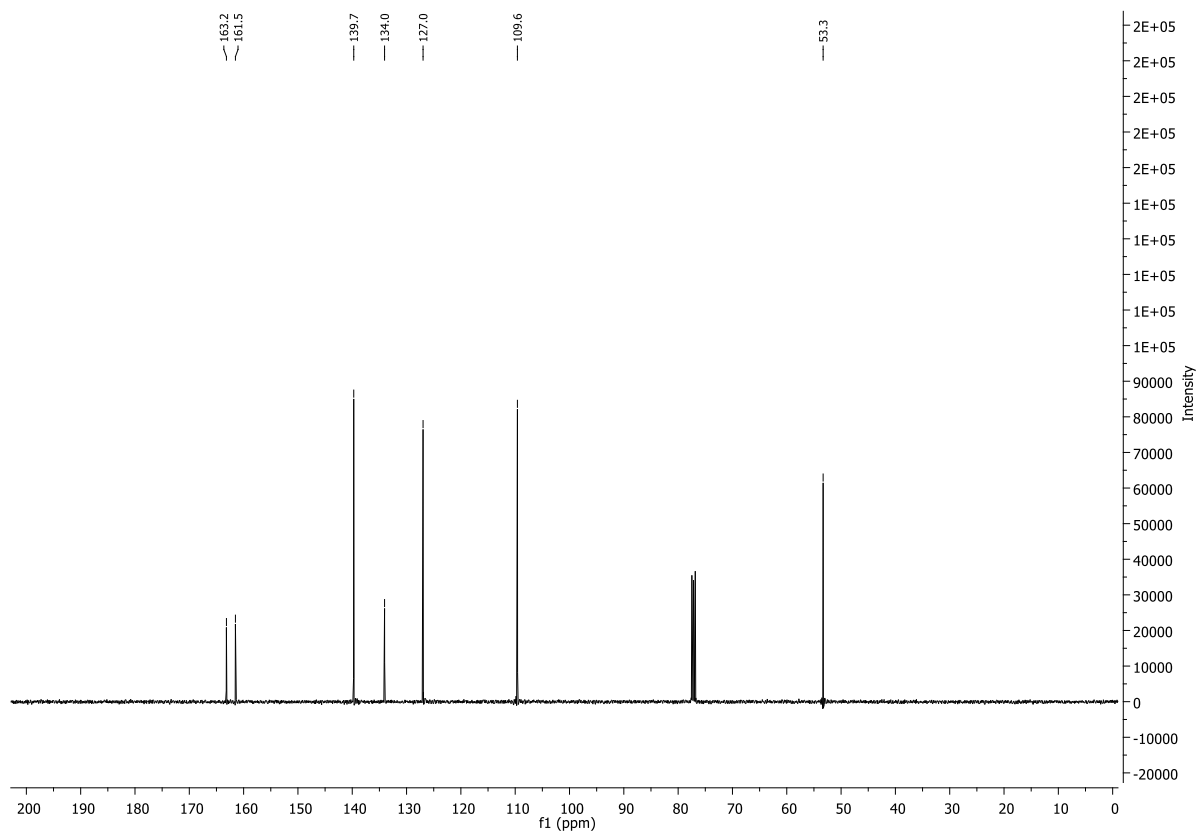
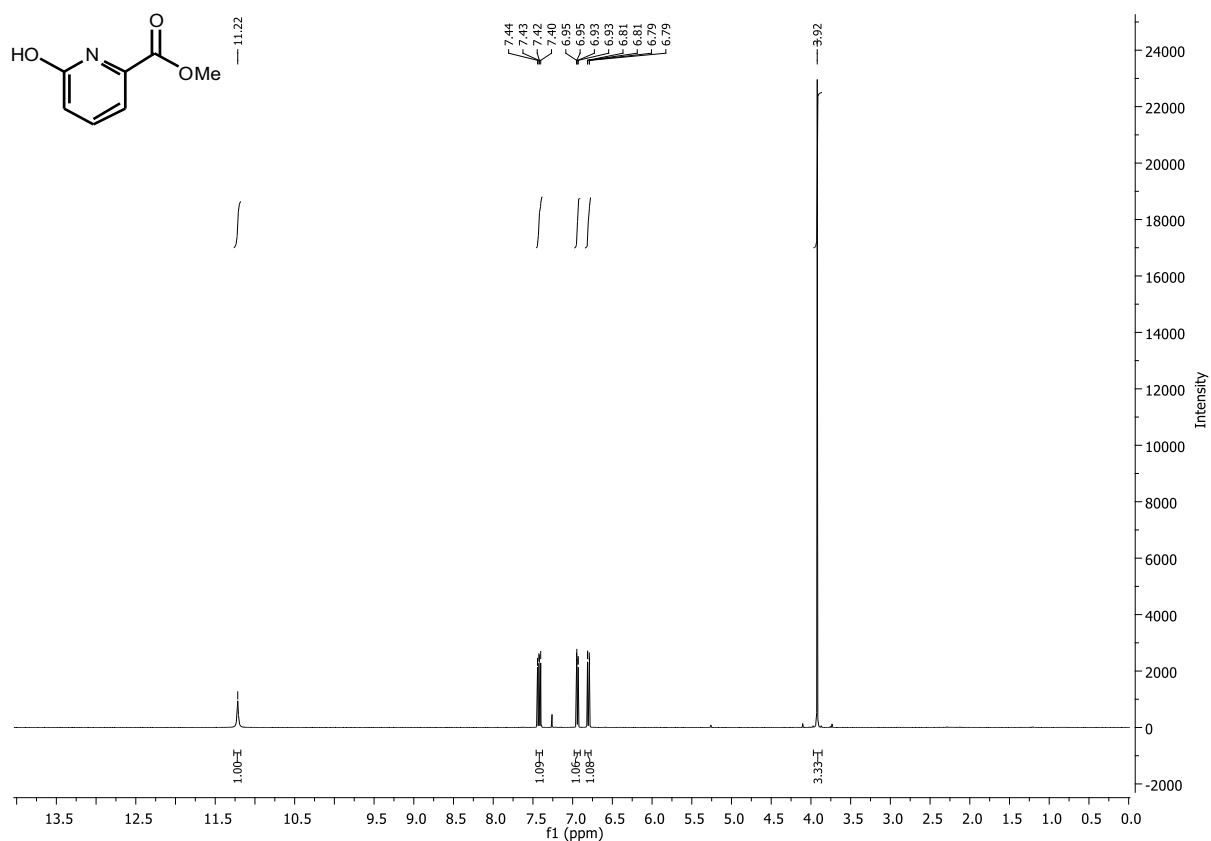

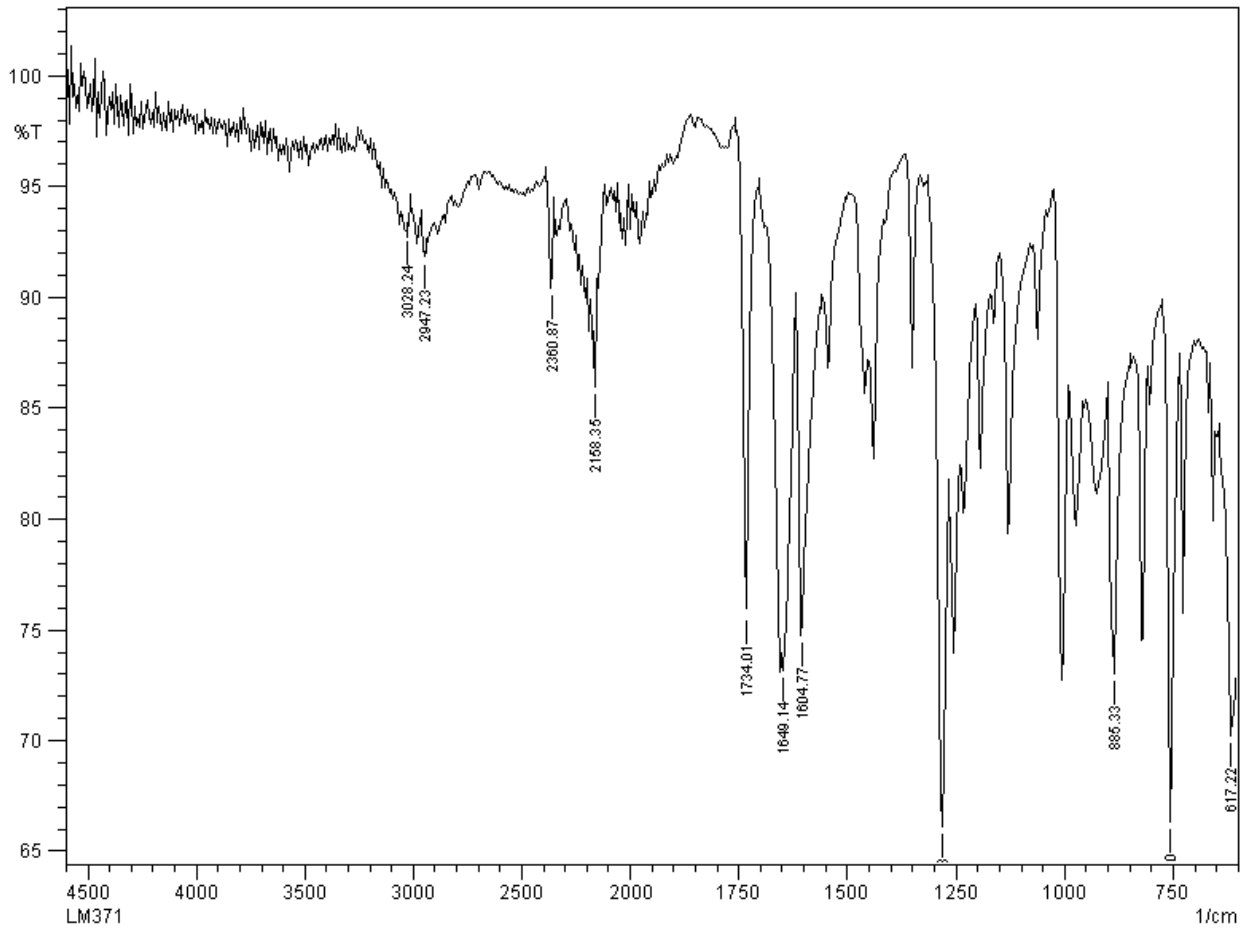

LM371 MW=153?
(DCM)/MeOH + NH4OAc
C7H7NO3

EPSRC National Facility Swansea
LTQ Orbitrap XL

Lisa Miller
11/05/2015 16:47:05

SM: 7G

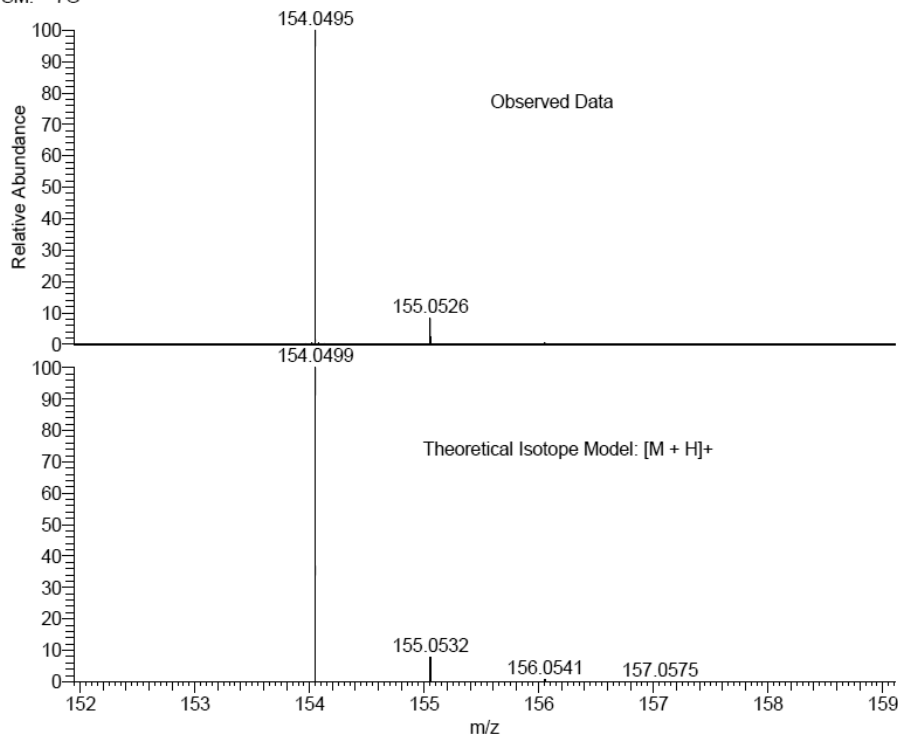

NL:
2.06E7
STRWAT503-OJ-HNESP#32-
45 RT: 0.72-1.05 AV: 13 T:
FTMS + p NSI Full ms
[140.00-1935.00]

NL:
2.15E4
C₇H₇NO₃H:
C₇H₈N₁O₃
p (gss, s/p:40) Chrg 1
R: 100000 Res .Pwr. @FWHM

Methyl 6-(2-oxopropoxy)picolinate (1.81).

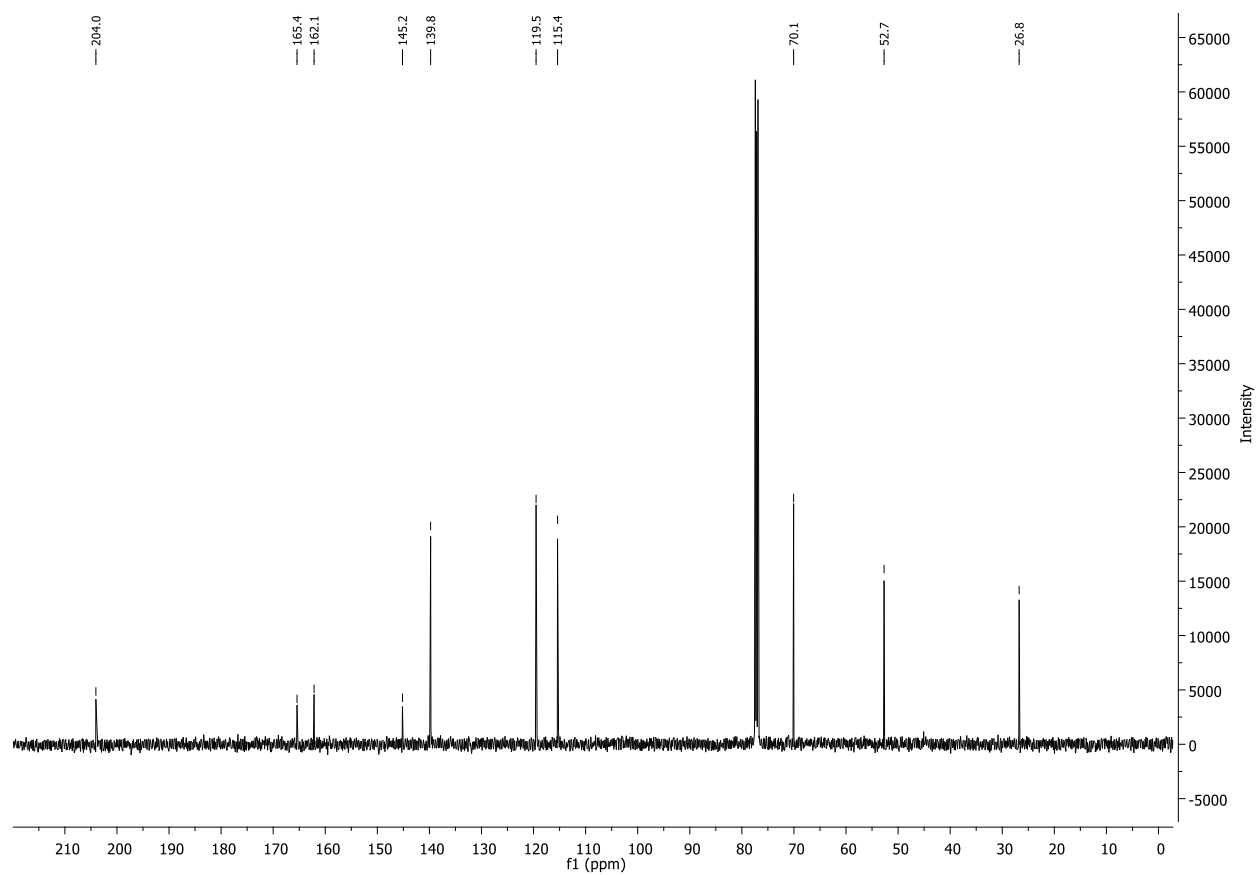
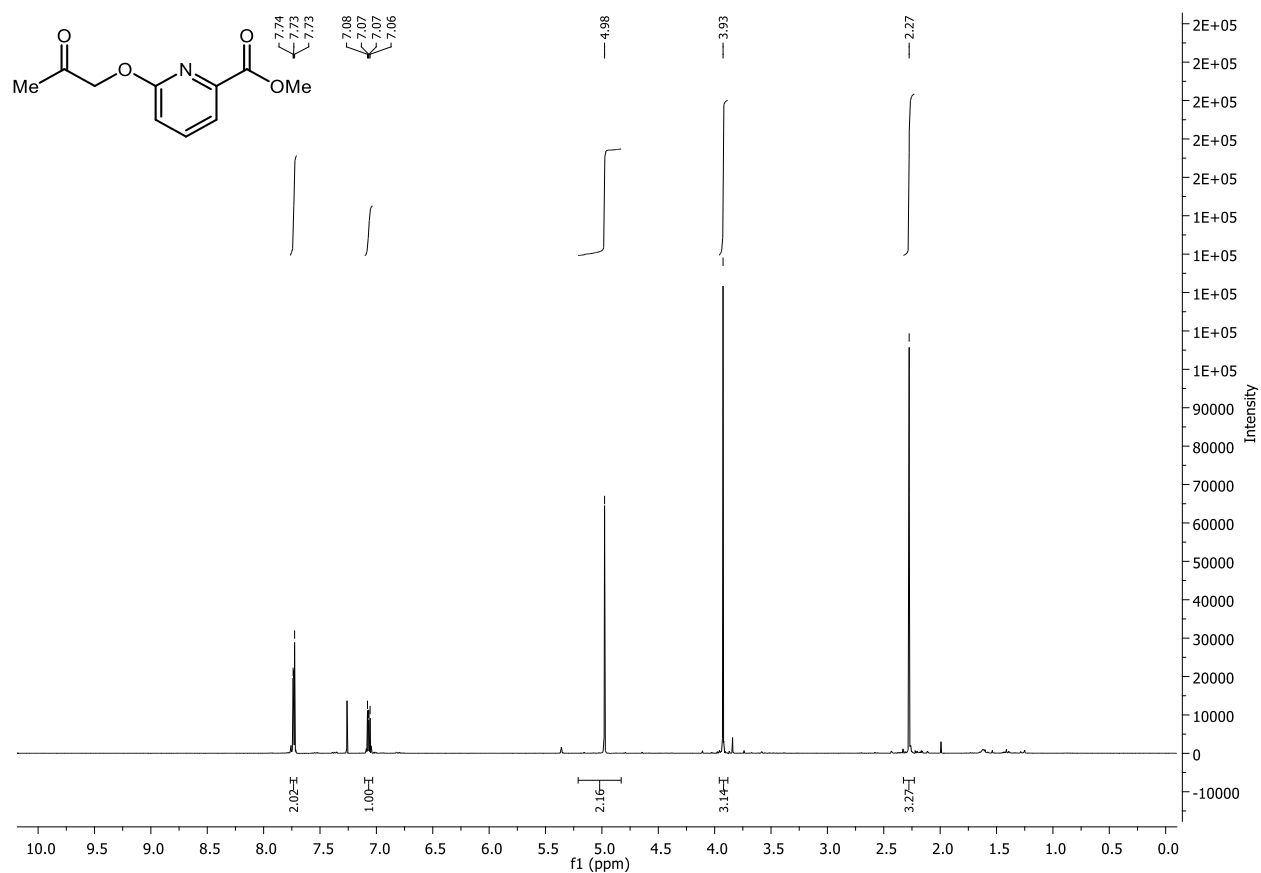

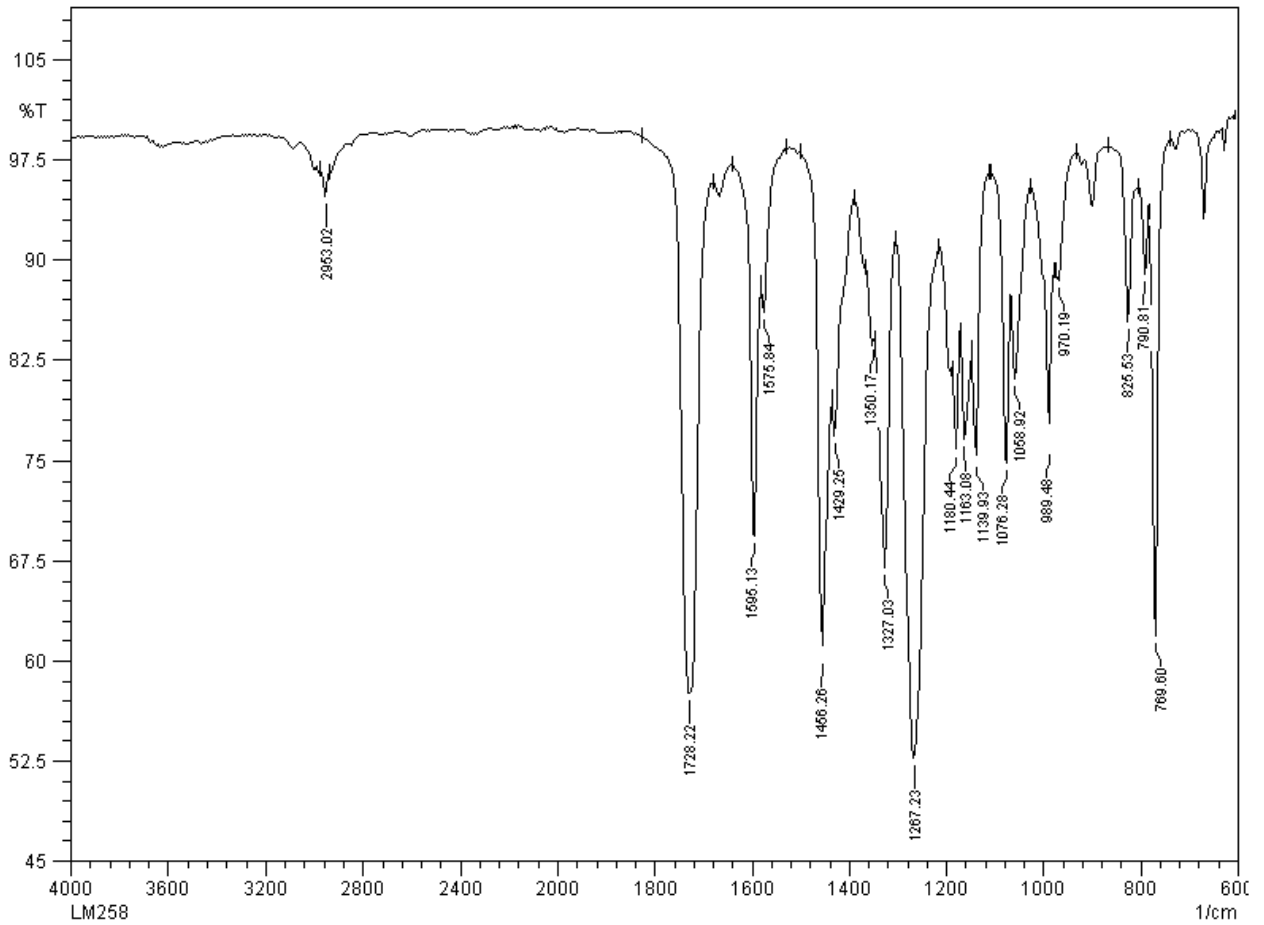

LM258 MW=209?
(DCM)/MeOH + NH4OAc
C10H11NO4

EPSRC National Facility Swansea
LTQ Orbitrap XL

Lisa Miller
06/11/2014 12:00:27

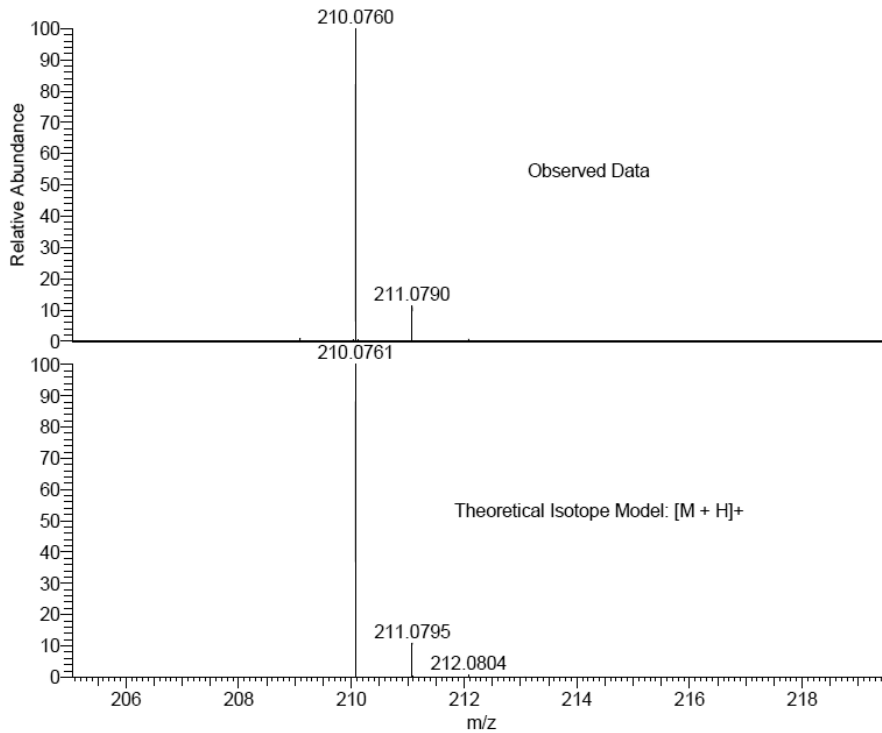

NL:
1.90E8
STRWAT368-OE-HNESP#30-
45 RT: 0.66-1.05 AV: 16 T:
FTMS + p NSI Full ms
[140.00-1935.00]

NL:
2.08E4
C₁₀H₁₁NO₄H:
C₁₀H₁₂N₁O₄
p (gss, s /p:40) Chrg 1
R: 100000 Res .Pwr . @FWHM

1-((6-Bromopyridin-2-yl)oxy)propan-2-one (1.84).

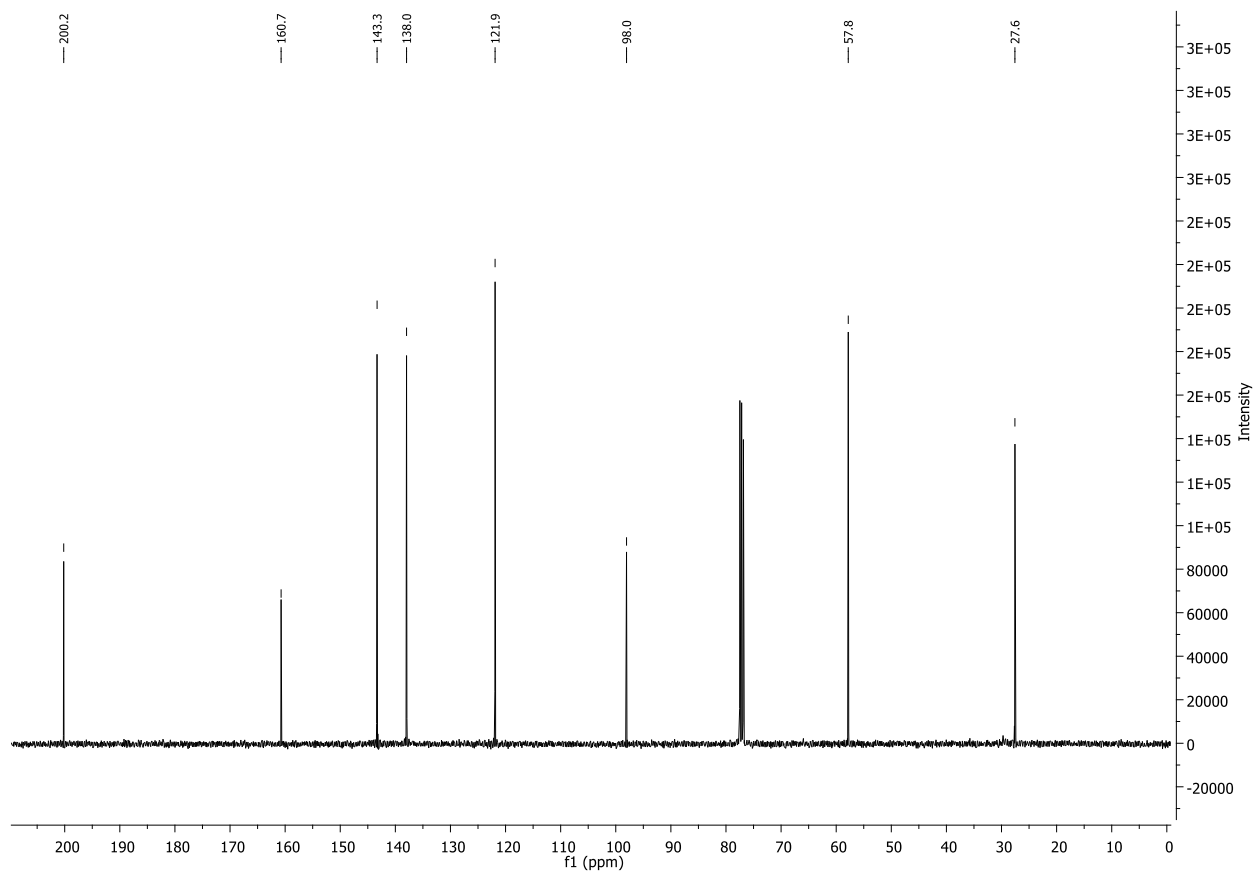
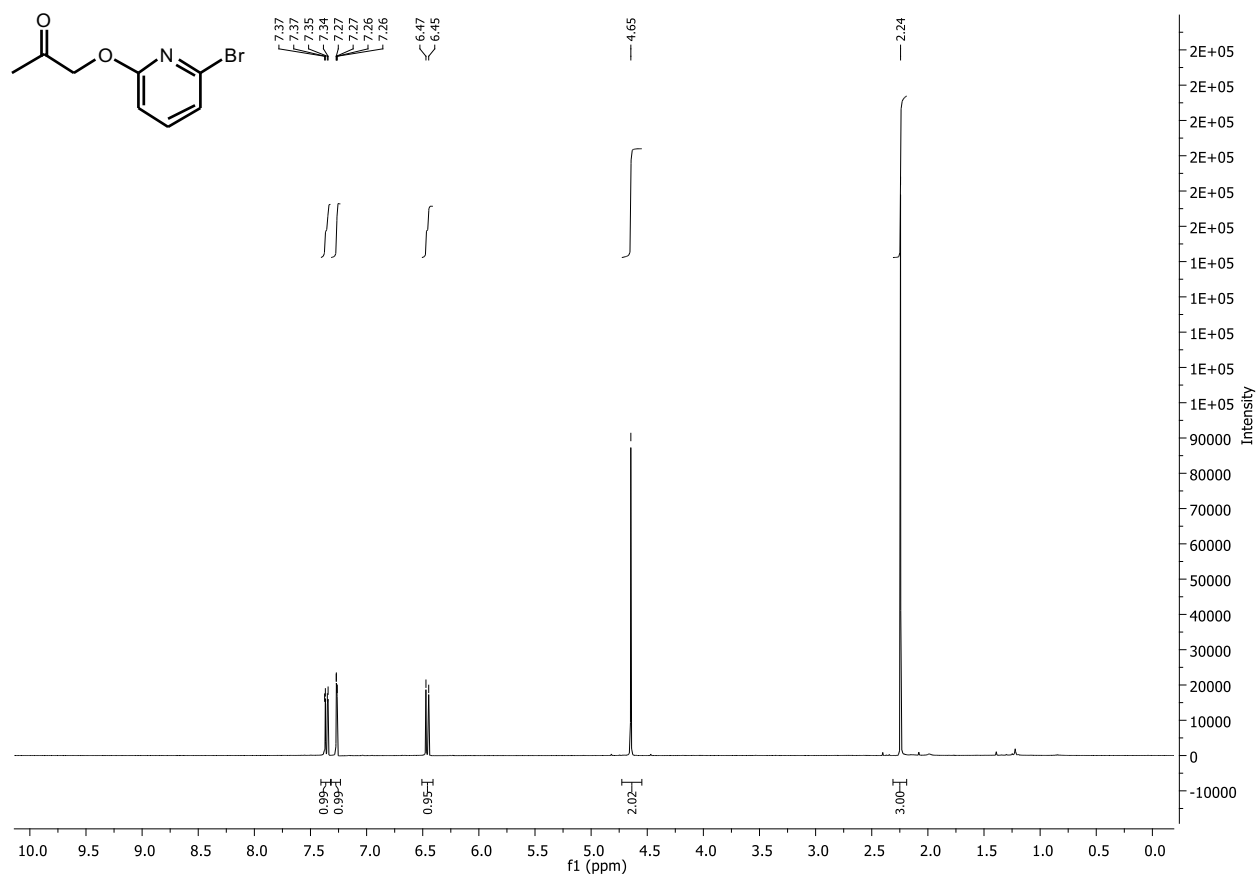

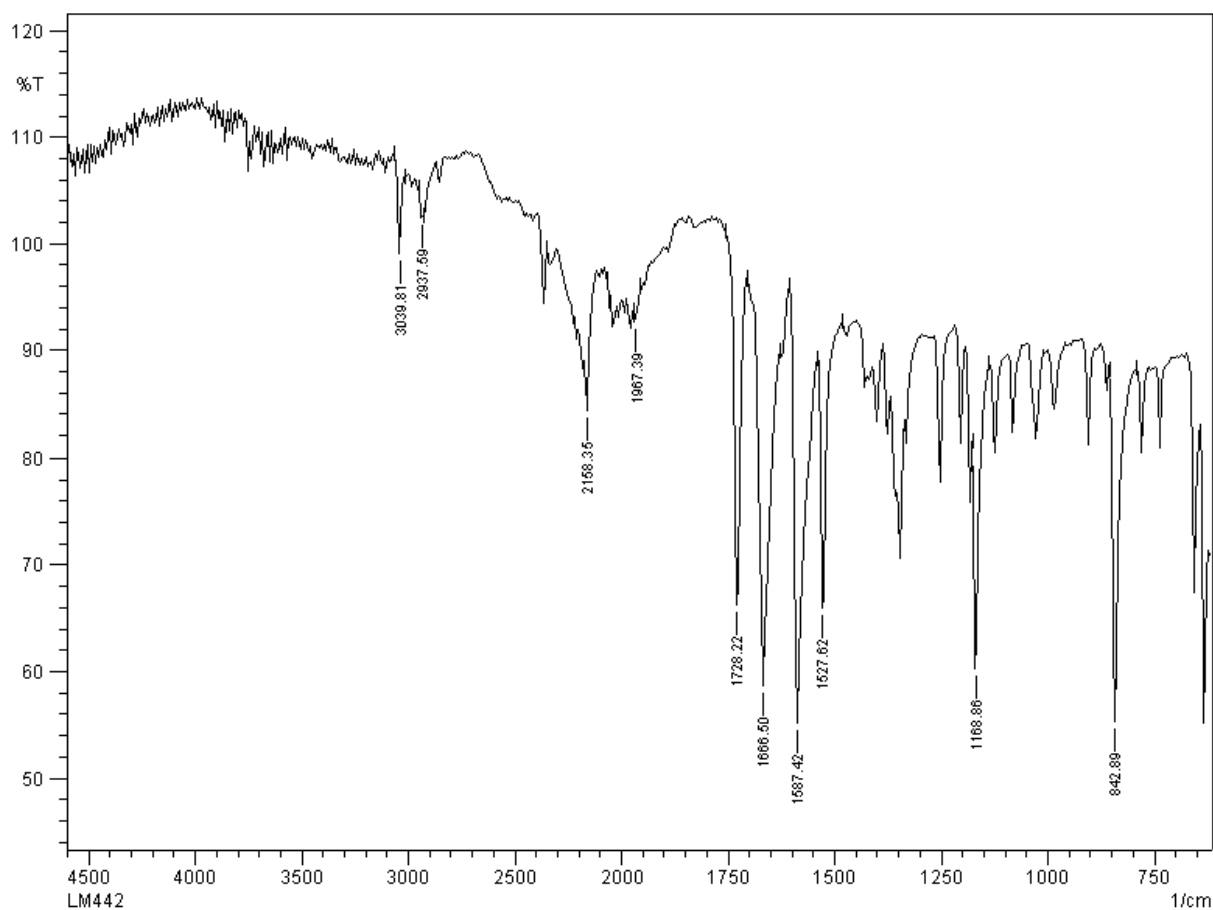

LM442 MW=230?
(MeOH)/MeOH + NH4OAc
C8H8BrNO2
SM: 7G

EPSRC National Facility Swansea
LTQ Orbitrap XL

Lisa Miller
11/05/2015 16:49:56

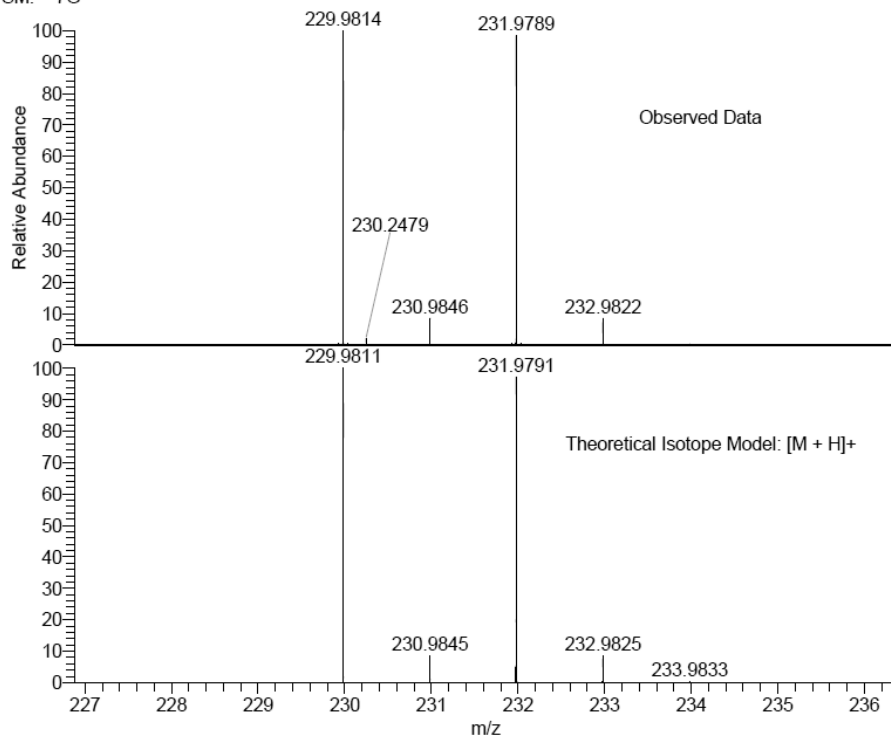

NL:
1.44E7
STRWAT505-OJ-HNESP#27-
45 RT: 0.67-1.03 AV: 15 T:
FTMS + p NSI Full ms
[140.00-1935.00]

NL:
1.08E4
C₈H₈BrNO₂H:
C₈H₉Br₁N₁O₂
p (gss, s /p:40) Chrg 1
R: 100000 Res .Pwr .@FWHM

2-Methyl-1-(1-methyl-1H-pyrazol-4-yl)-1H-indole (1.87).

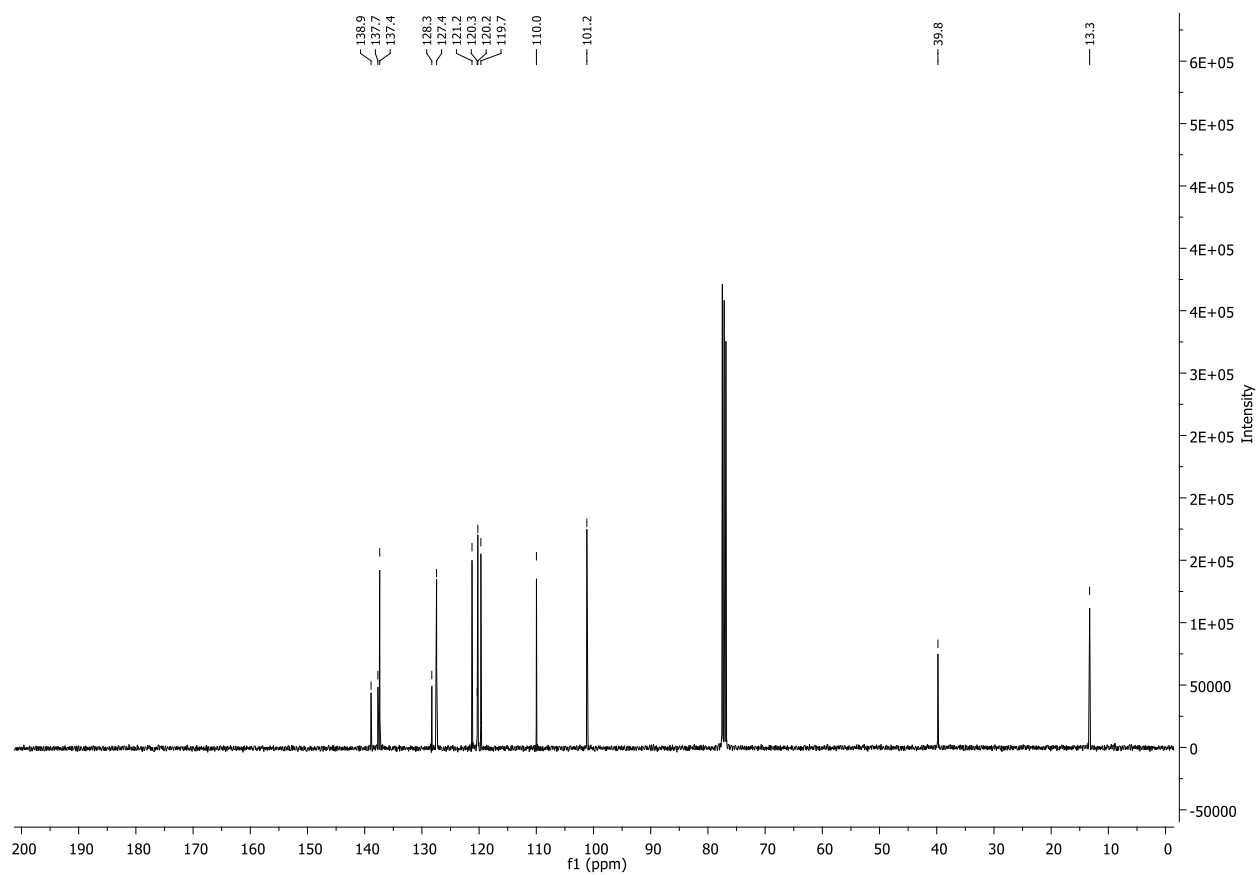
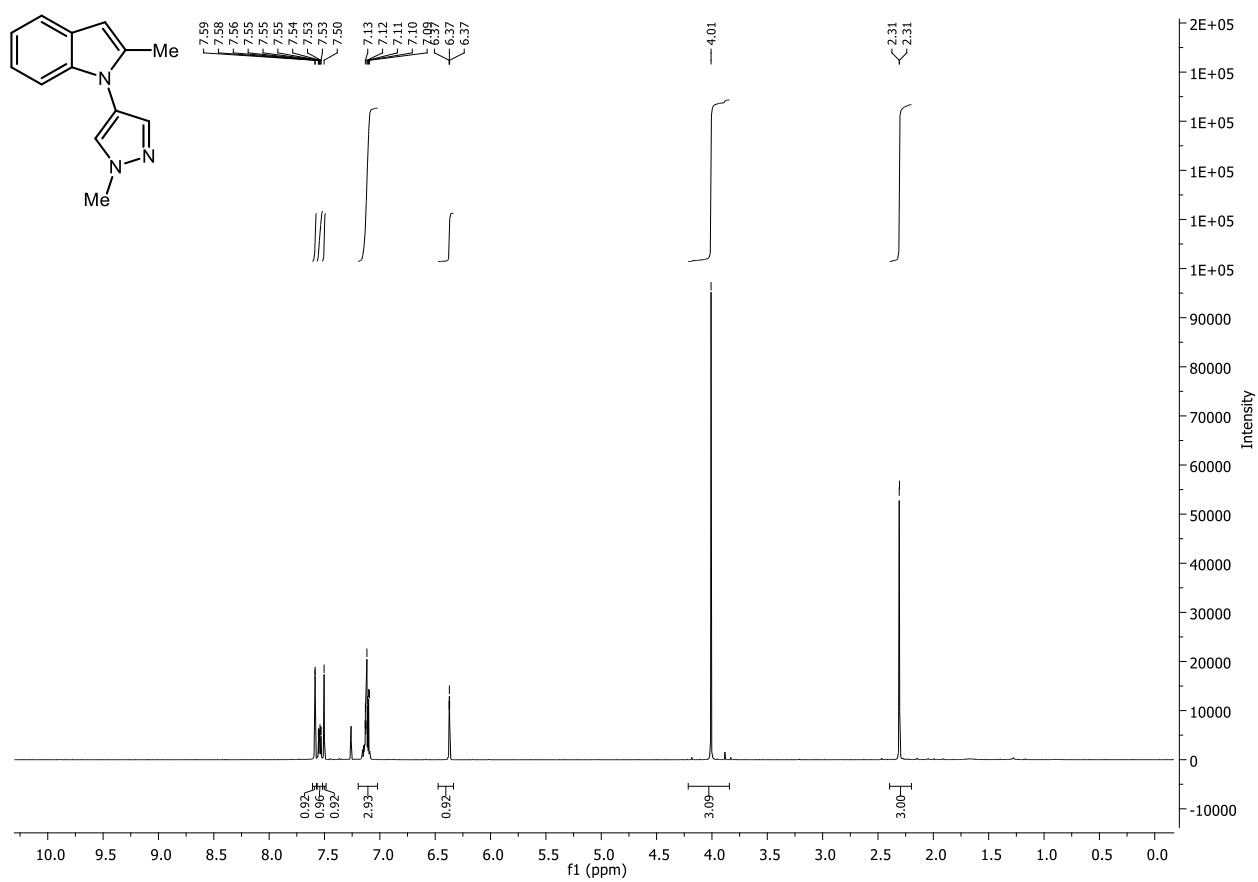

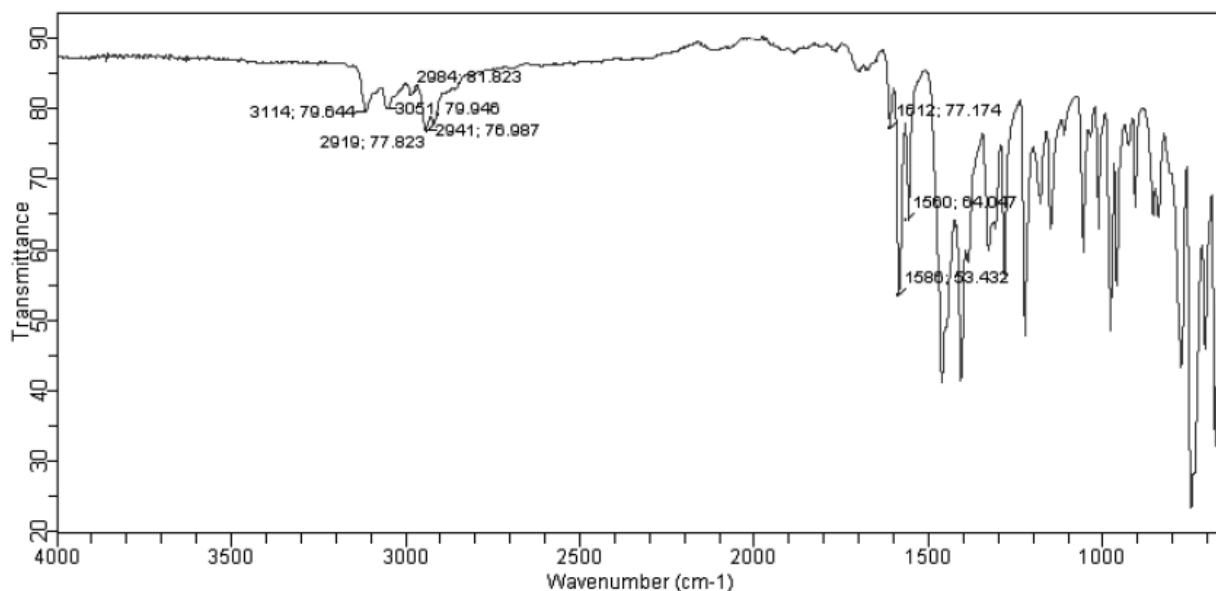

LM419 MW=211?
C₁₃H₁₃N₃
(DCM)/MeOH + NH₄OAc

EPSRC National Facility Swansea
LTQ Orbitrap XL

Lisa Miller
23/04/2015 02:26:35 PM

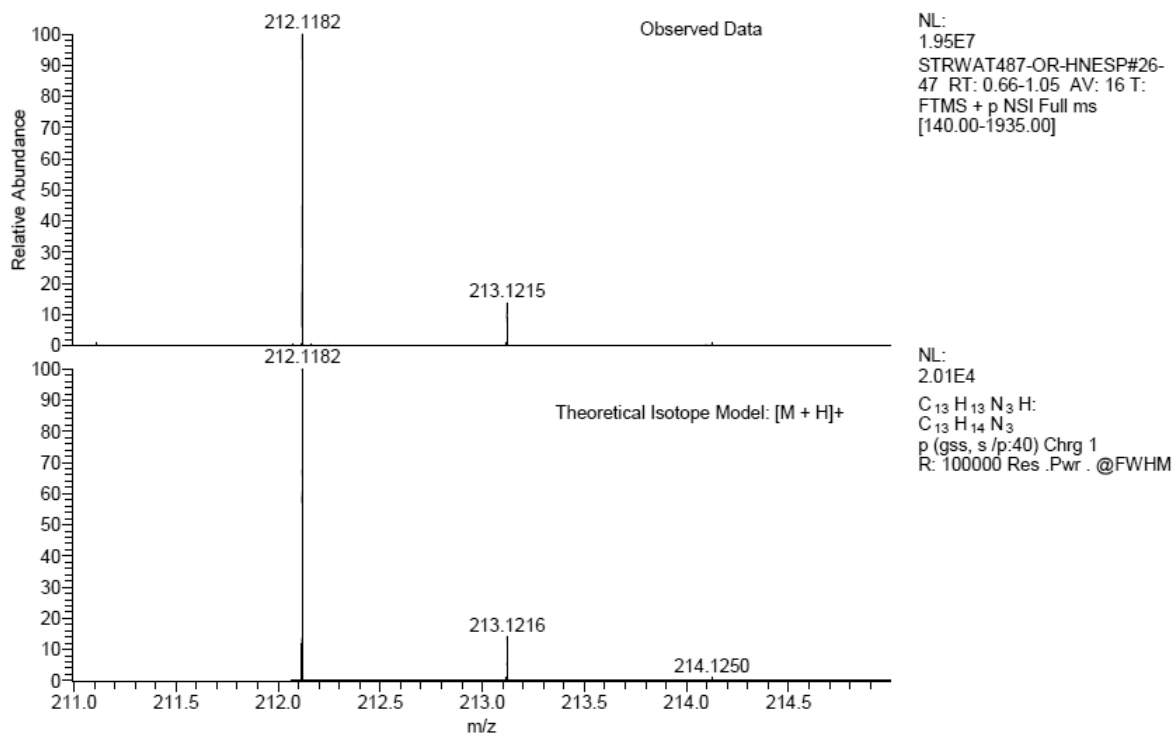

3-(3-Bromobenzyl)-6-chloro-2-methyl-1H-indole (1.91).

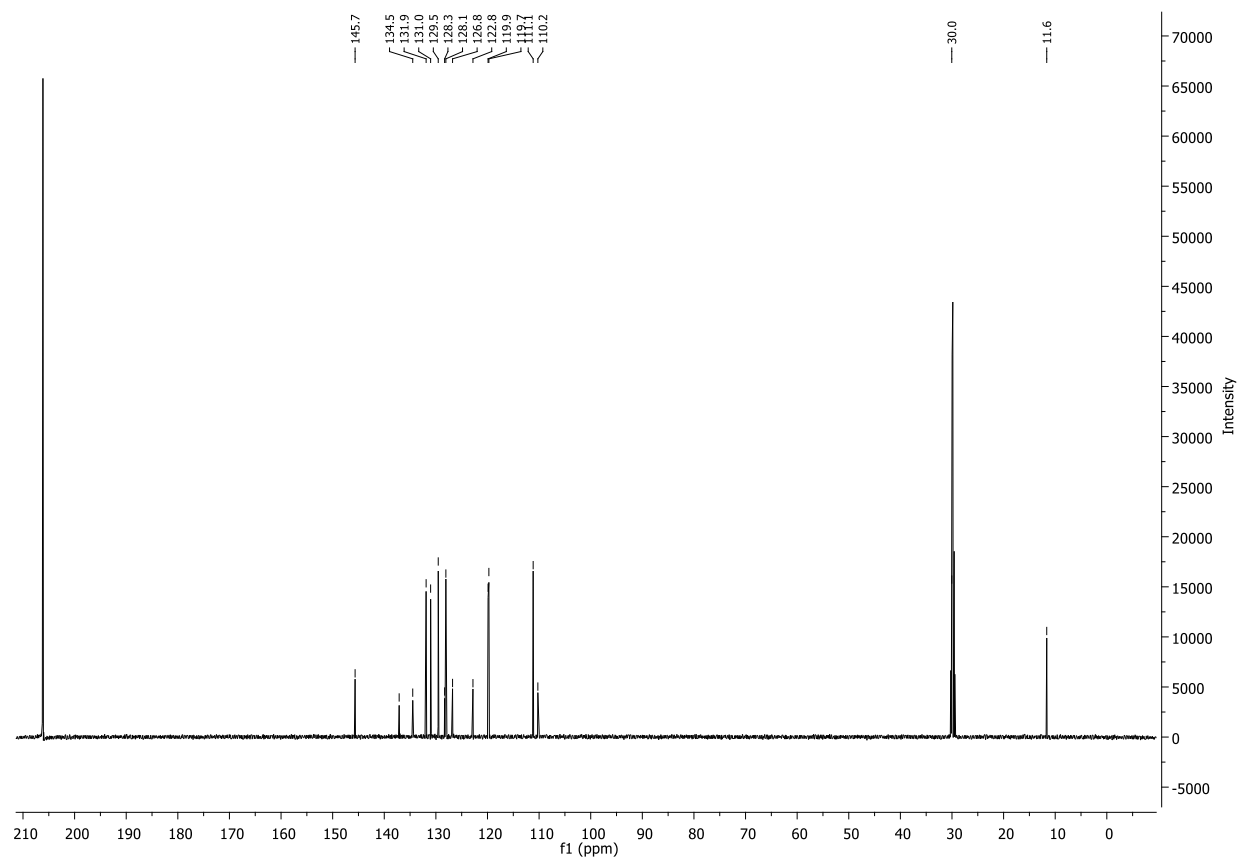
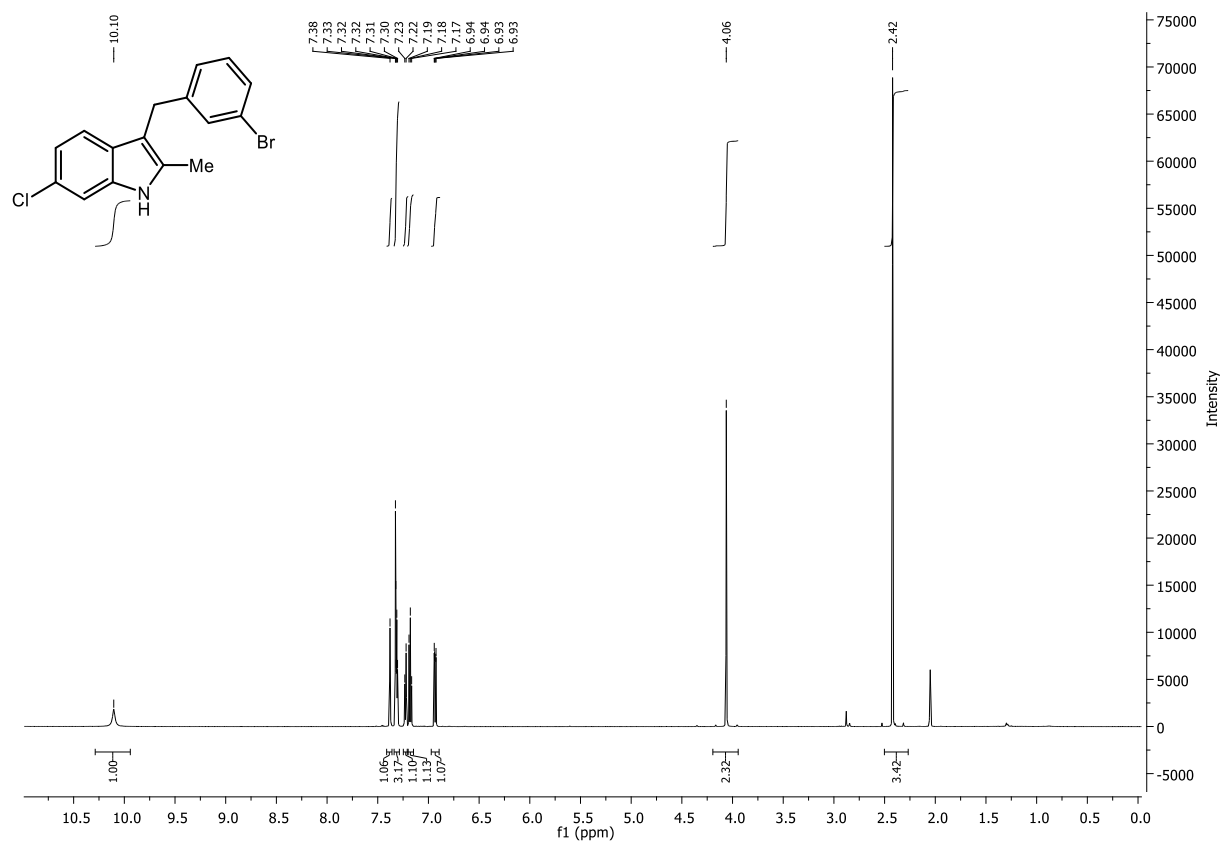

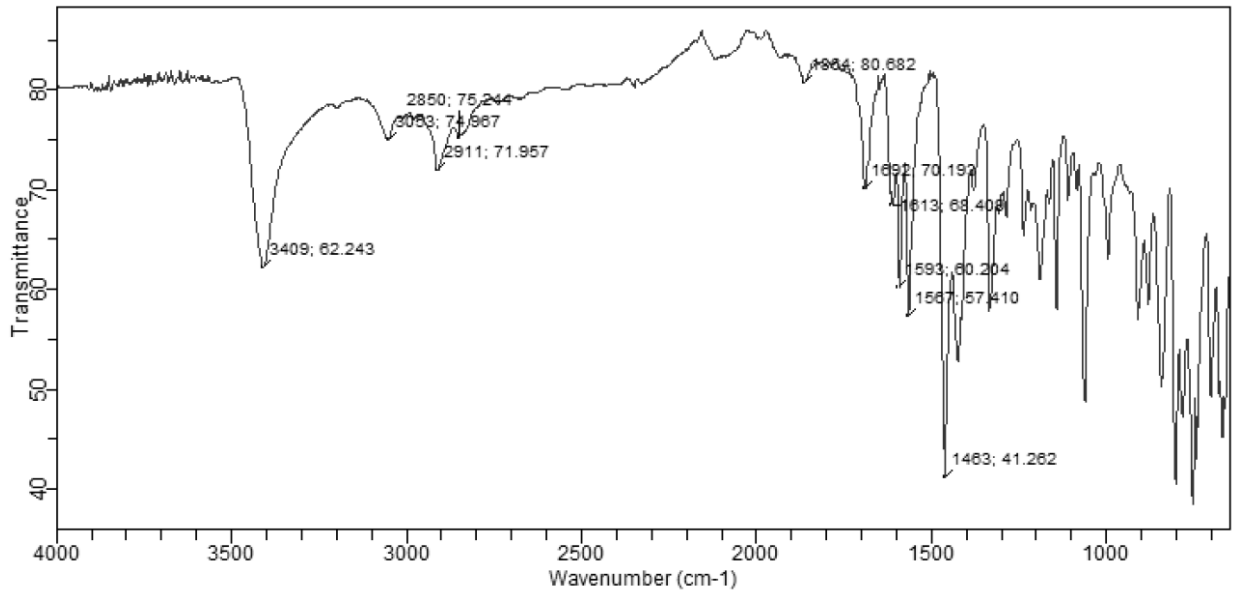

LM403 MW=333?
C₁₆H₁₃BrClN
(DCM)/MeOH + NH₄OAc

EPSRC National Facility Swansea
LTQ Orbitrap XL

Lisa Miller
06/03/2015 16:14:56

SM: 7G

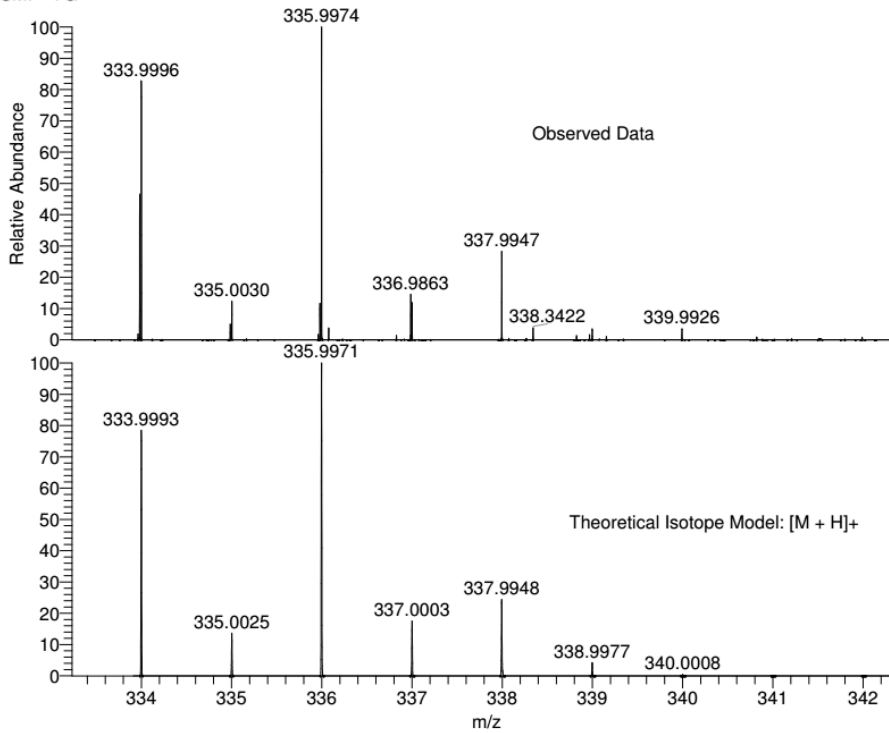

NL:
6.65E5
STRWAT447-OE-HNESP#29-
46 RT: 0.65-1.04 AV: 16 T:
FTMS + p NSI Full ms
[140.00-1935.00]

NL:
4.81E4
C₁₆H₁₃BrClN:
C₁₆H₁₄Br₁Cl₁N₁
p (gss, s/p:8) Chrg 1
R: 50000 Res .Pwr .@FWHM

3-((6-Bromopyridin-2-yl)methyl)-6-chloro-2-methyl-1-(1-methyl-1H-pyrazol-4-yl)-1H-indole

(1.94).

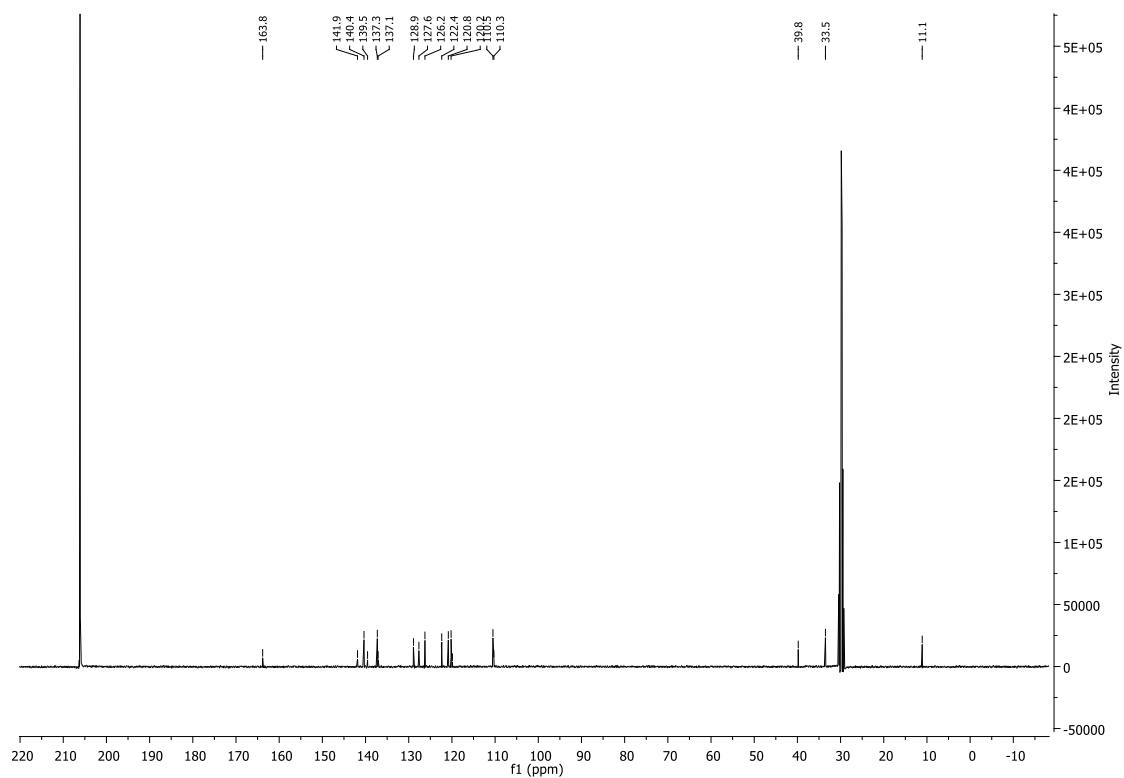
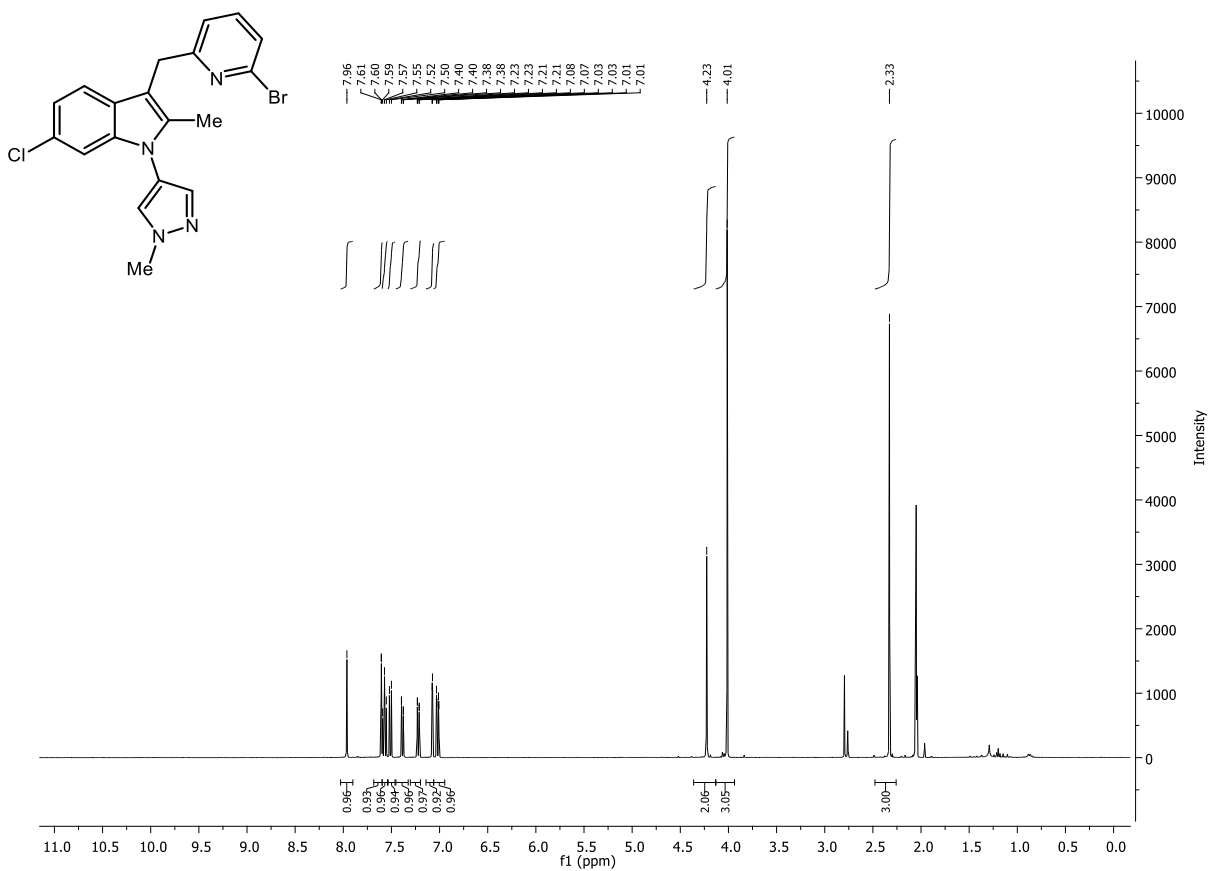

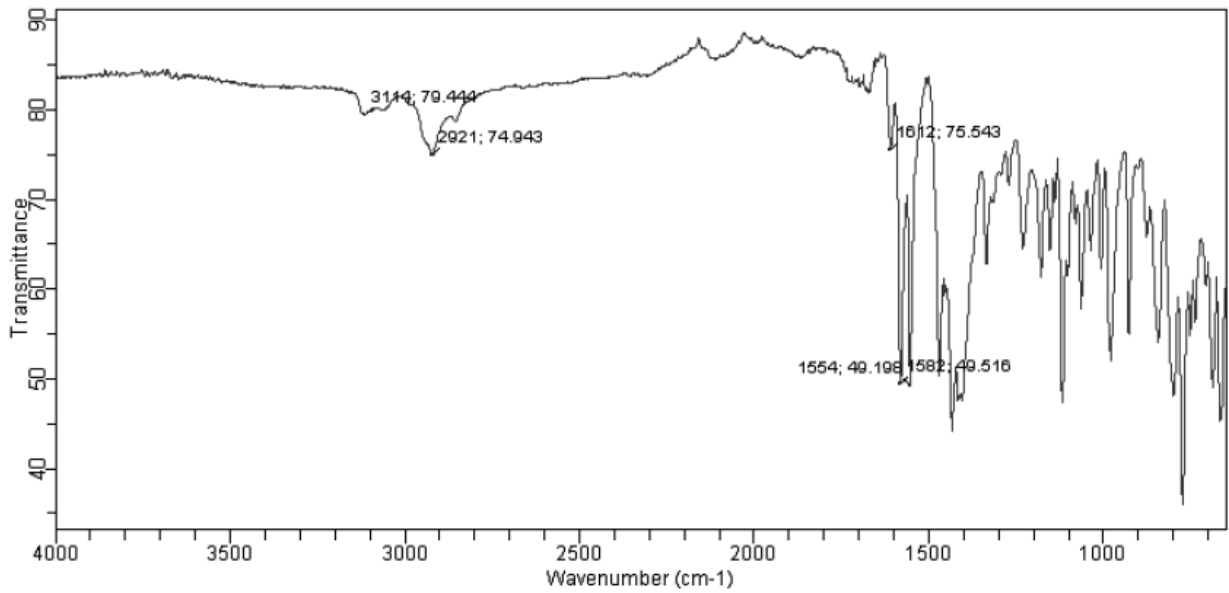

LM413 MW=415?
 C19H16BrClN4
 (DCM)/MeOH + NH4OAc
 SM: 7G

EPSRC National Facility Swansea
 LTQ Orbitrap XL

Lisa Miller
 08/04/2015 12:25:55

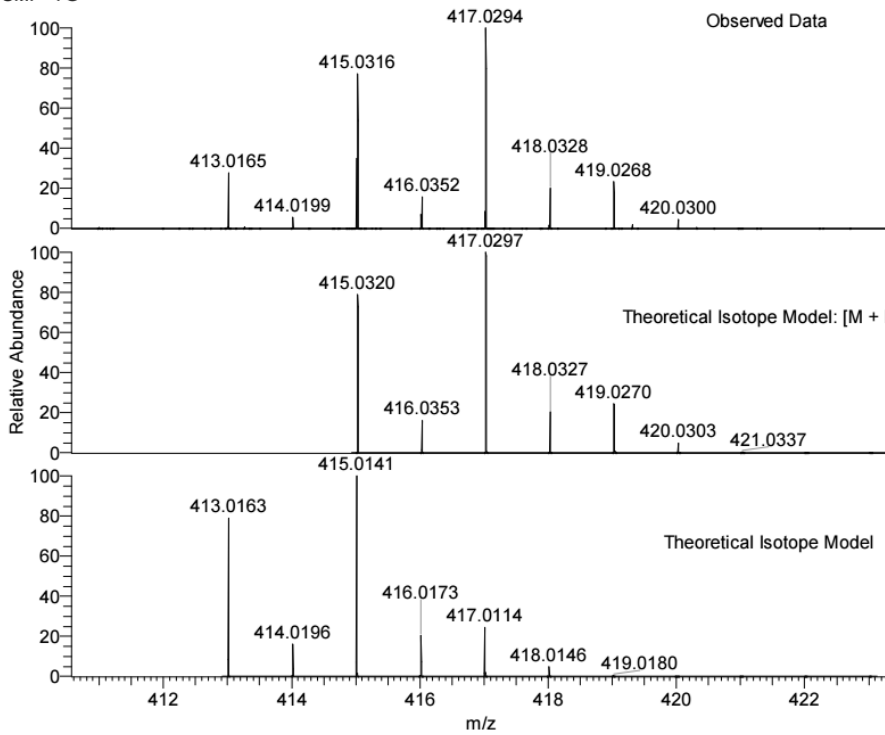

Observed Data
 NL:
 3.73E6
 STRWAT462-OR-HNESP#37-
 39 RT: 0.85-0.91 AV: 3 T:
 FTMS + p NSI Full ms
 [140.00-1935.00]

Theoretical Isotope Model: [M + H]⁺
 NL:
 9.12E3
 C₁₉H₁₆BrClN₄H:
 C₁₉H₁₇Br₁Cl₁N₄
 p (gss, s /p:40) Chrg 1
 R: 100000 Res .Pwr . @FWHM

Theoretical Isotope Model
 NL:
 9.13E3
 C₁₉H₁₅BrClN₄:
 C₁₉H₁₅Br₁Cl₁N₄
 p (gss, s /p:40) Chrg 1
 R: 100000 Res .Pwr . @FWHM

Methyl 6-((6-chloro-2-methyl-1-(1-methyl-1H-pyrazol-4-yl)-1H-indol-3-yl)methyl)picolinate

(1.95).

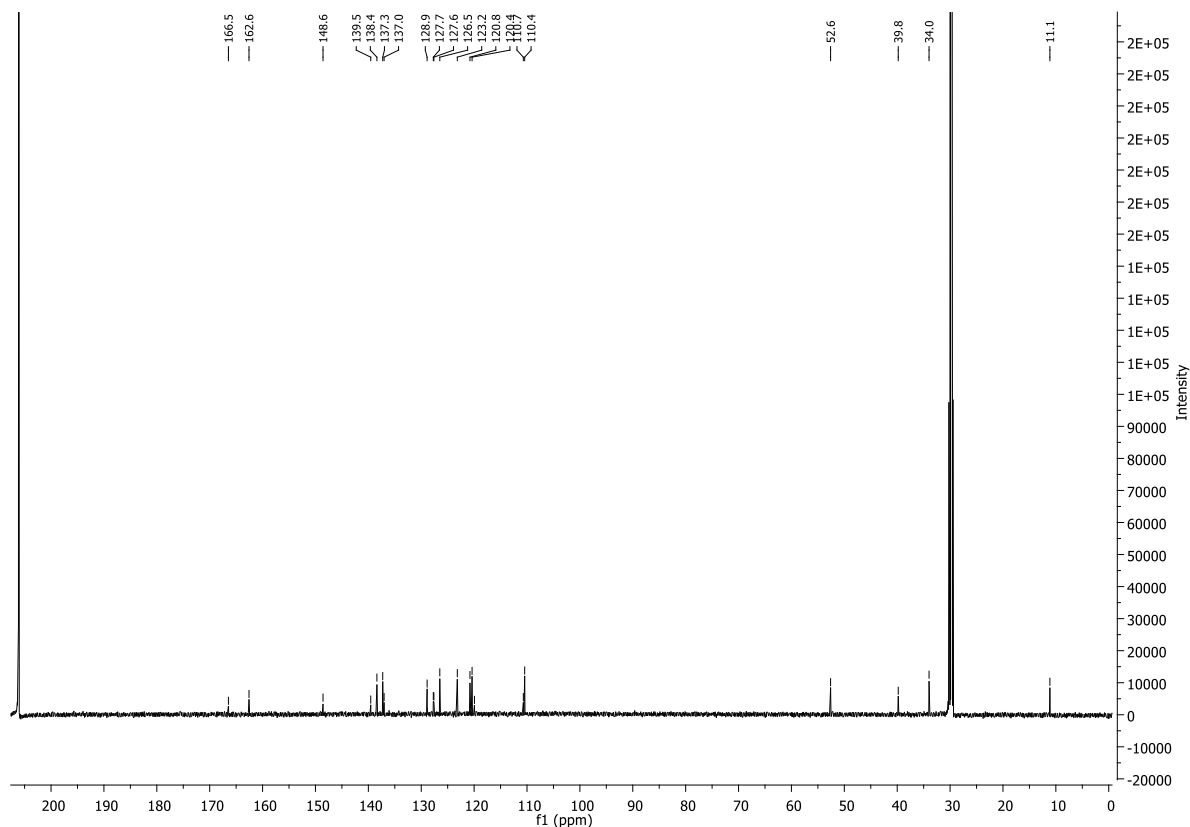
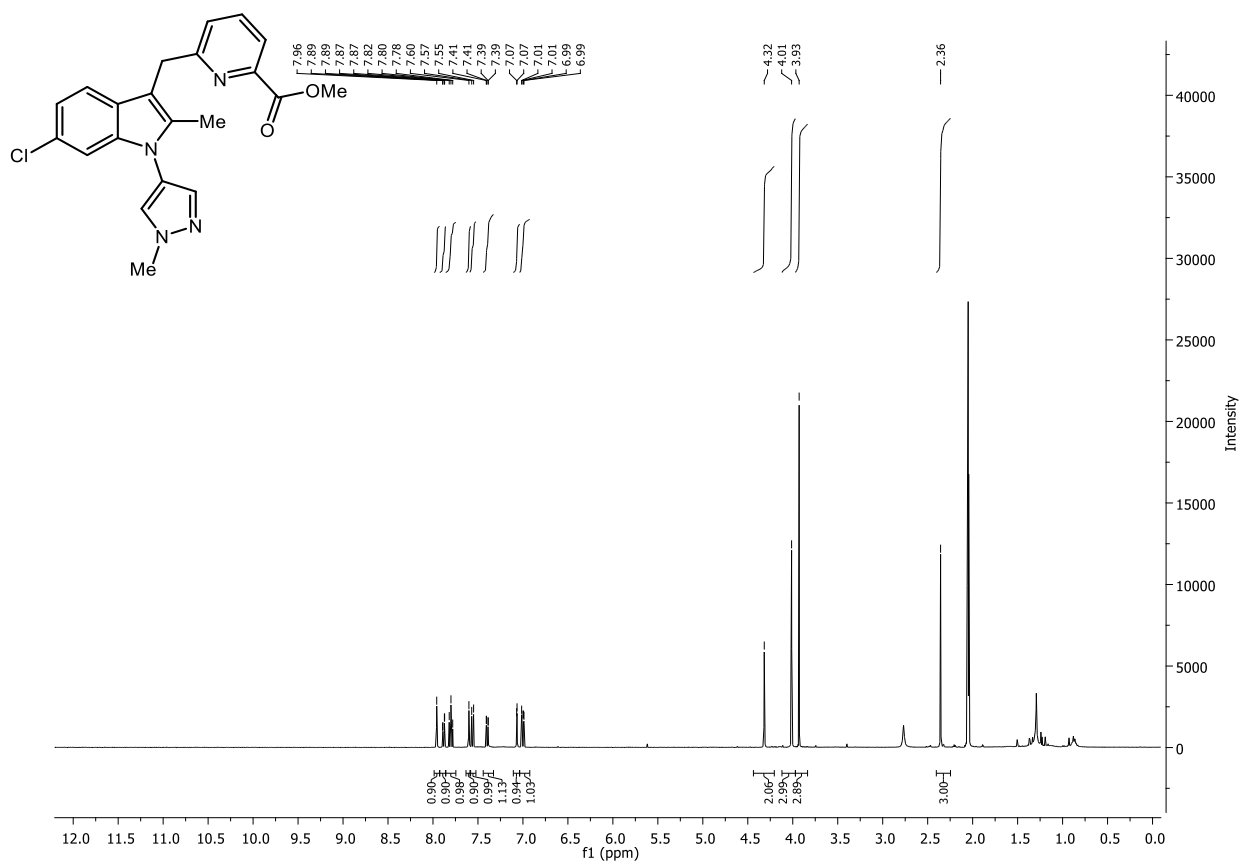

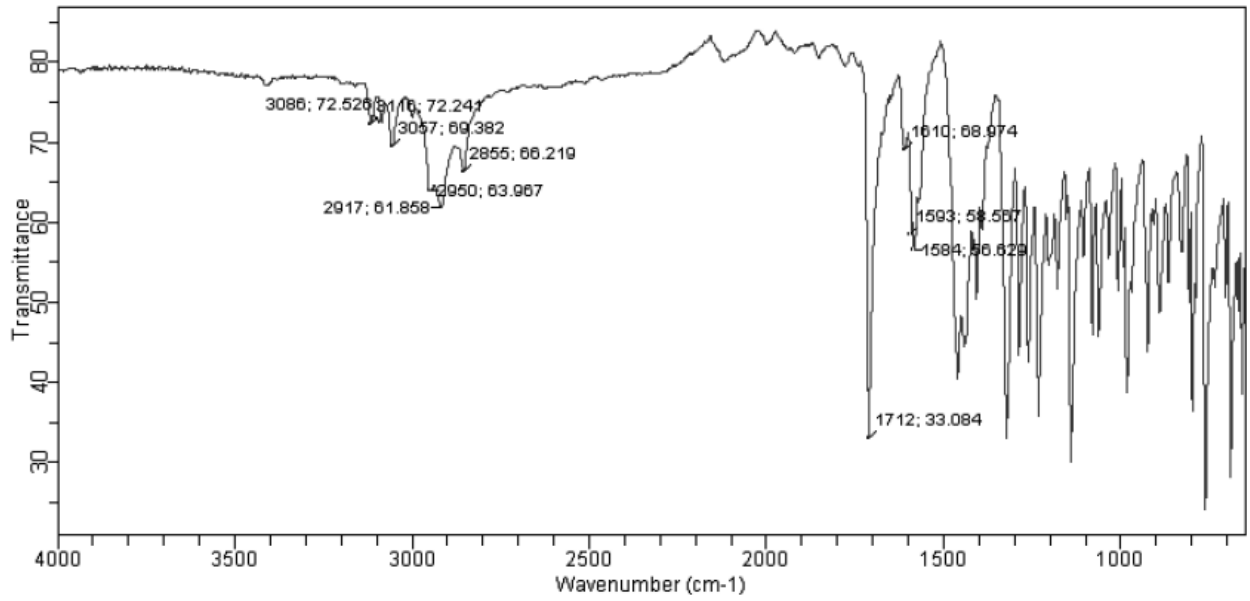

LM415 MW=394?
 C₂₁H₁₉ClN₄O₂
 (DCM)/MeOH + NH₄OAc

EPSRC National Facility Swansea
 LTQ Orbitrap XL

Lisa Miller
 08/04/2015 12:23:04

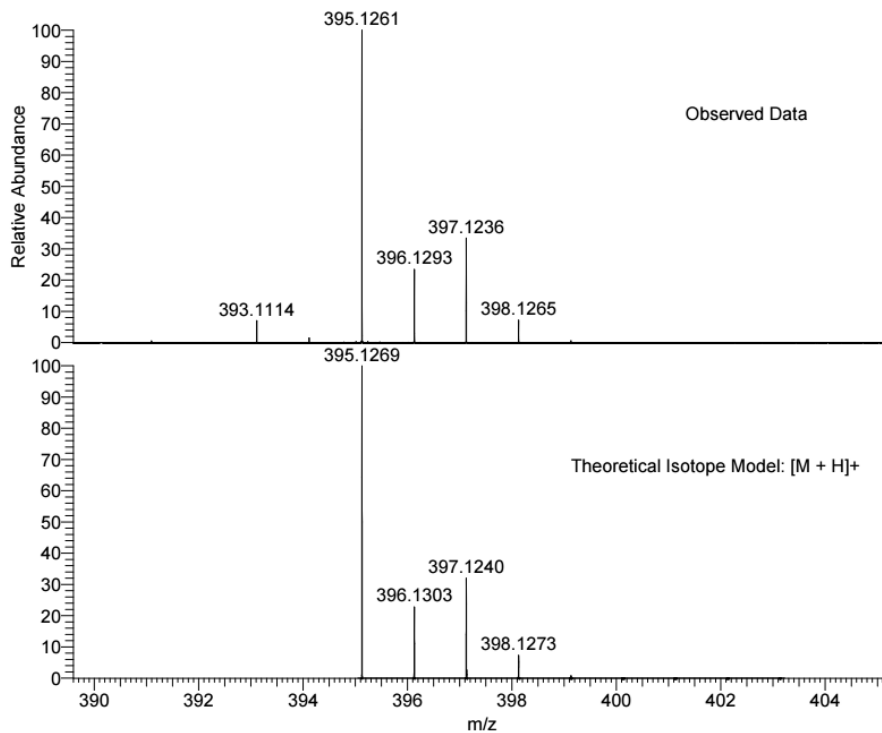

NL:
 1.21E8
 STRWAT461-OR-HNESP#31-44
 RT: 0.69-1.04 AV: 14 T:
 FTMS + p NSI Full ms
 [140.00-1935.00]

NL:
 1.39E4
 C₂₁H₁₉ClN₄O₂H:
 C₂₁H₂₀Cl₁N₄O₂
 p (gss, s /p:40) Chrg 1
 R: 100000 Res .Pwr .@FWHM

Methyl 3-((2-methyl-1H-indol-3-yl)thio)benzoate (1.100).

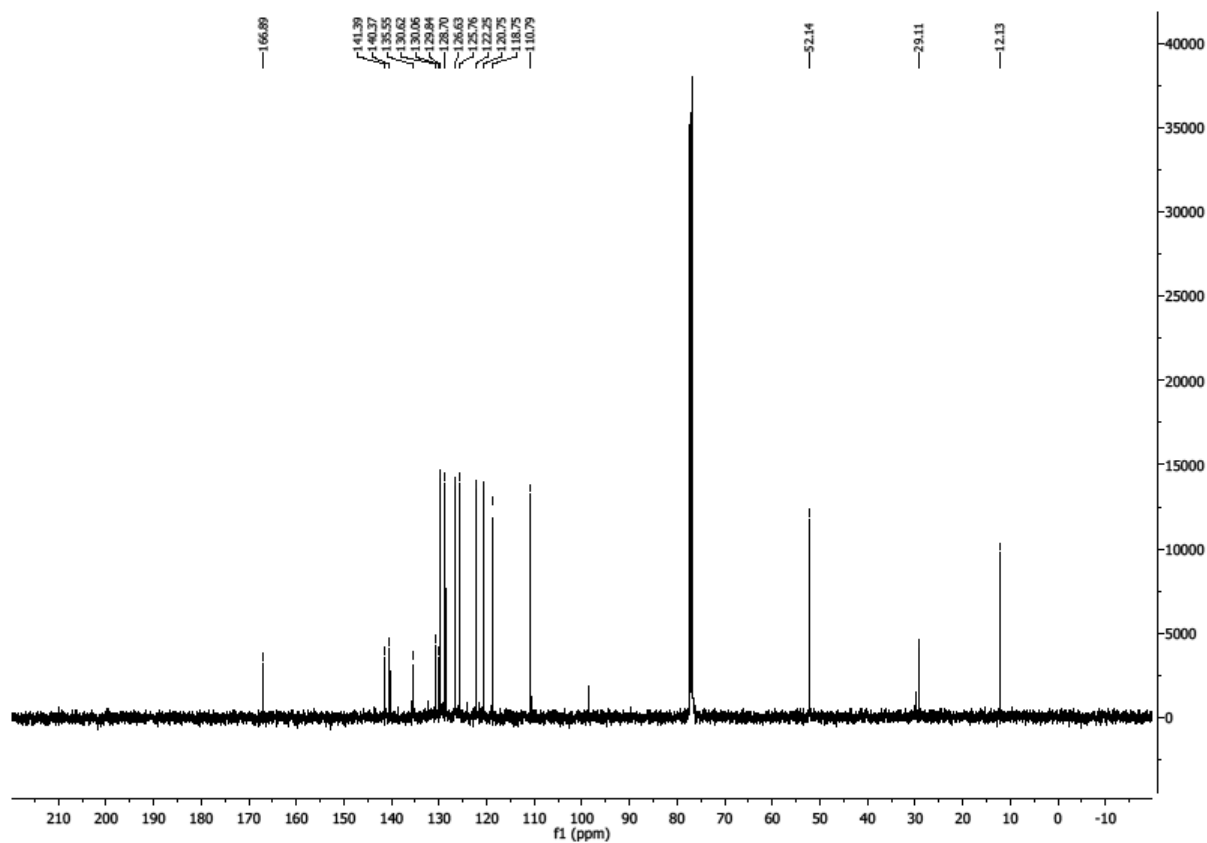
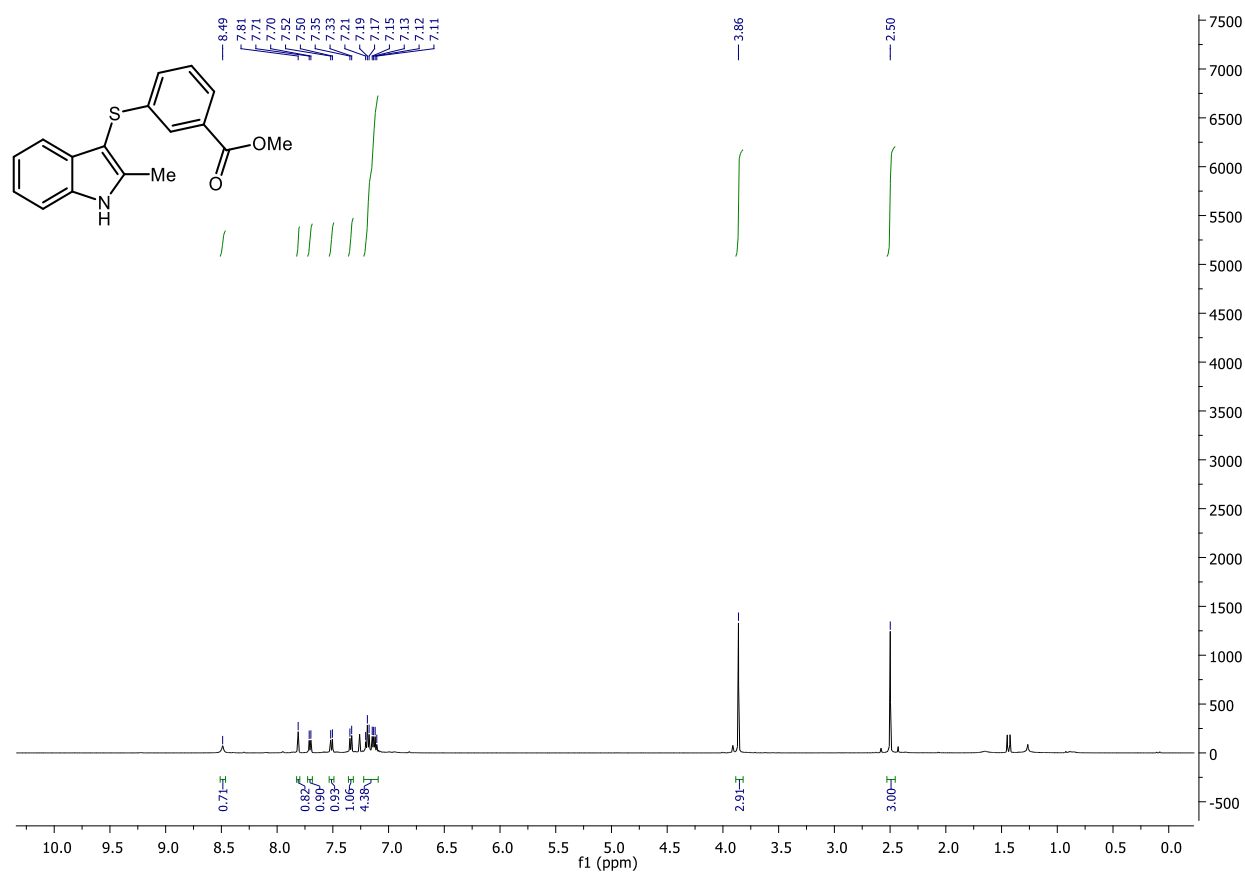

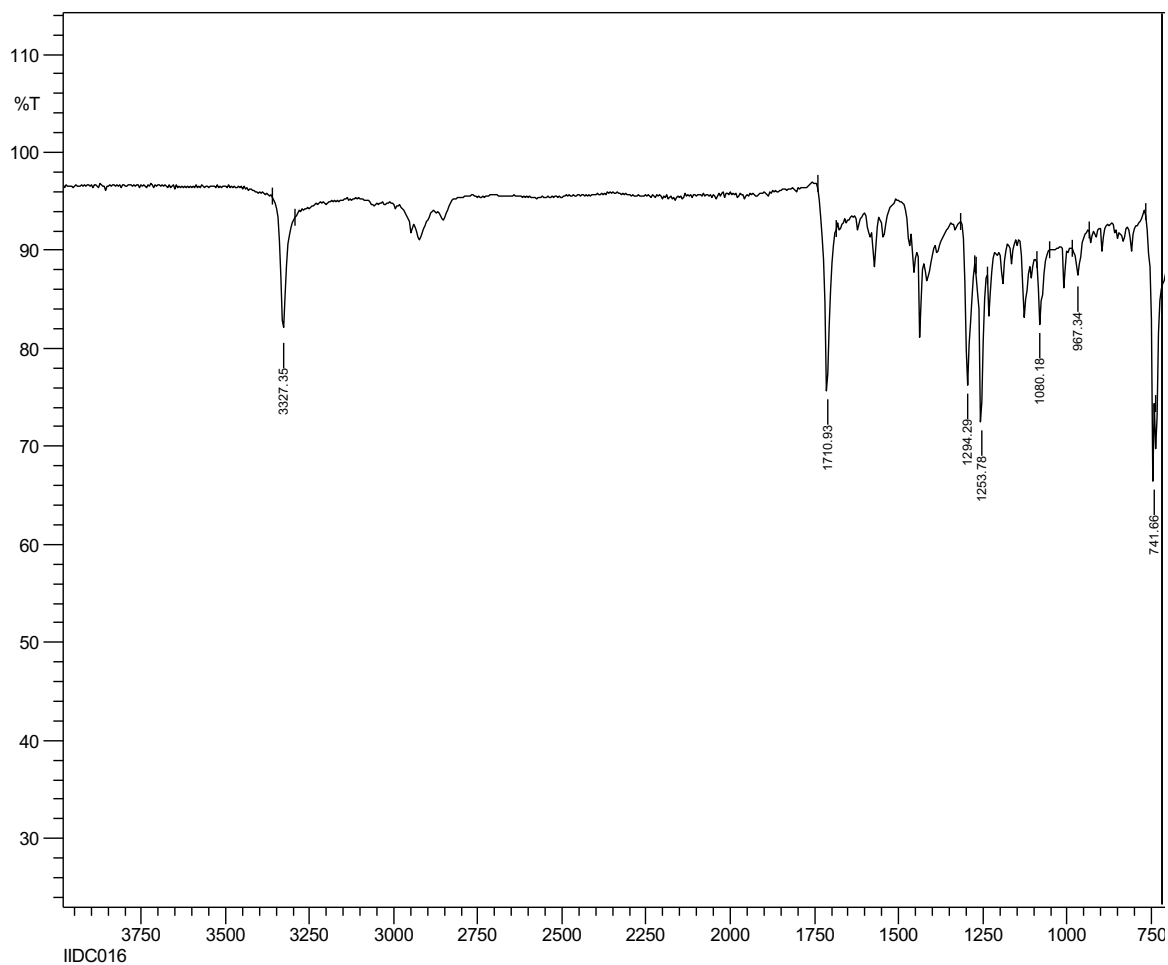

IIDC016 MW=297?
 C₁₇H₁₅NO₂S
 (DCM)/MeOH

EPSRC National Facility Swansea
 LTQ Orbitrap XL

Diana Castagna
 28/02/2014 07:58:42

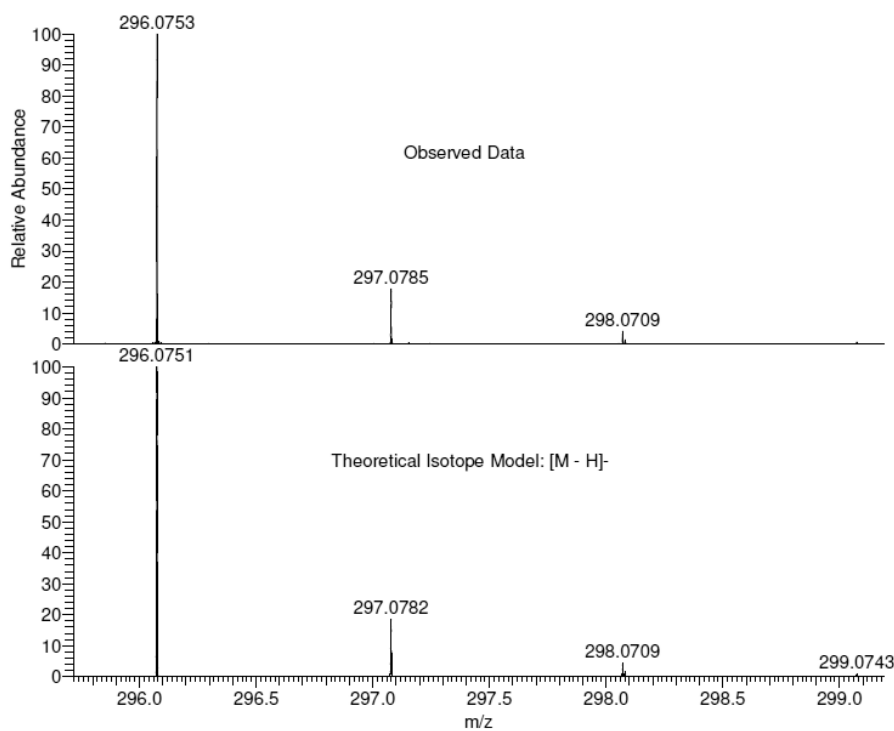

NL:
 2.10E7
 STRWAT201-OA-HNESN#1-6
 RT: 0.20-0.52 AV: 5 T: FTMS -
 p NSI Full ms [120.00-2000.00]

NL:
 1.84E4
 C₁₇H₁₄NO₂S:
 C₁₇H₁₄N₁O₂S₁
 p (gss, s/p:40) Chrg -1
 R: 100000 Res .Pwr .@FWHM

Methyl 3-((1,2-dimethyl-1*H*-indol-3-yl)thio)benzoate (1.101).

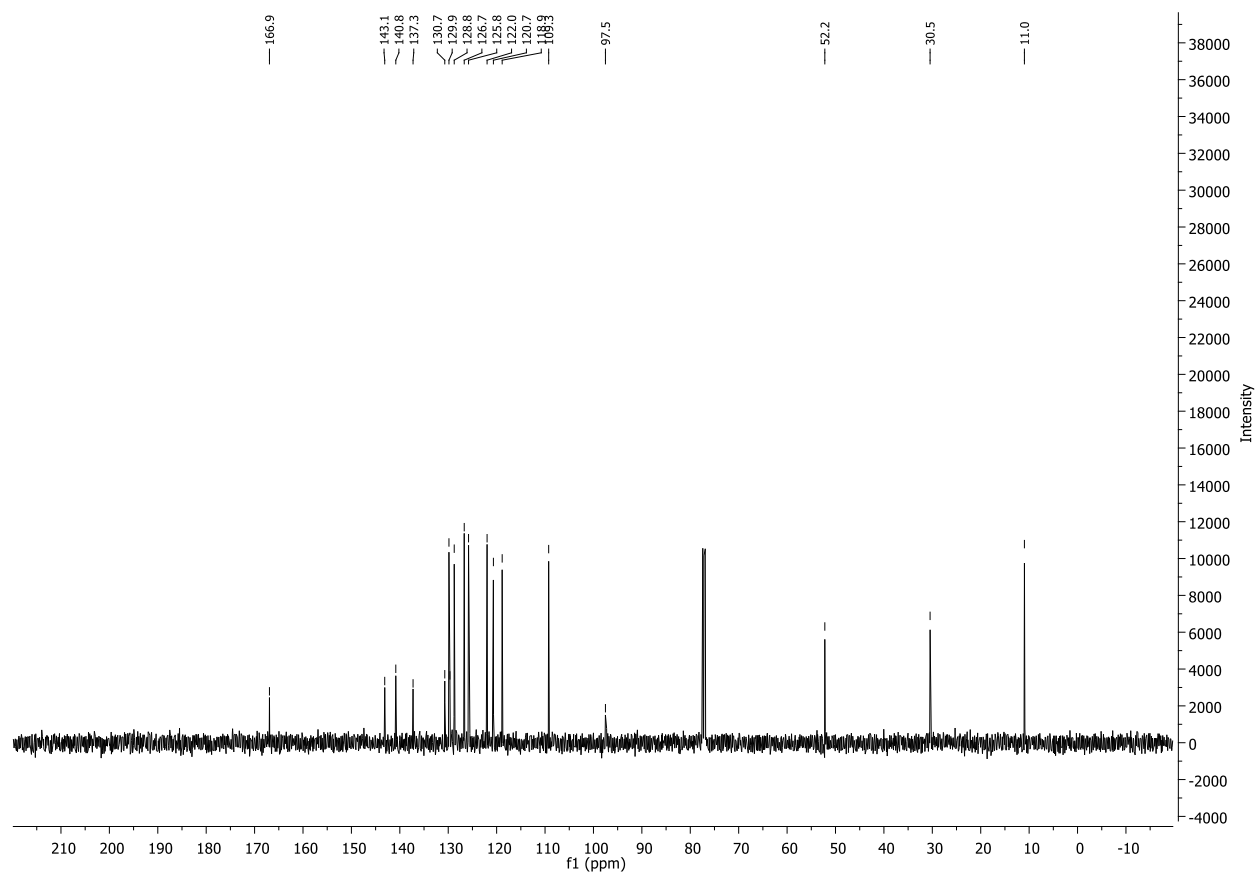
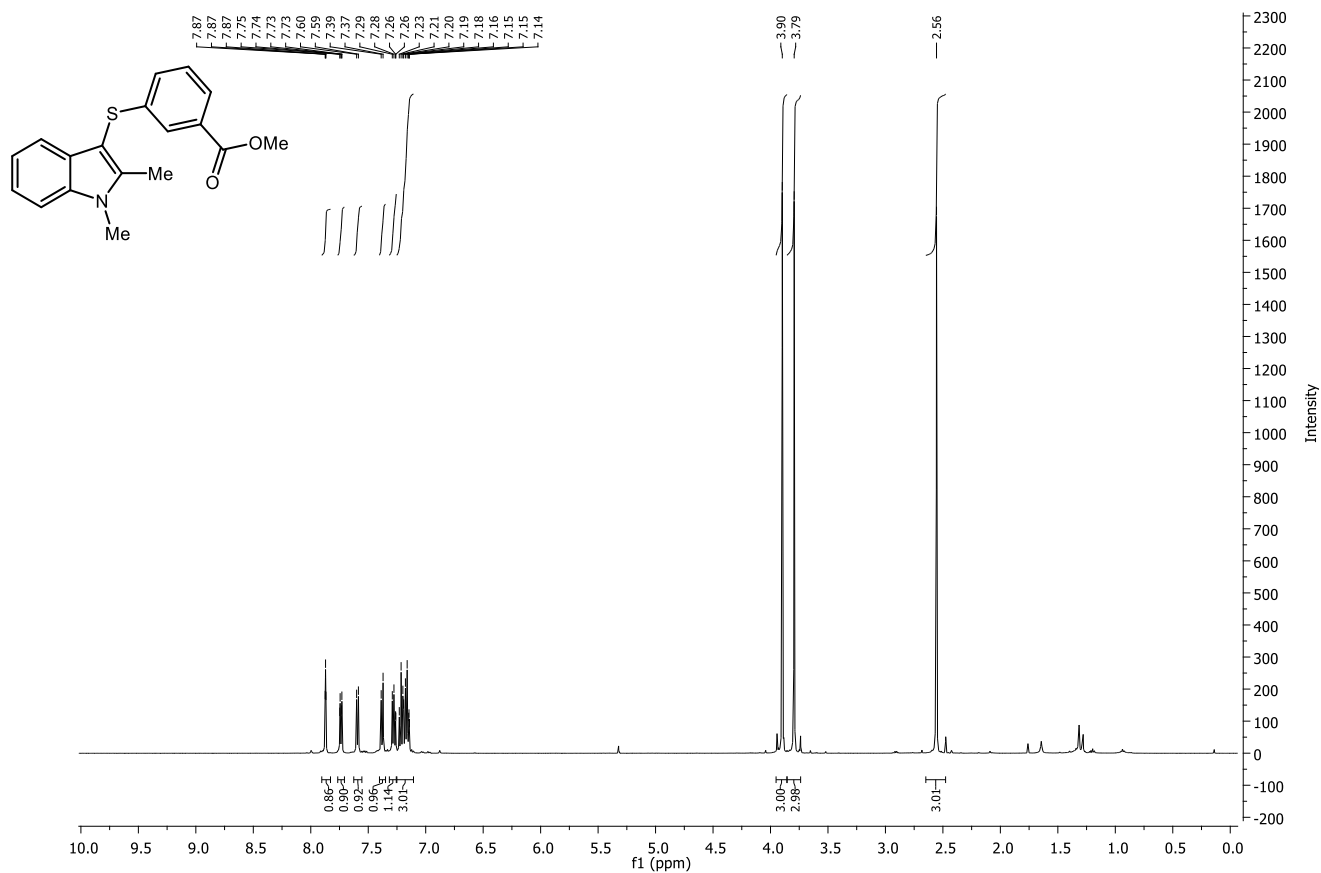

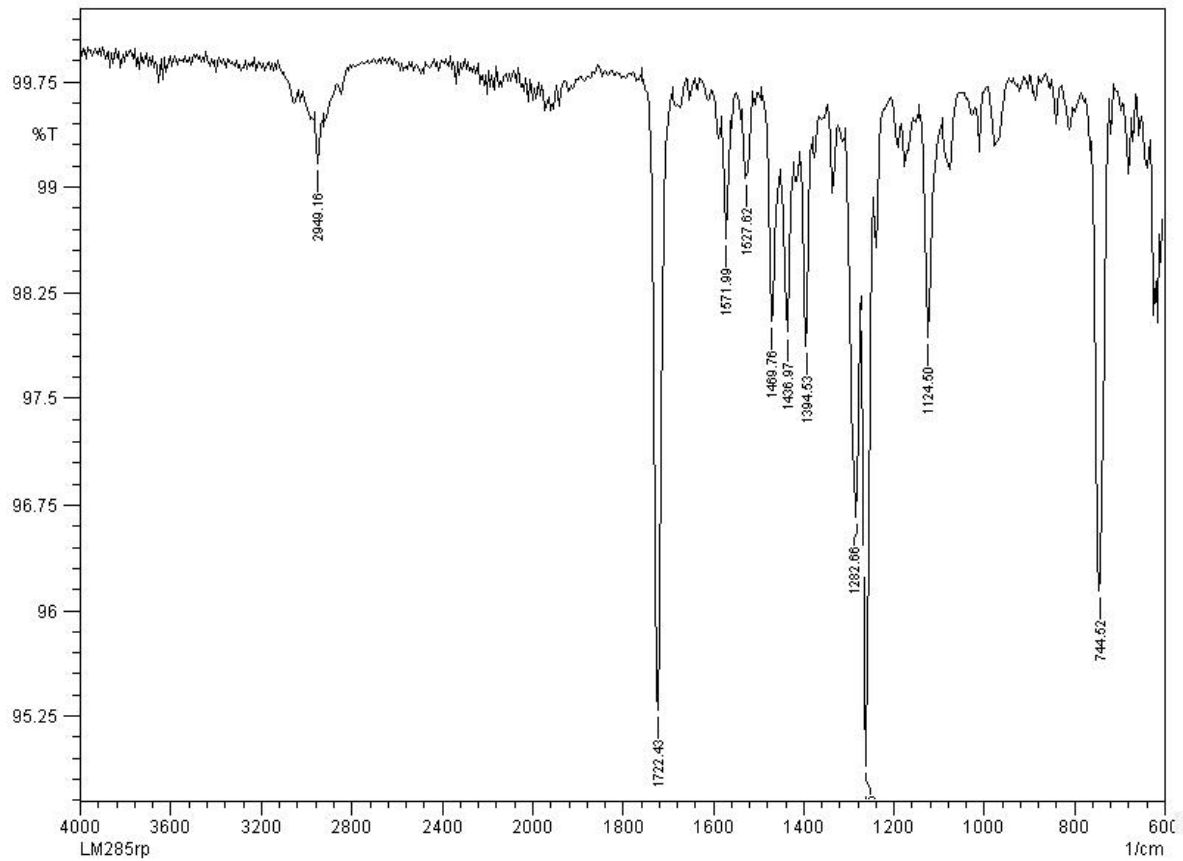

LM285 MW=311?
C₁₈H₁₇NO₂S
(MeOH)/MeOH + NH₄OAc

EPSRC National Facility Swansea
LTQ Orbitrap XL

Lisa Miller
06/10/2014 09:54:21

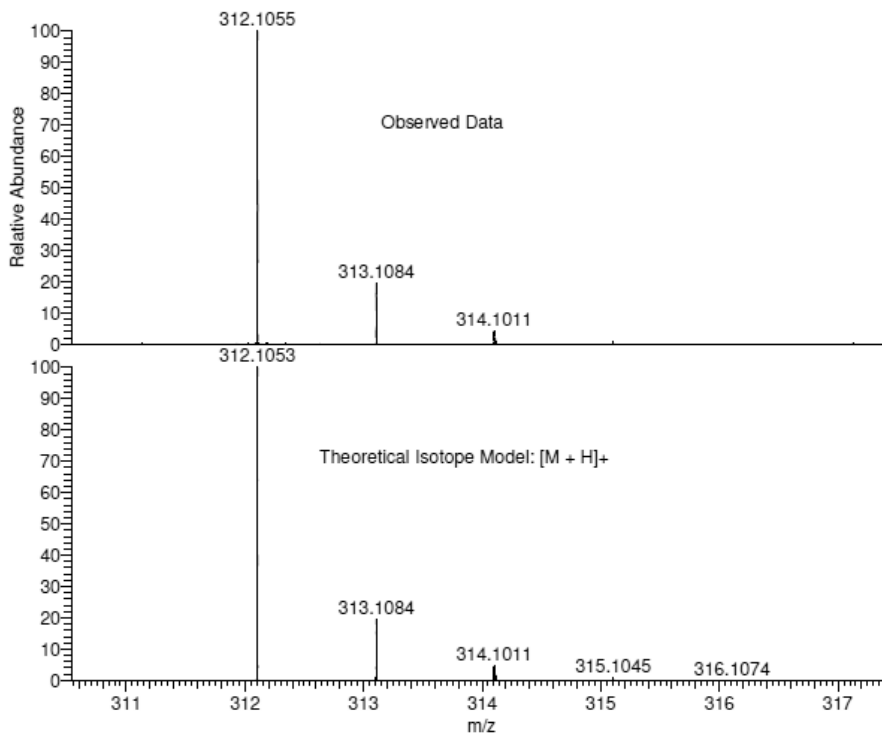

NL:
1.62E8
STRWAT352-OA-HNESP#28-
45 RT: 0.66-1.04 AV: 16 T:
FTMS + p NSI Full ms
[140.00-1935.00]

NL:
1.82E4
C₁₈H₁₇NO₂SH:
C₁₈H₁₈N₁O₂S₁
p (gss, s /p:40) Chrg 1
R: 100000 Res .Pwr . @FWHM

3-((6-Bromopyridin-2-yl)methyl)-2-methyl-1-(1-methyl-1H-pyrazol-4-yl)-1H-indole (1.102).

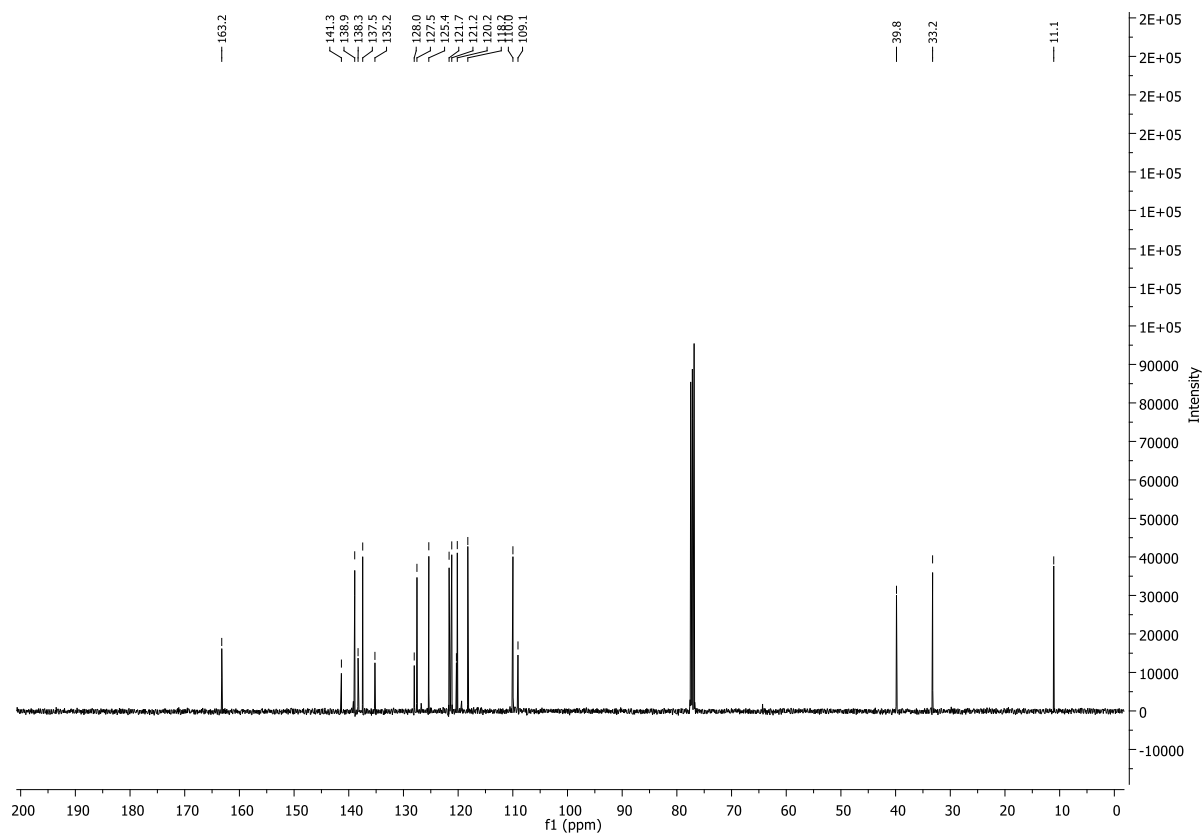
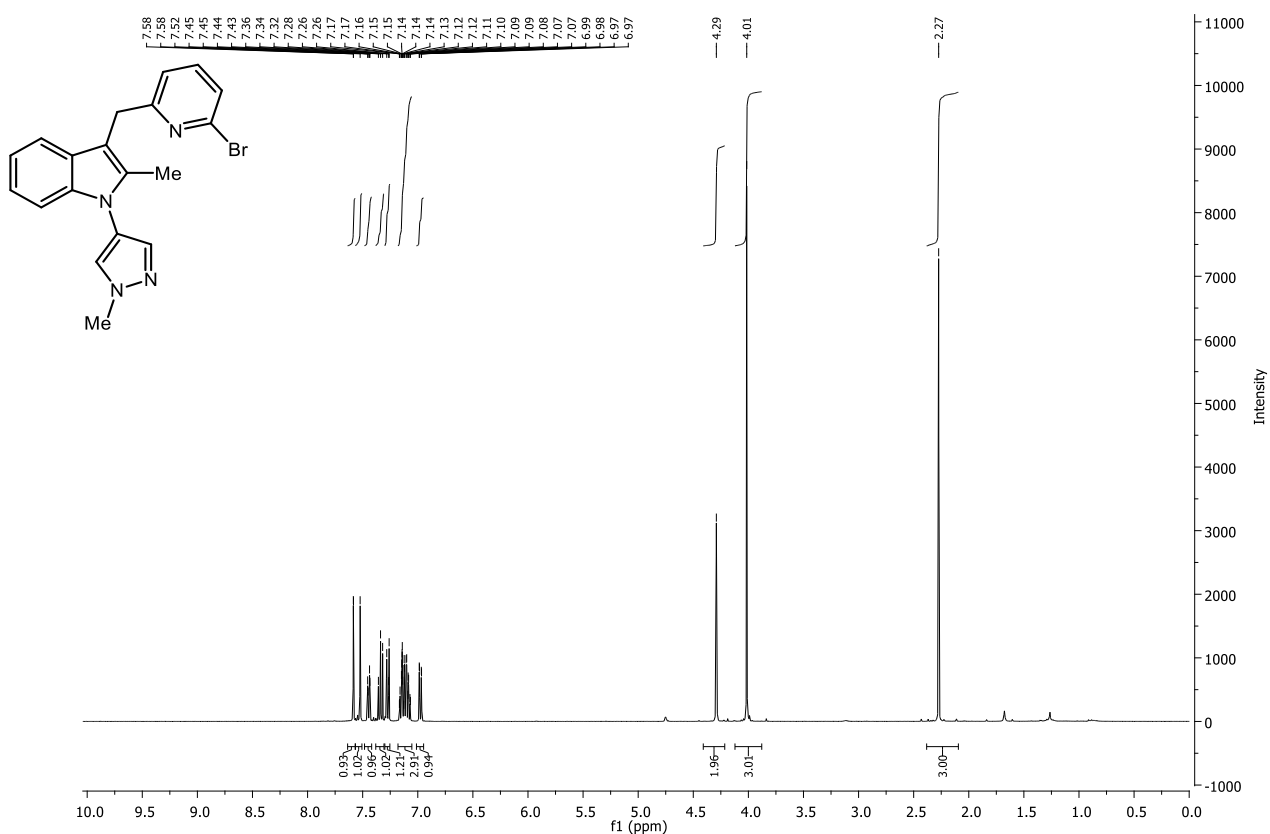

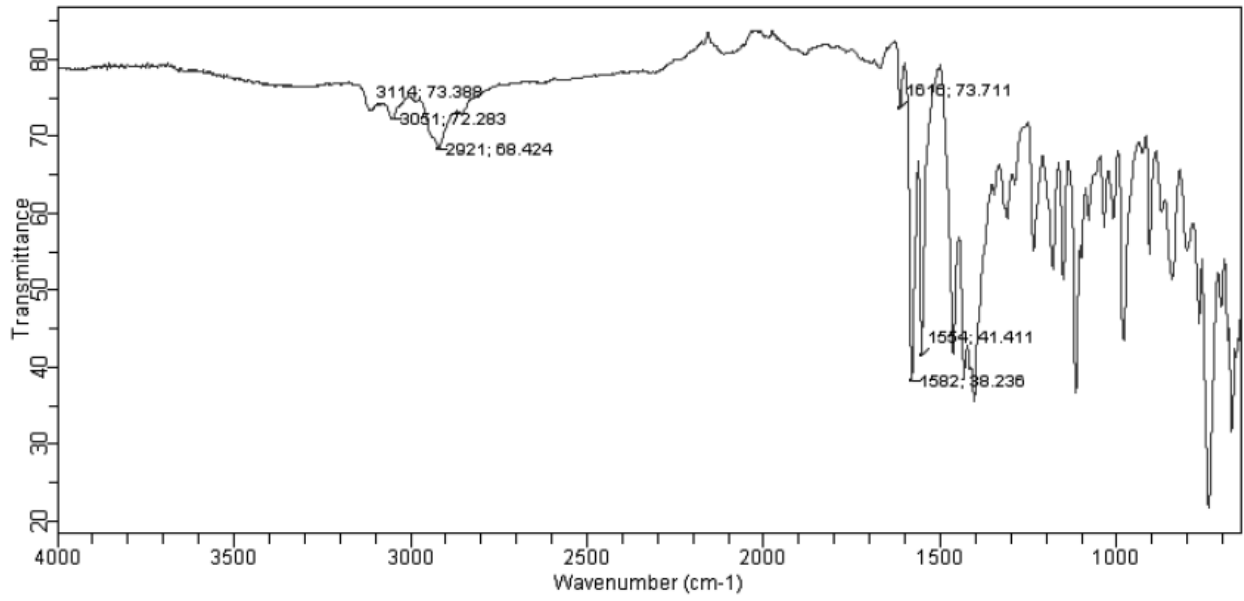

LM421 MW=381?
 C₁₉H₁₇BrN₄
 (DCM)/MeOH + NH₄OAc

EPSRC National Facility Swansea
 LTQ Orbitrap XL

Lisa Miller
 23/04/2015 02:20:55 PM

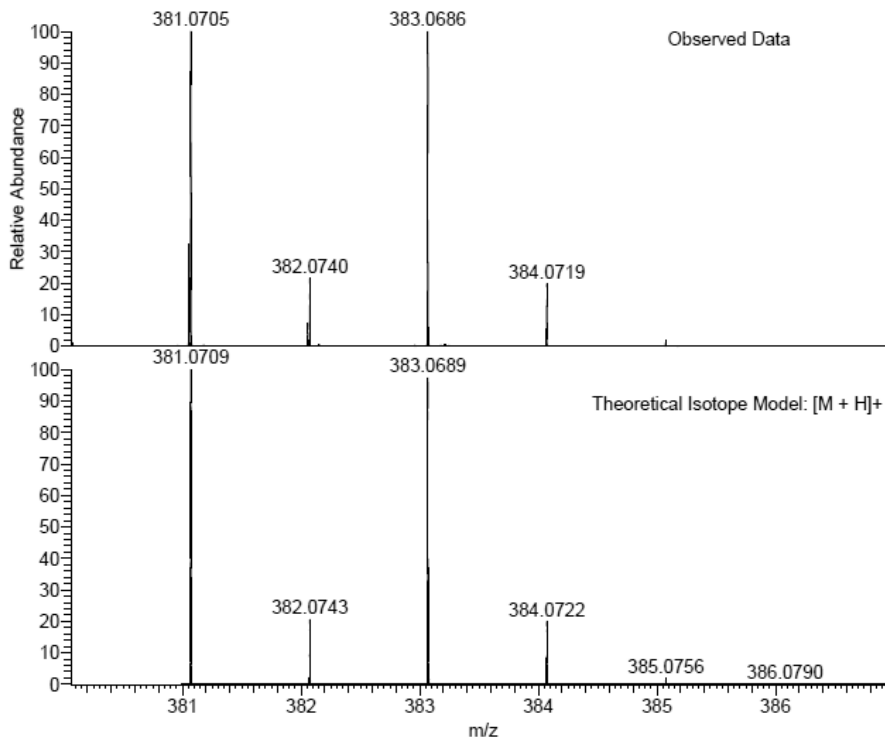

NL:
 3.69E6
 STRWAT485-OR-HNESP#26-
 42 RT: 0.66-1.05 AV: 14 T:
 FTMS + p NSI Full ms
 [140.00-1935.00]

NL:
 9.53E3
 C₁₉ H₁₇ BrN₄ H:
 C₁₉ H₁₈ Br₁ N₄
 p (gss, s /p:40) Chrg 1
 R: 100000 Res .Pwr . @FWHM

Ethyl 3-(2-oxopropoxy)benzoate (1.103).

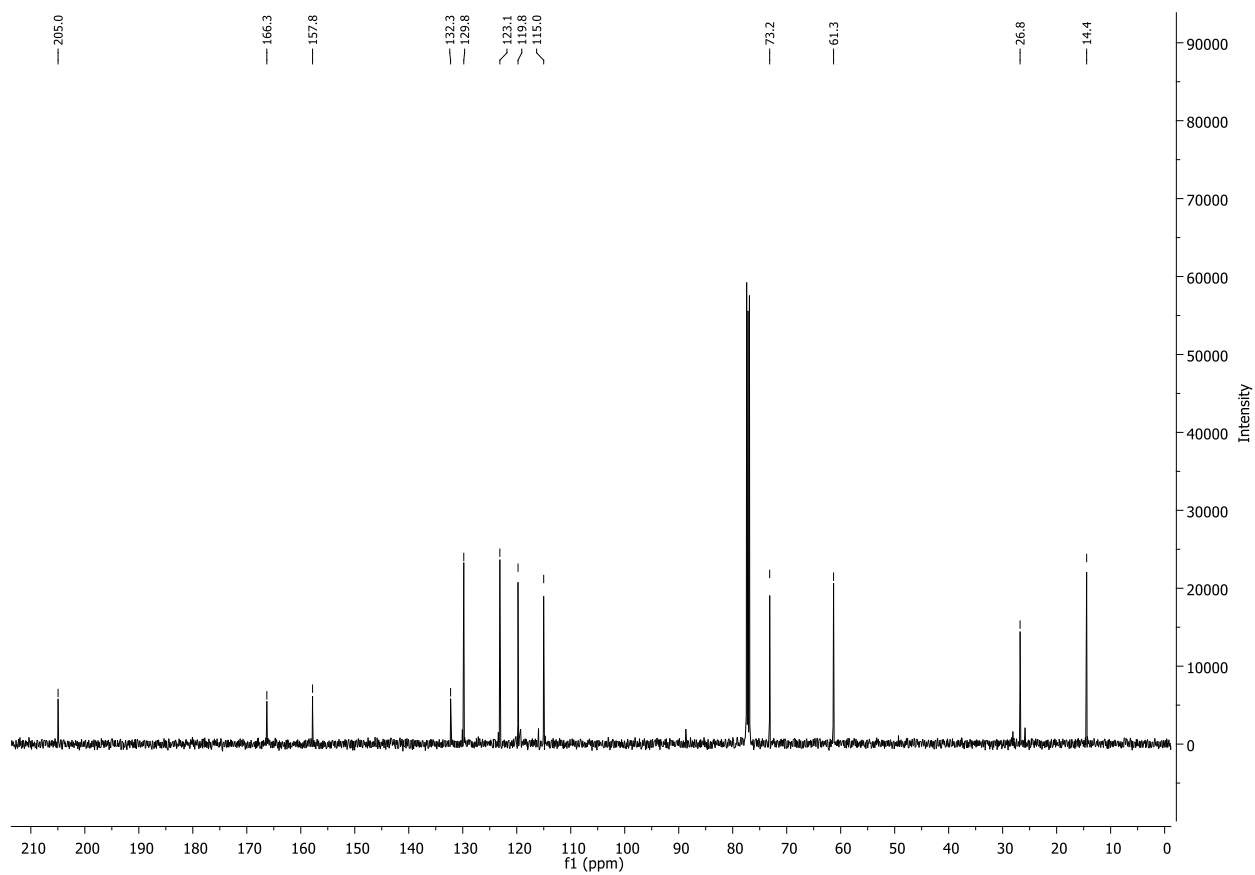
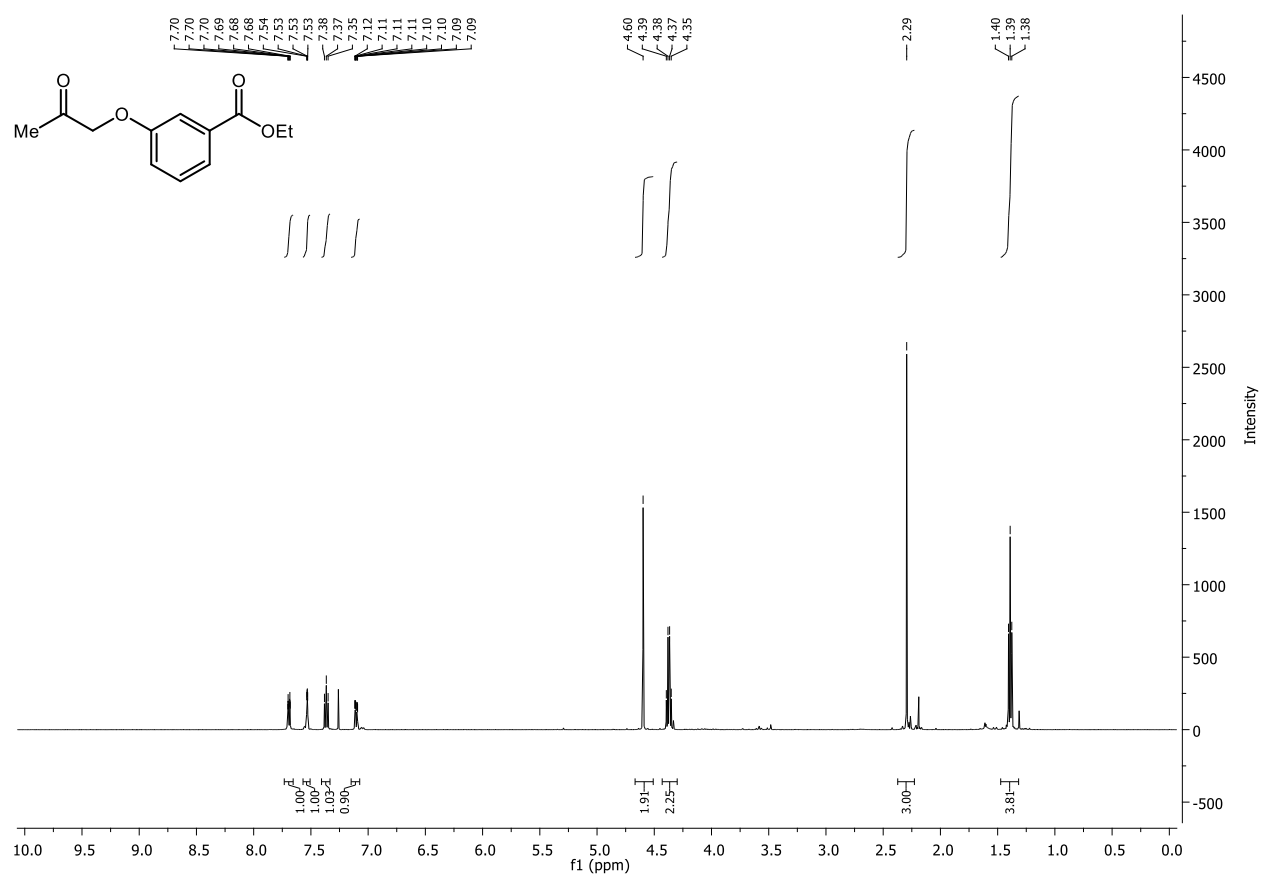

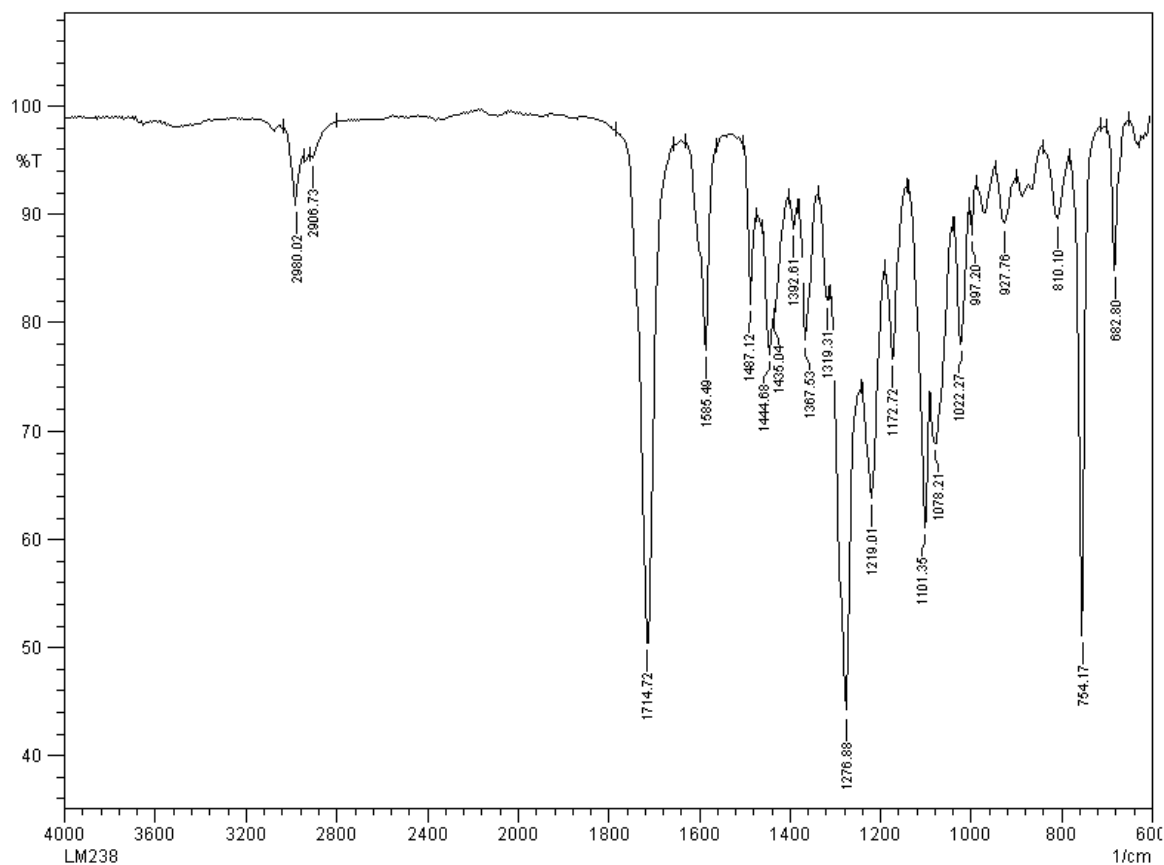

LM238 MW=222?
 C₁₂H₁₄O₄
 (MeOH)/MeOH + NH₄OAc

EPSRC National Facility Swansea
 LTQ Orbitrap XL

Lisa Miller
 06/10/2014 09:48:39

SM: 7G

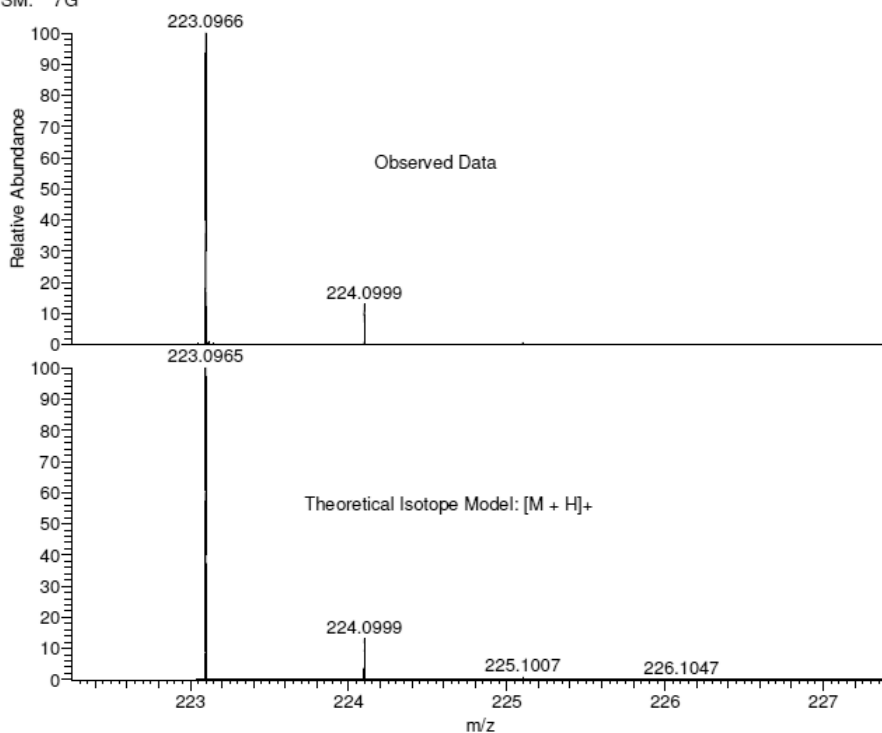

NL:
 6.03E7
 STRWAT350-OA-HNESP#28-
 45 RT: 0.66-1.04 AV: 16 T:
 FTMS + p NSI Full ms
 [140.00-1935.00]

NL:
 2.04E4
 C₁₂H₁₄O₄H:
 C₁₂H₁₅O₄
 p (gss, s/p:40) Chrg 1
 R: 100000 Res .Pwr . @FWHM

Ethyl 3-((6-chloro-2-methyl-1*H*-indol-3-yl)oxy)benzoate (1.104).

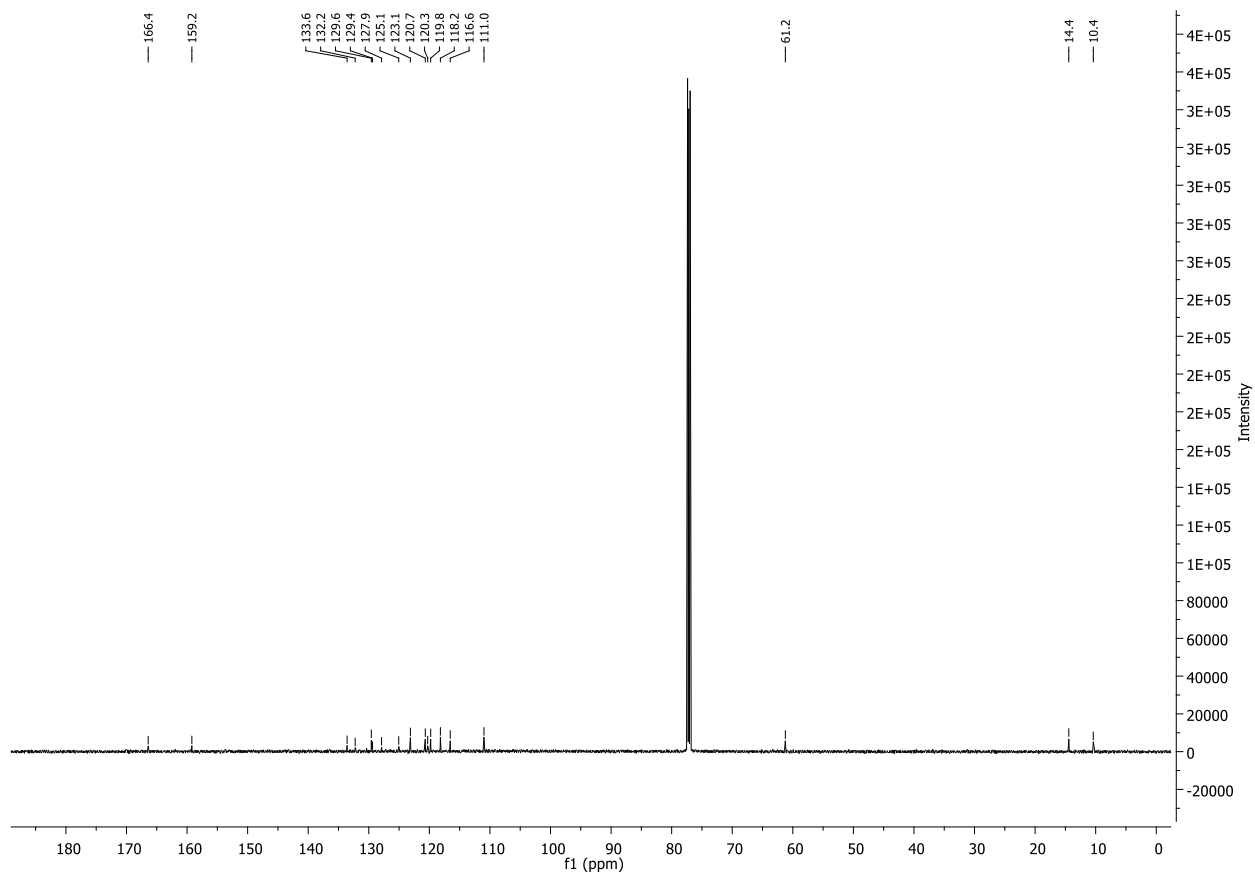
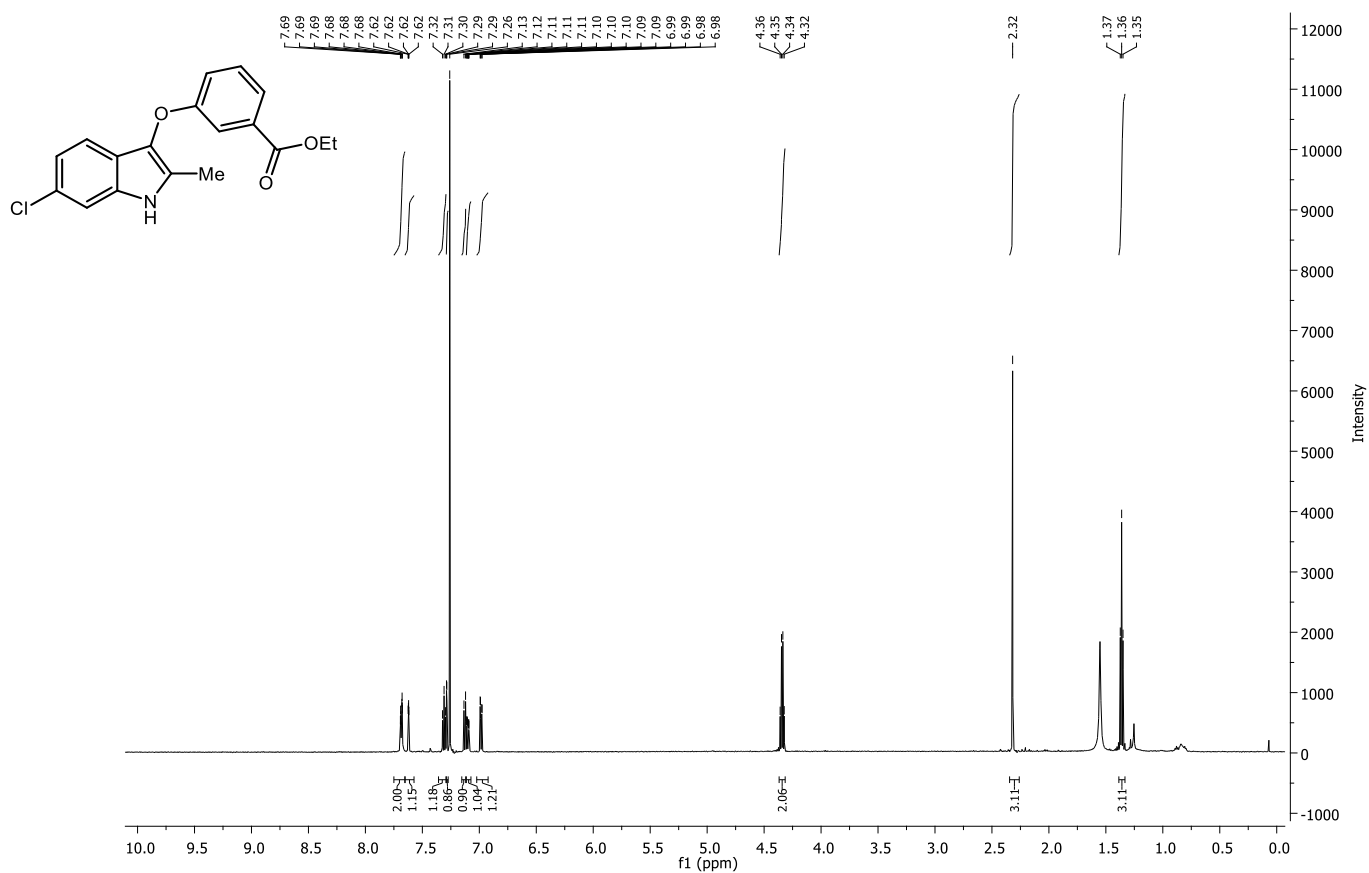

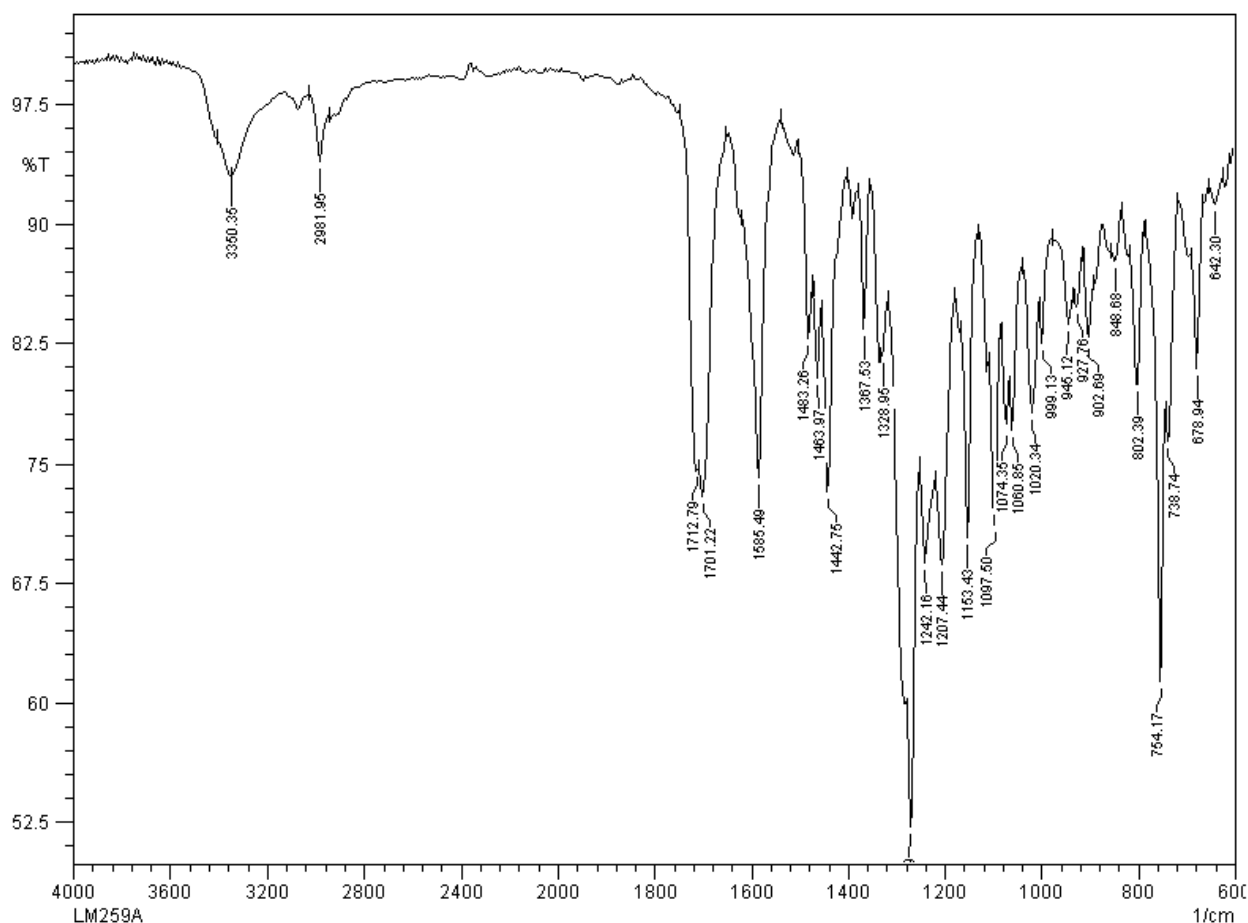

LM259A MW=329?
 C₁₈H₁₆ClNO₃
 (MeOH)/MeOH + NH₄OAc

EPSRC National Facility Swansea
 LTQ Orbitrap XL

Lisa Miller
 03/10/2014 07:06:03

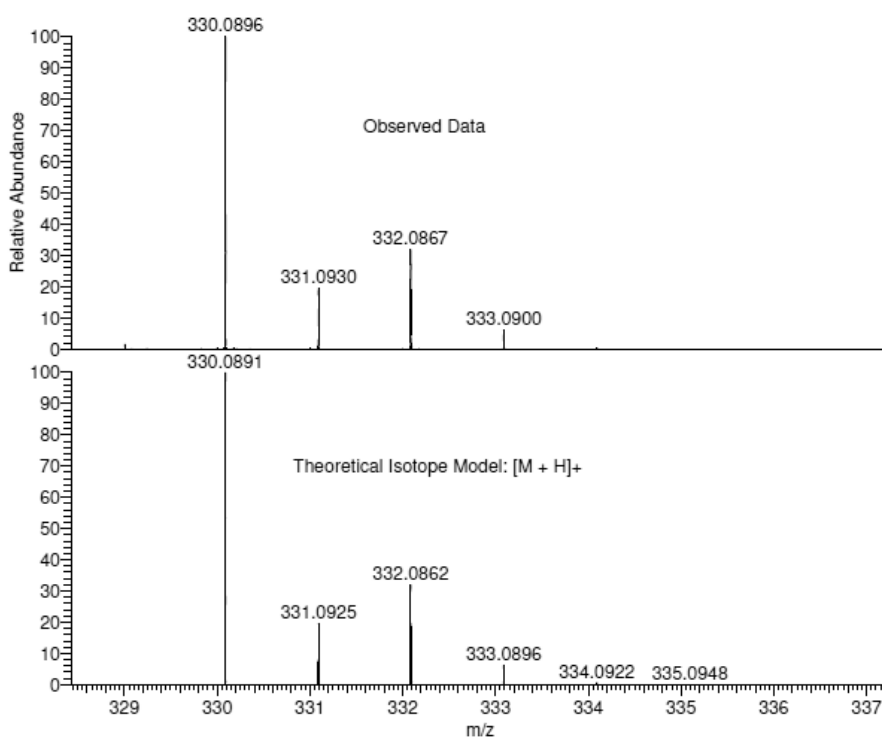

NL:
 4.66E6
 STRWAT348-OA-HNESP#8-24
 RT: 0.12-0.55 AV: 16 T:
 FTMS + p NSI Full ms
 [140.00-1935.00]

NL:
 1.45E4
 C₁₈H₁₆ClNO₃H:
 C₁₈H₁₇ClN₁O₃
 p (gss, s/p:40) Chrg 1
 R: 100000 Res .Pwr . @FWHM

Methyl 6-((2-methyl-1-(1-methyl-1H-pyrazol-4-yl)-1H-indol-3-yl)methyl)picolinate (1.105).

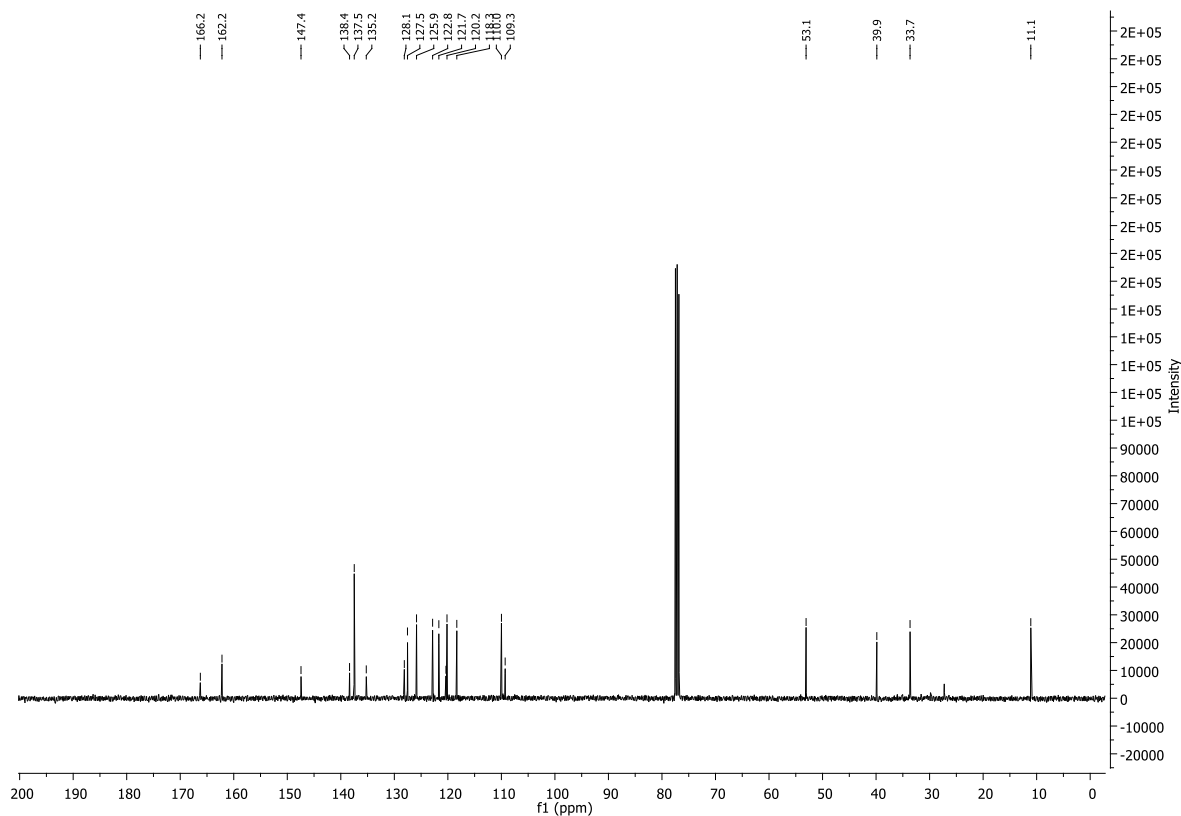
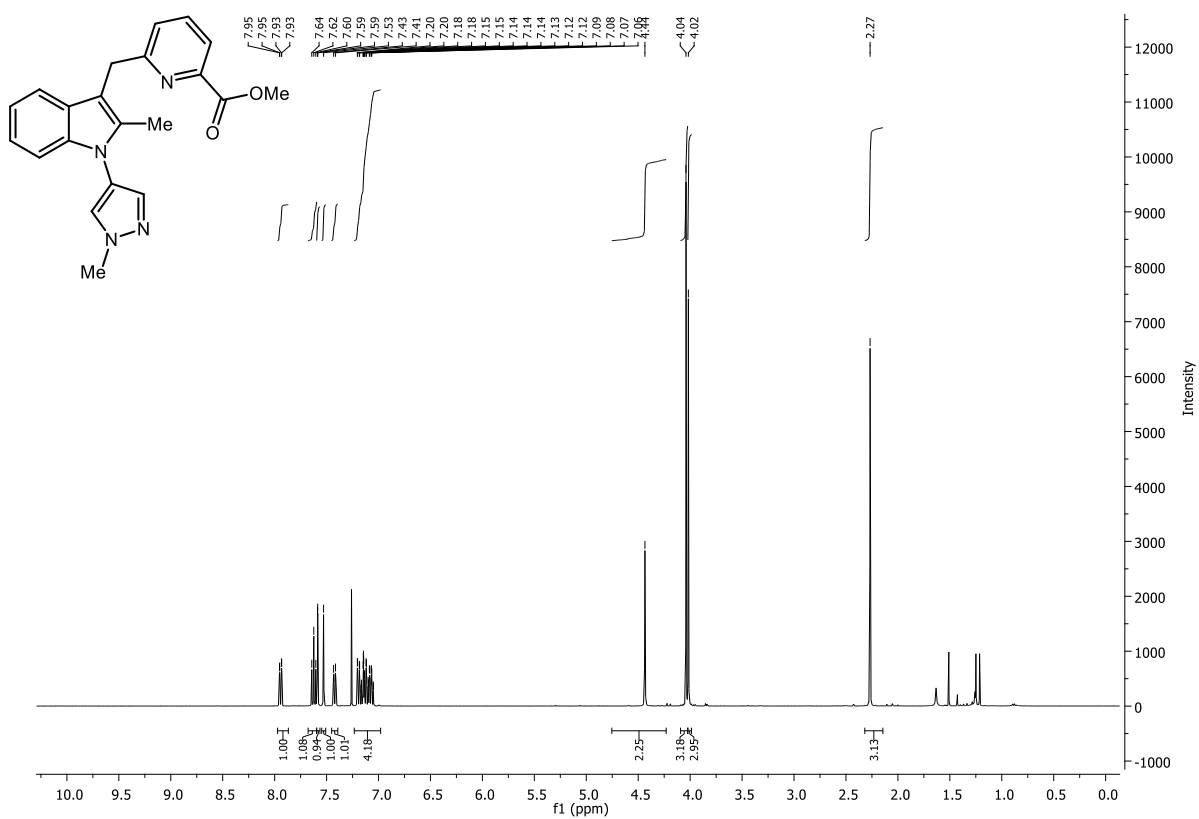

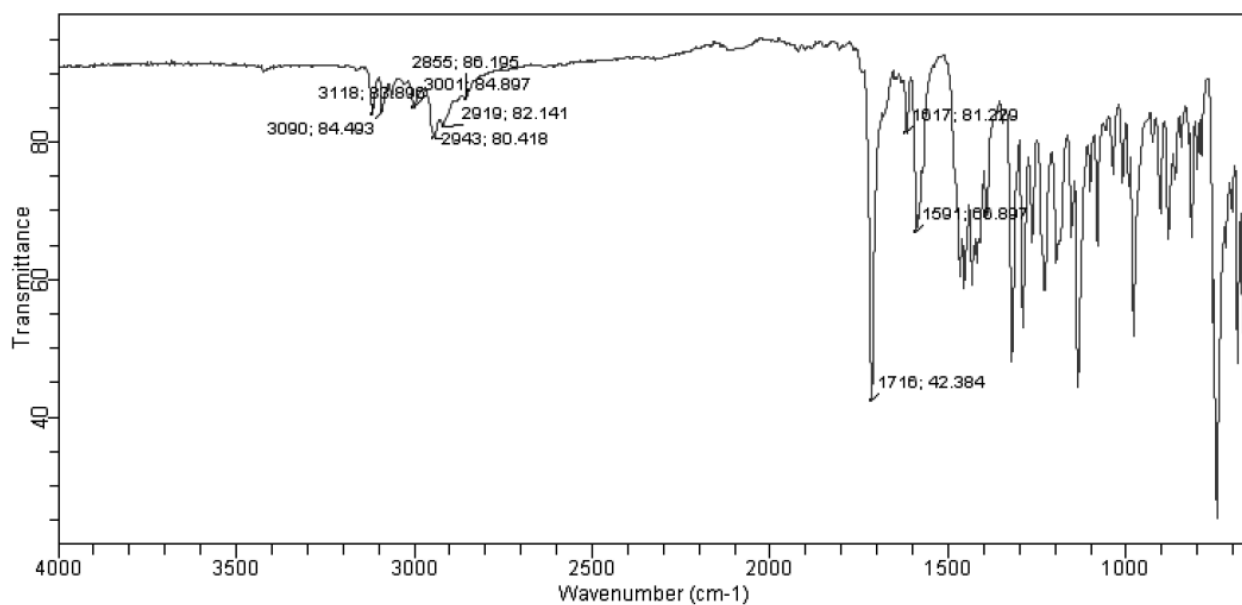

LM424 MW=360?
(MeCN)/MeCN + NH4OAc
C₂₁H₂₀N₄O₂

EPSRC National Facility Swansea
LTQ Orbitrap XL

Lisa Miller
11/05/2015 16:52:47

SM: 7G

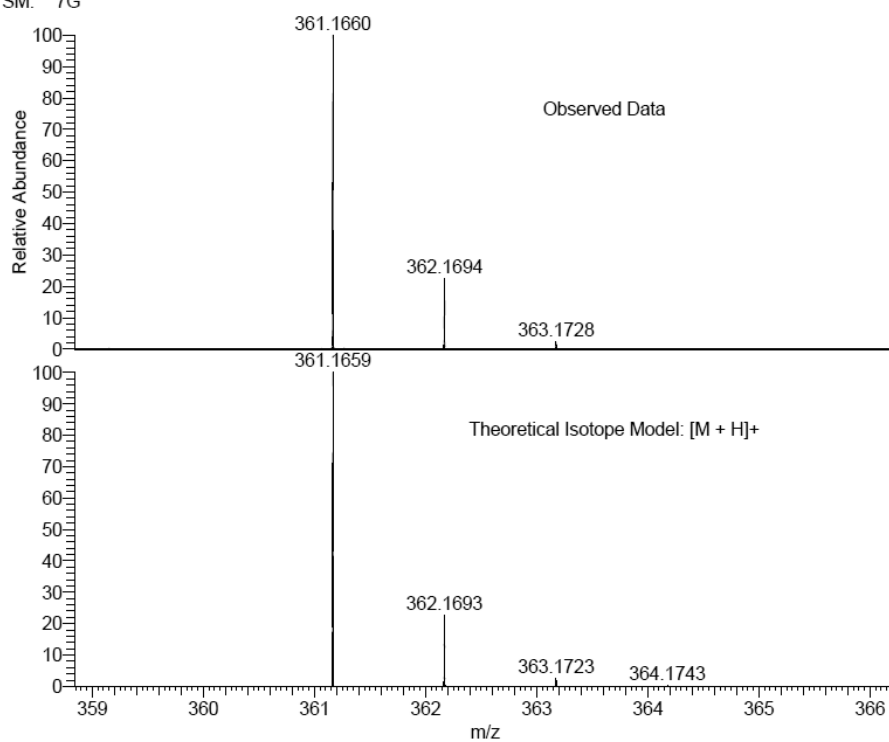

NL:
1.92E7
STRWAT507-OJ-HNESP#27-
46 RT: 0.66-1.05 AV: 16 T:
FTMS + p NSI Full ms
[140.00-1935.00]

NL:
1.83E4
C₂₁H₂₀N₄O₂H:
C₂₁H₂₁N₄O₂
p (gss, s/p:40) Chrg 1
R: 100000 Res .Pwr . @FWHM

Ethyl 3-((2-methyl-1H-indol-3-yl)oxy)benzoate (1.106).

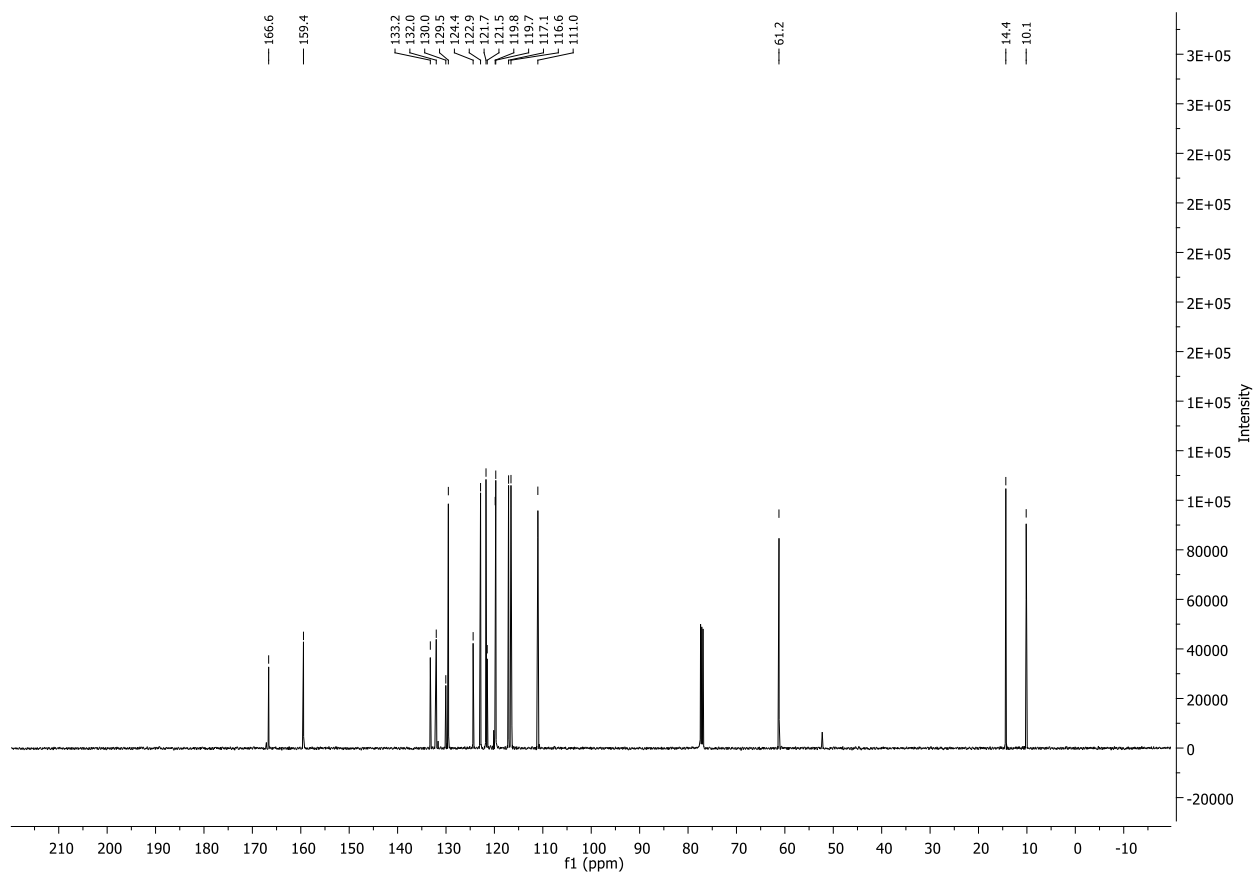
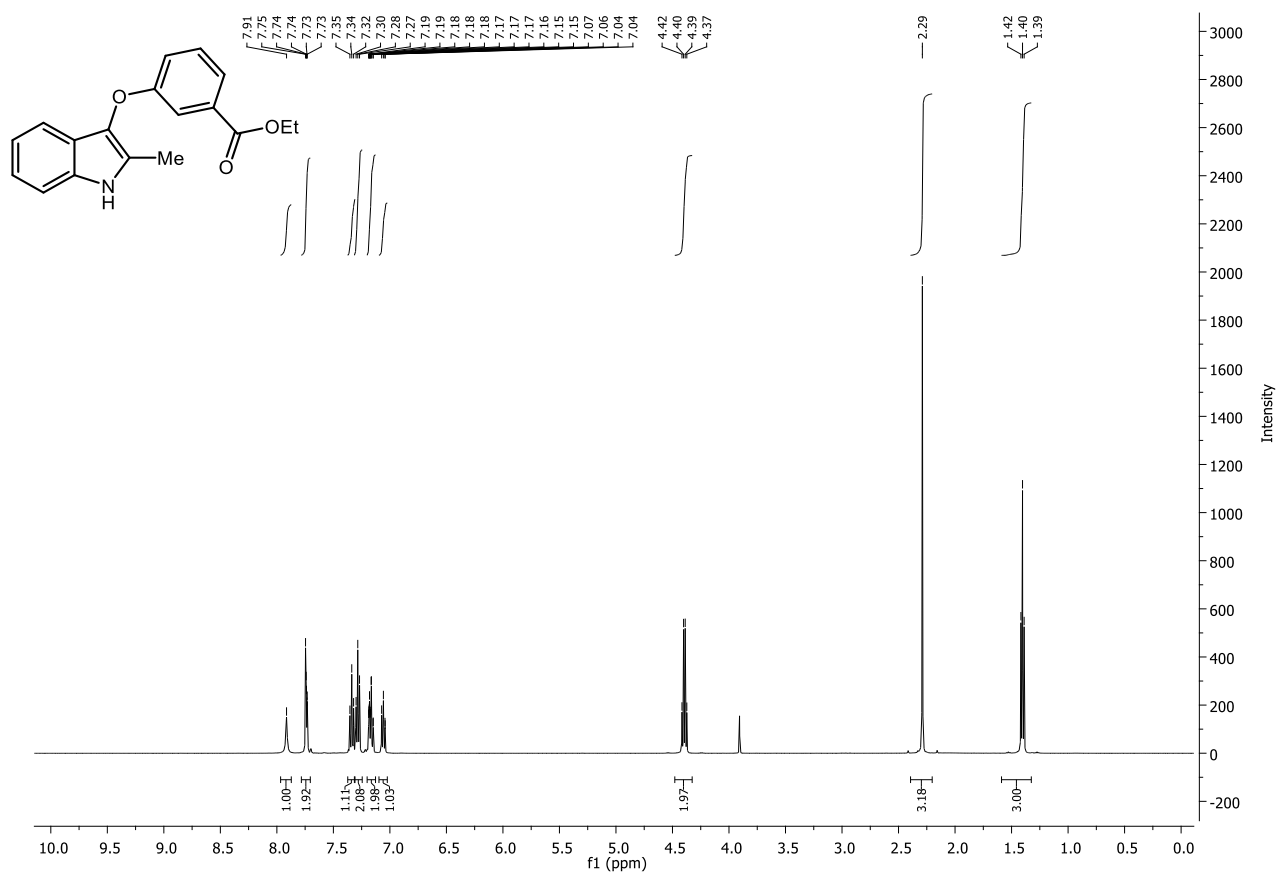

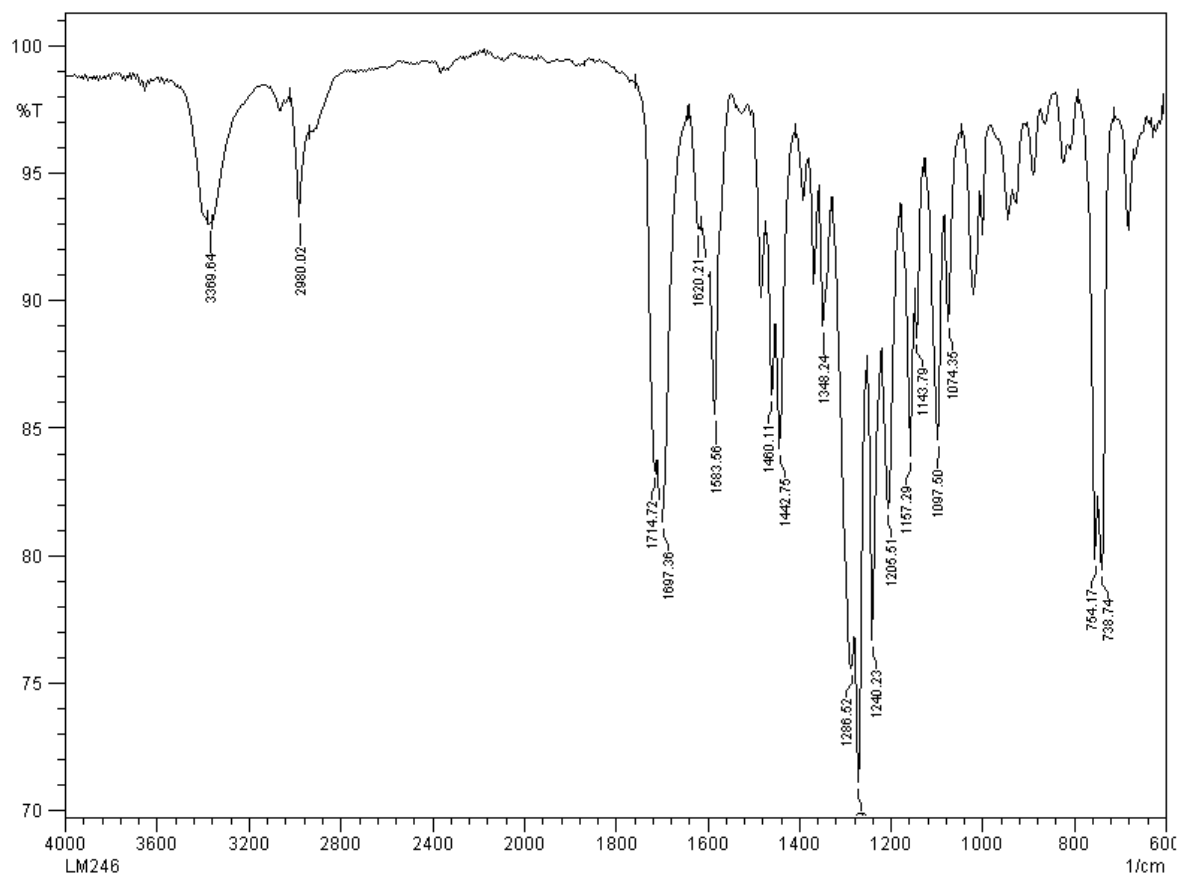

LM246 MW=295?
C₁₈H₁₇NO₃
(MeOH)/MeOH + NH₄OAc

EPSRC National Facility Swansea
LTQ Orbitrap XL

Lisa Miller
06/10/2014 09:45:48

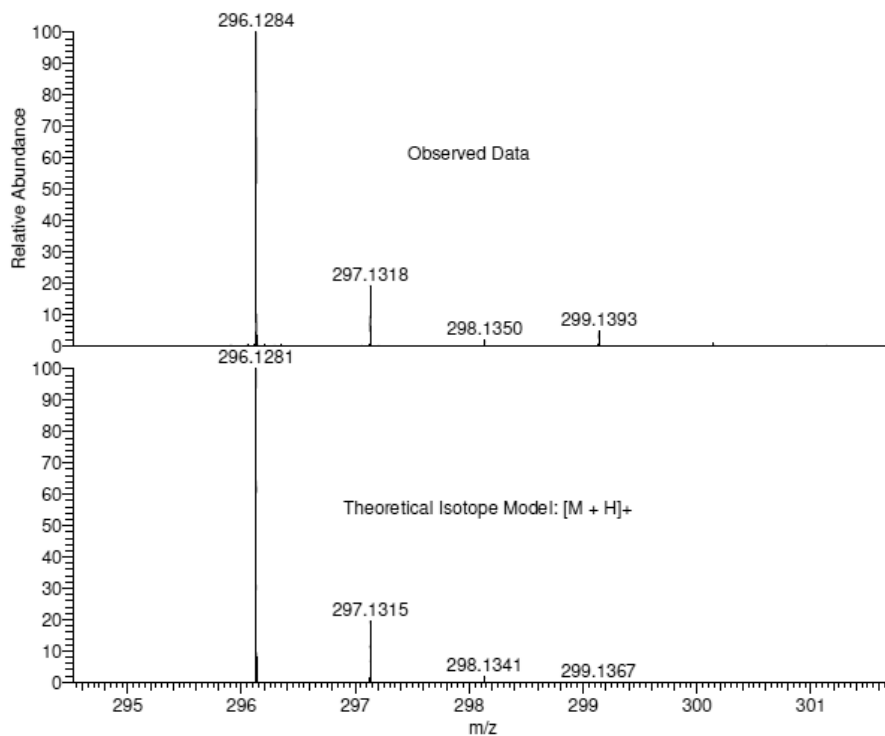

NL:
5.95E7
STRWAT349-OA-HNESP#27-
45 RT: 0.66-1.04 AV: 16 T:
FTMS + p NSI Full ms
[140.00-1935.00]

NL:
1.91E4
C₁₈H₁₇NO₃H:
C₁₈H₁₈N₁O₃
p (gss, s /p:40) Chrg 1
R: 100000 Res .Pwr . @FWHM

3-((3-Bromophenyl)thio)-2-methyl-1H-indole (1.107).

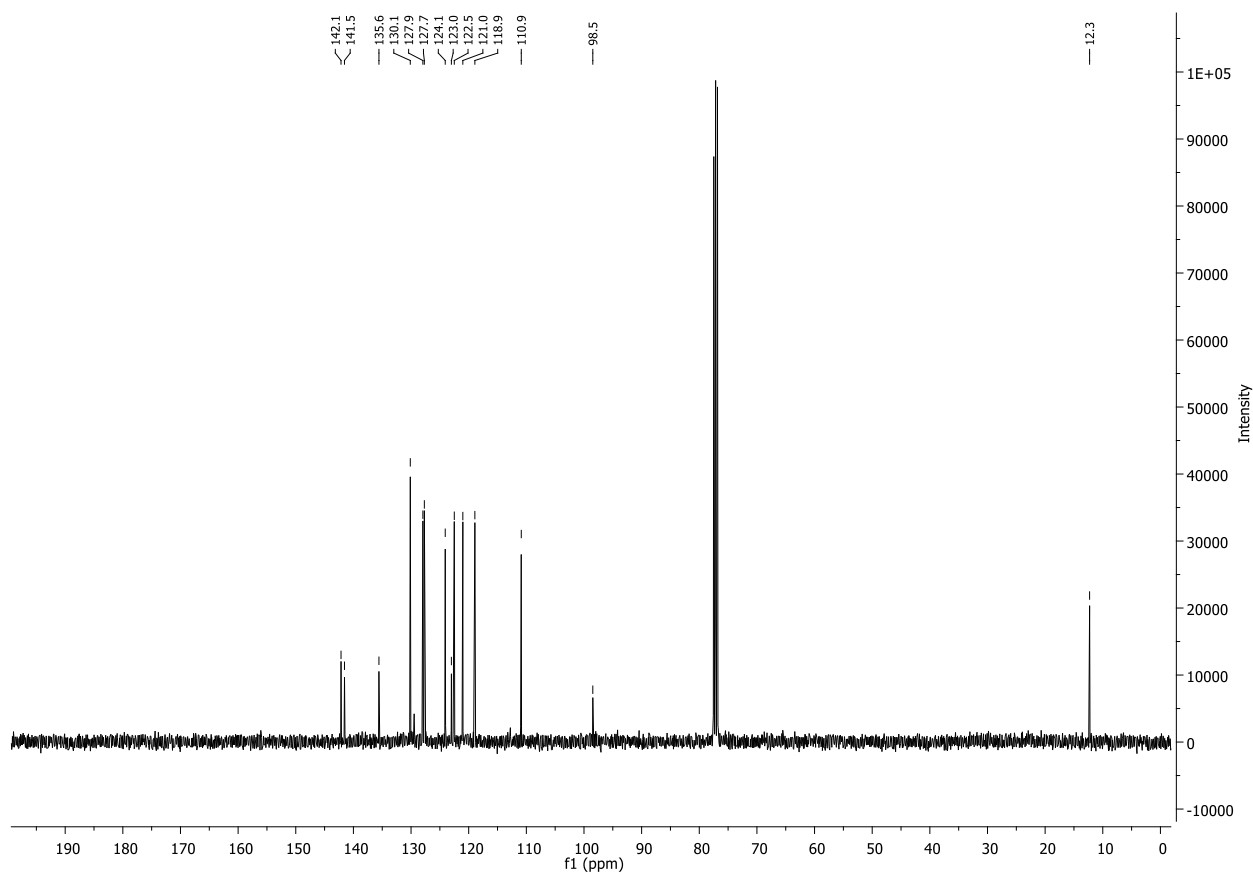
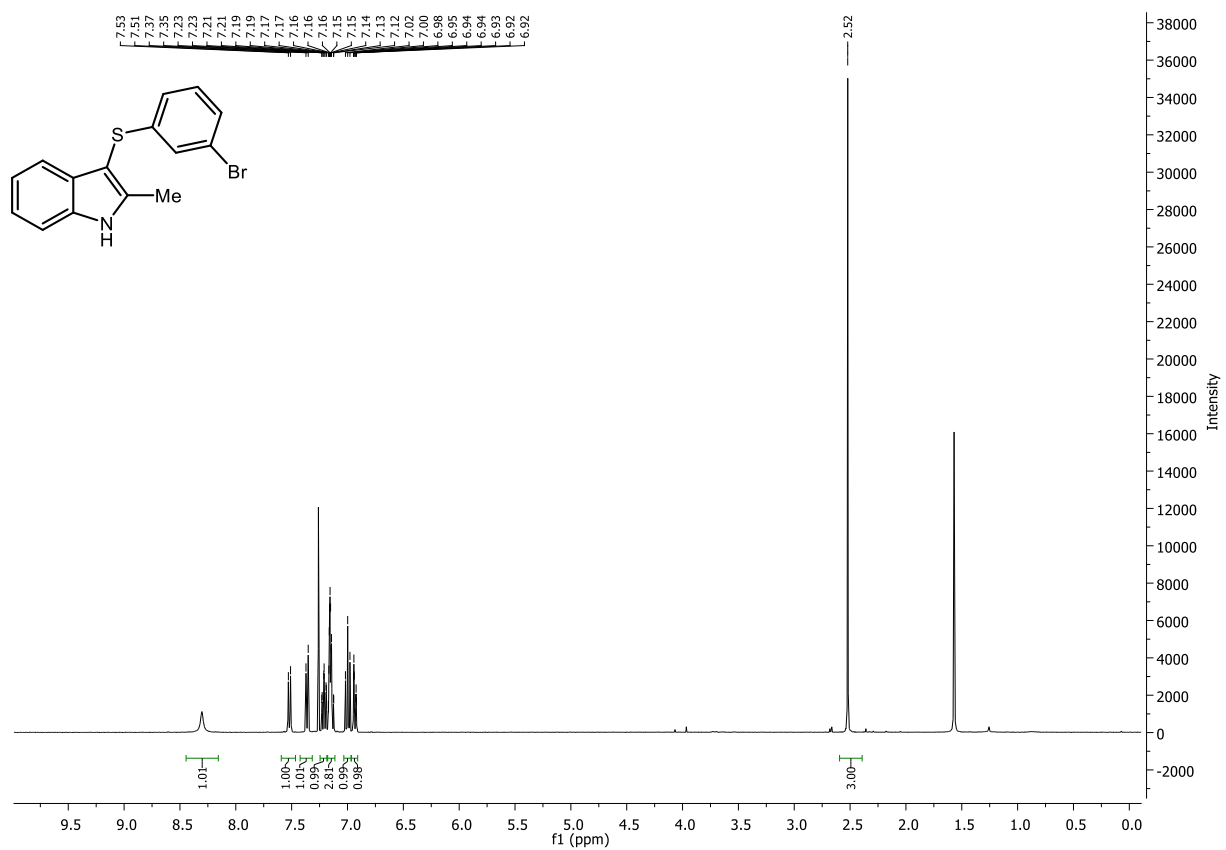

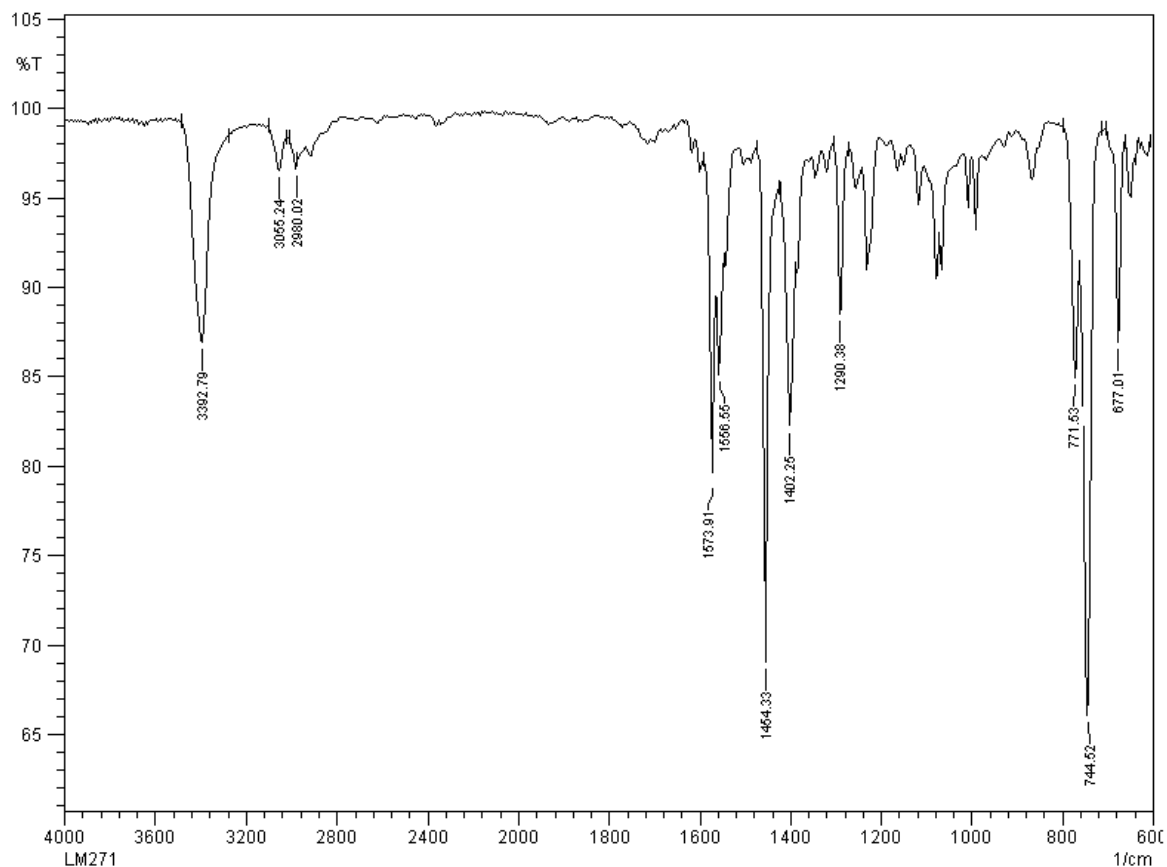

LM271 MW=318?
 C₁₅H₁₂BrNS
 (MeOH)/MeOH + NH₄OAc

EPSRC National Facility Swansea
 LTQ Orbitrap XL

Lisa Miller
 06/10/2014 11:29:54

SM: 7G

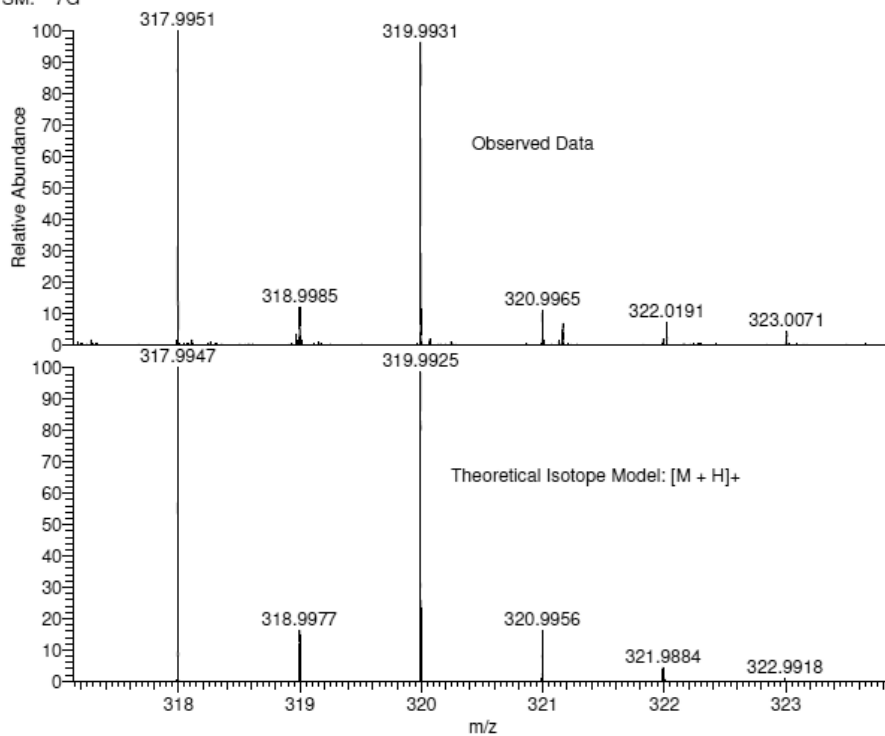

NL:
 1.80E5
 STRWAT351-OA-HNESP-
 2#28-44 RT: 0.66-1.02 AV: 15
 T: FTMS + p NSI Full ms
 [140.00-1935.00]

NL:
 9.56E3
 C₁₅H₁₂BrNSH:
 C₁₅H₁₃Br₁N₁S₁
 p (gss, s/p:40) Chrg 1
 R: 100000 Res .Pwr .@FWHM

3-(3-Bromobenzyl)-2-methyl-1-(1-methyl-1H-pyrazol-4-yl)-1H-indole (1.108).

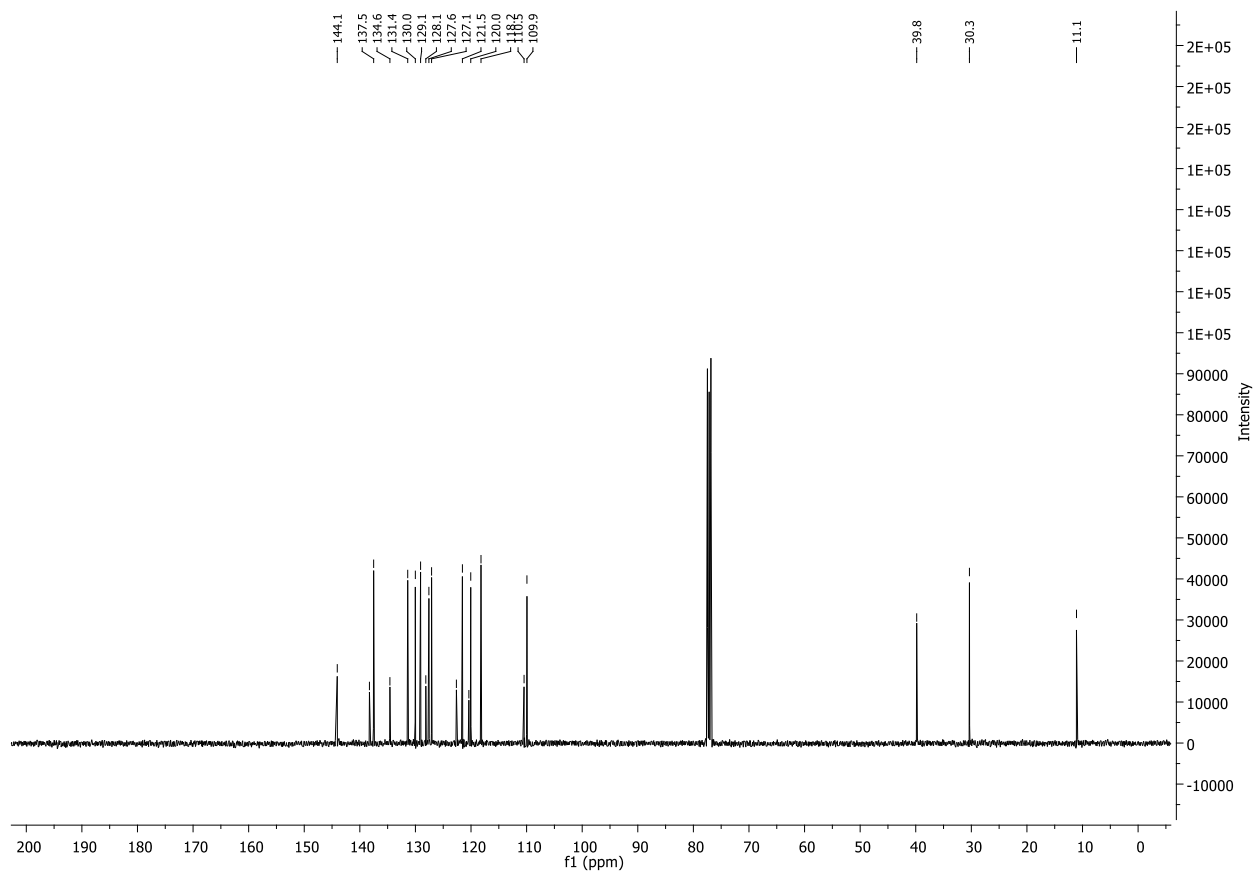
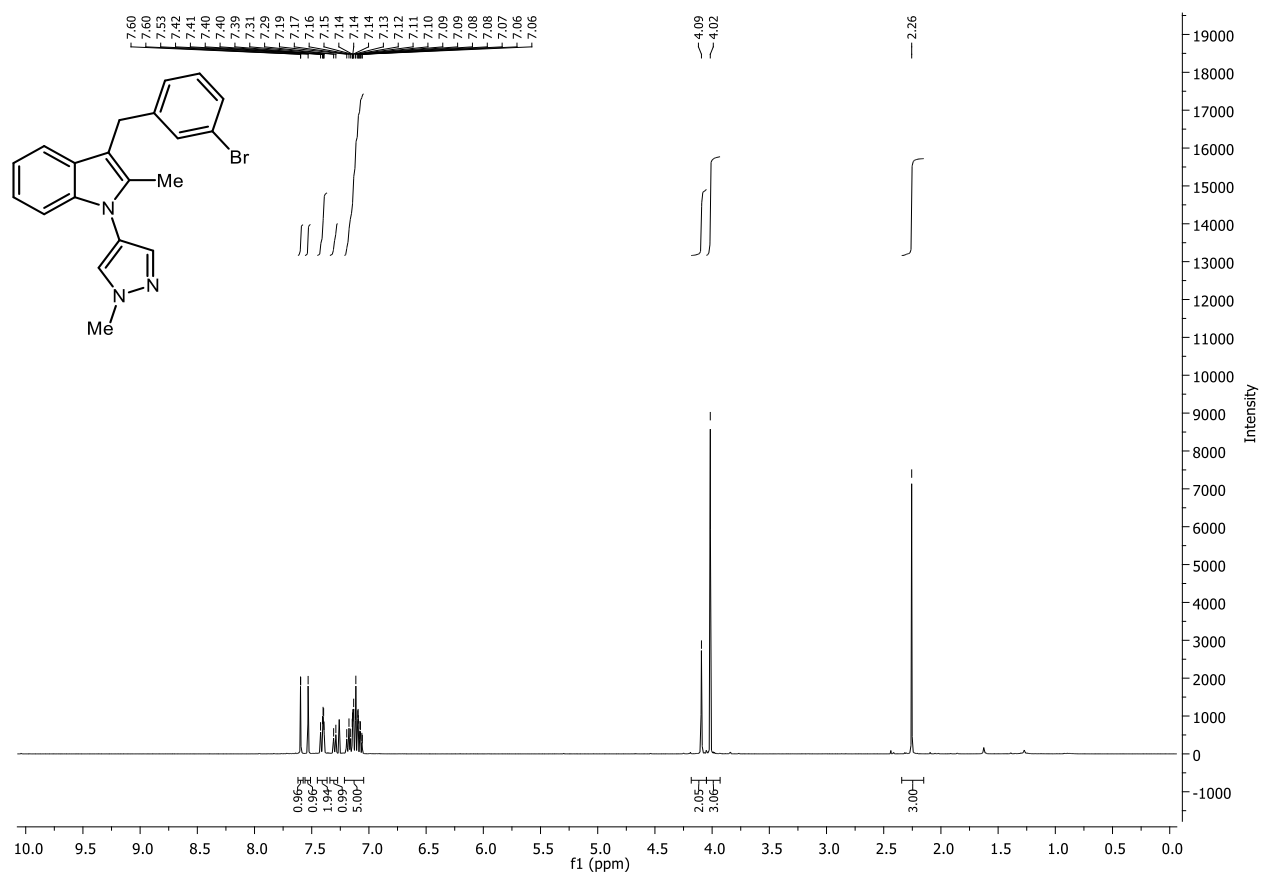

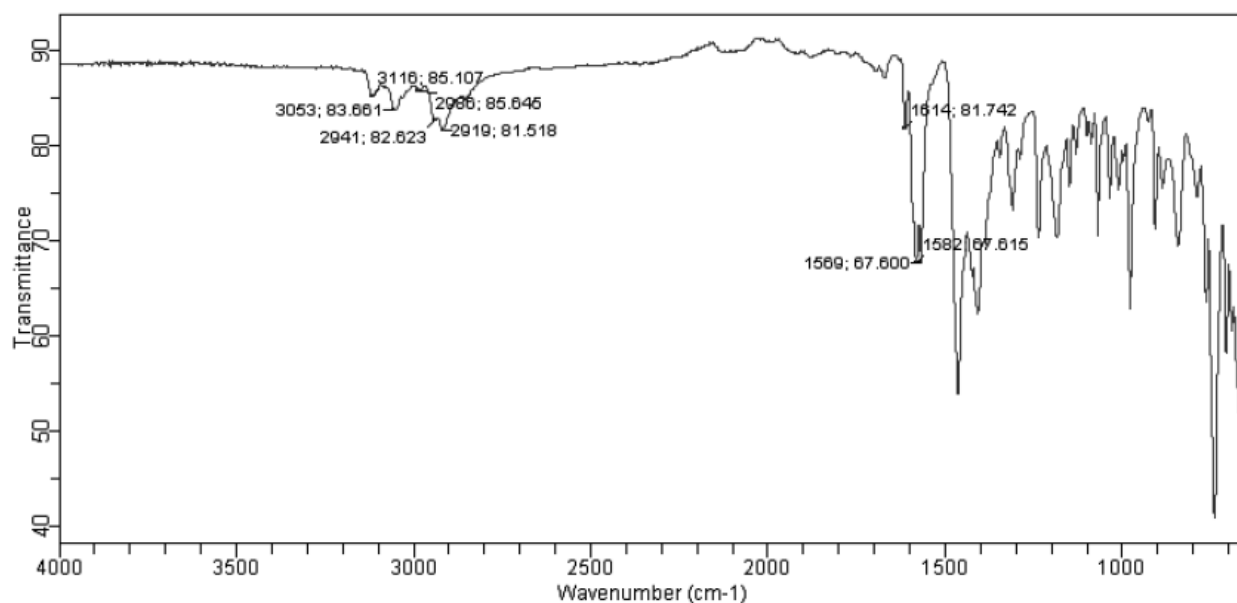

LM420 MW=380?
 C₂₀H₁₈BrN₃
 (DCM)/MeOH + NH₄OAc

EPSRC National Facility Swansea
 LTQ Orbitrap XL

Lisa Miller
 23/04/2015 02:23:46 PM

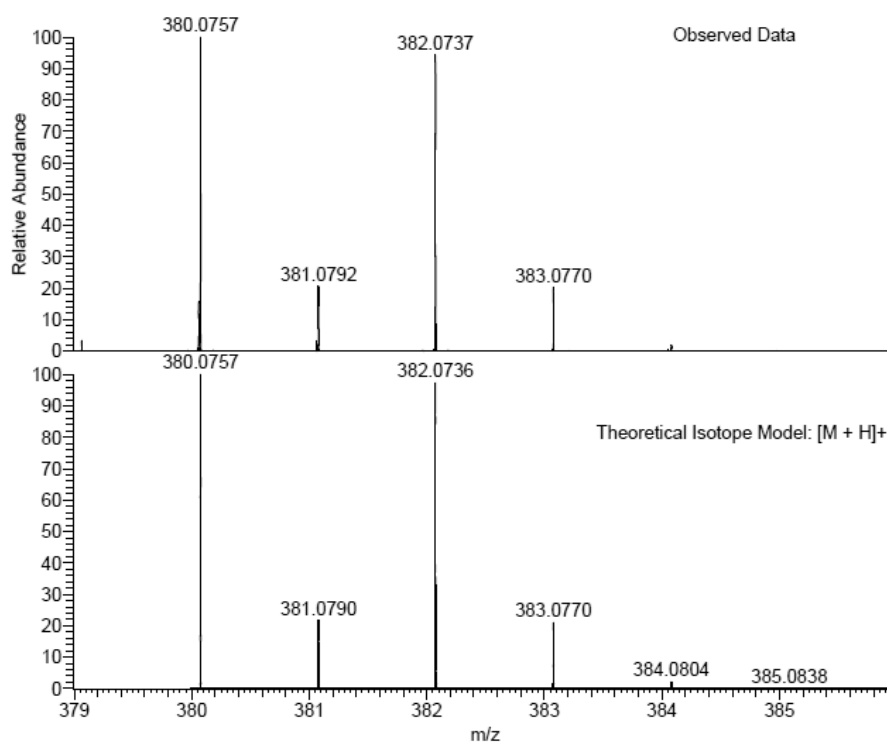

NL:
 1.27E7
 STRWAT486-OR-HNESP#28-
 47 RT: 0.65-1.04 AV: 16 T:
 FTMS + p NSI Full ms
 [140.00-1935.00]

NL:
 9.47E3
 C₂₀H₁₈BrN₃H:
 C₂₀H₁₉Br₁N₃
 p (gss, s /p:40) Chrg 1
 R: 100000 Res. Pwr. @FWHM

Methyl 3-((2-methyl-1-(1-methyl-1H-pyrazol-4-yl)-1H-indol-3-yl)methyl)benzoate (1.109).

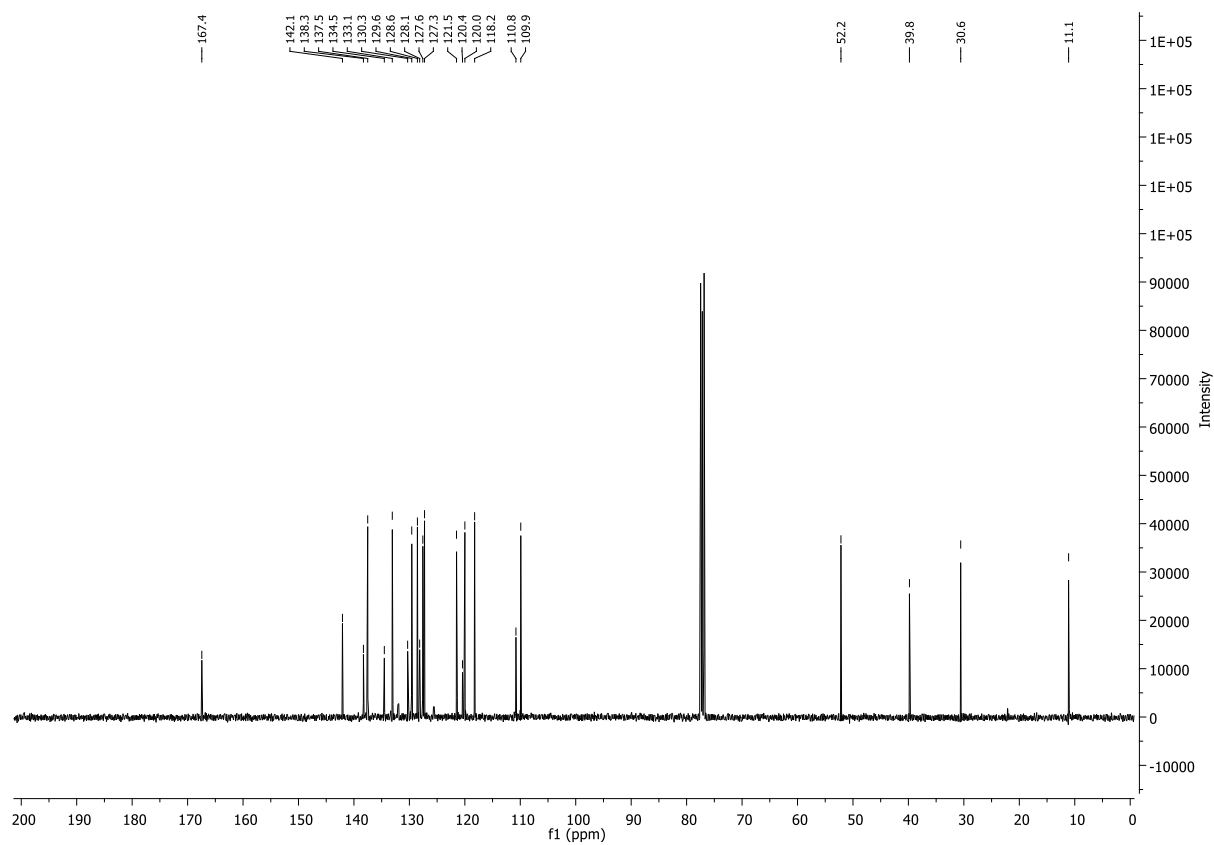
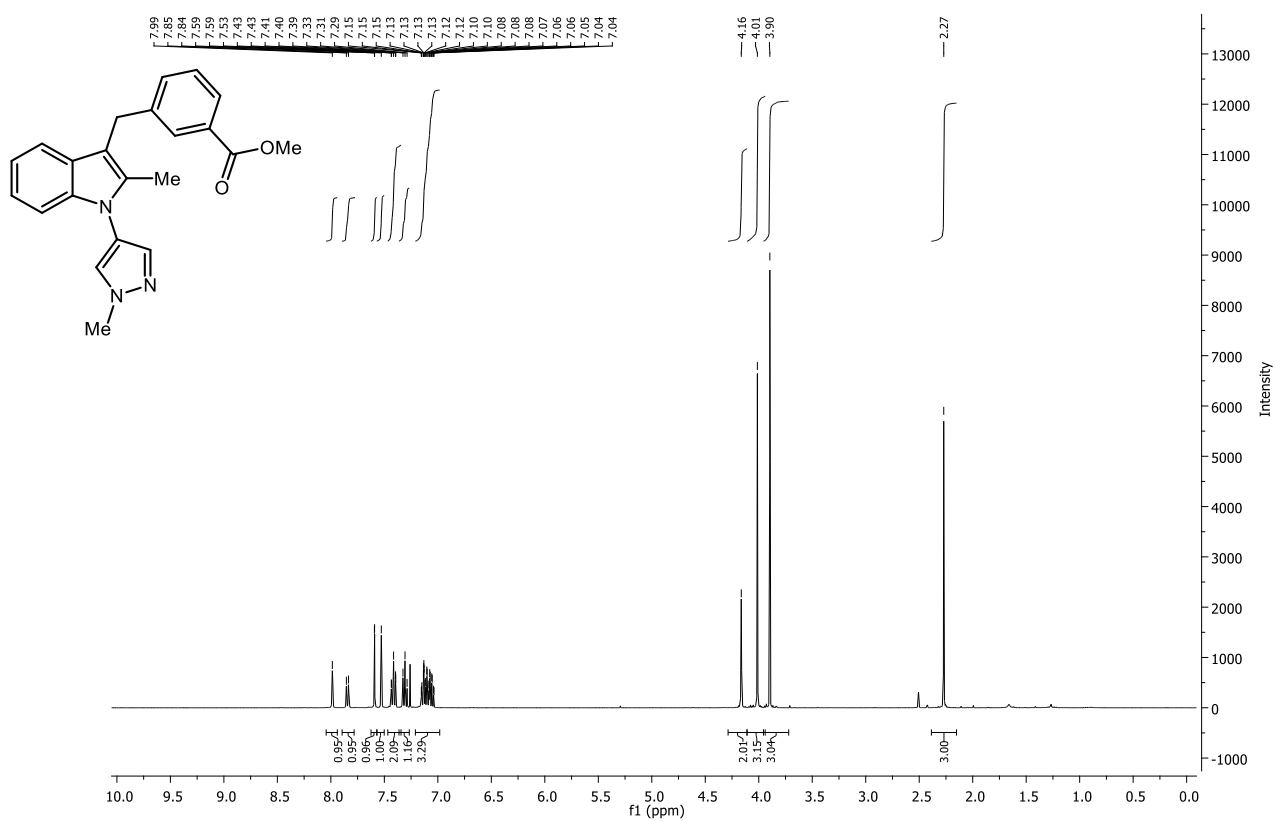

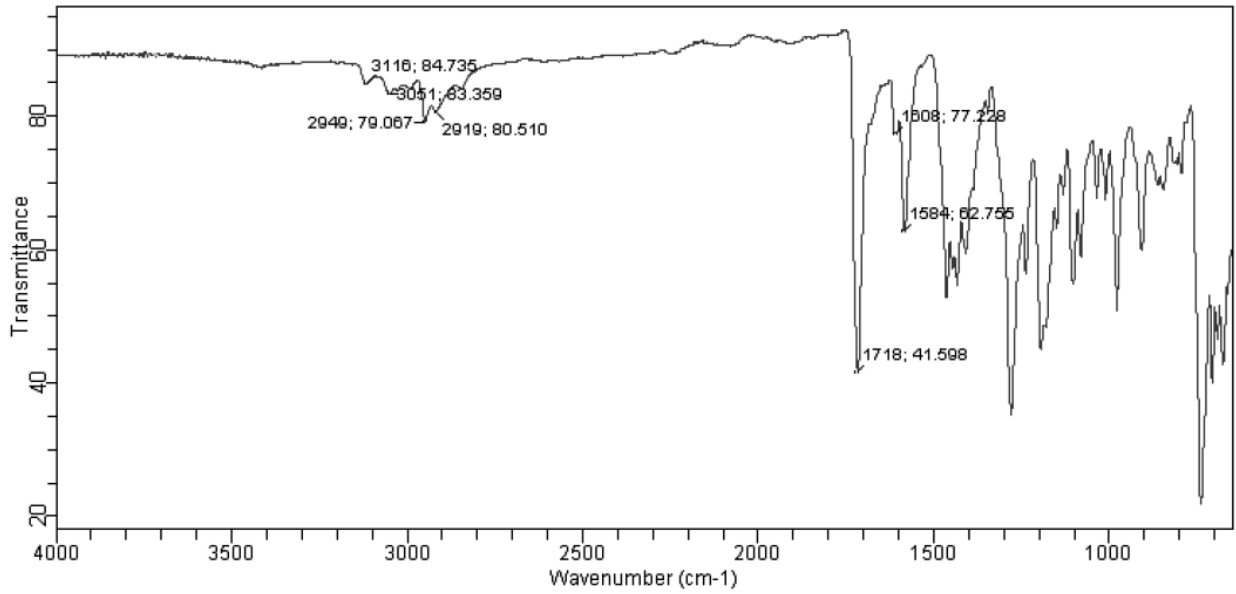

LM423 MW=359?
 C₂₂H₂₁N₃O₂
 (DCM)/MeOH + NH₄OAc

EPSRC National Facility Swansea
 LTQ Orbitrap XL

Lisa Miller
 23/04/2015 02:18:06 PM

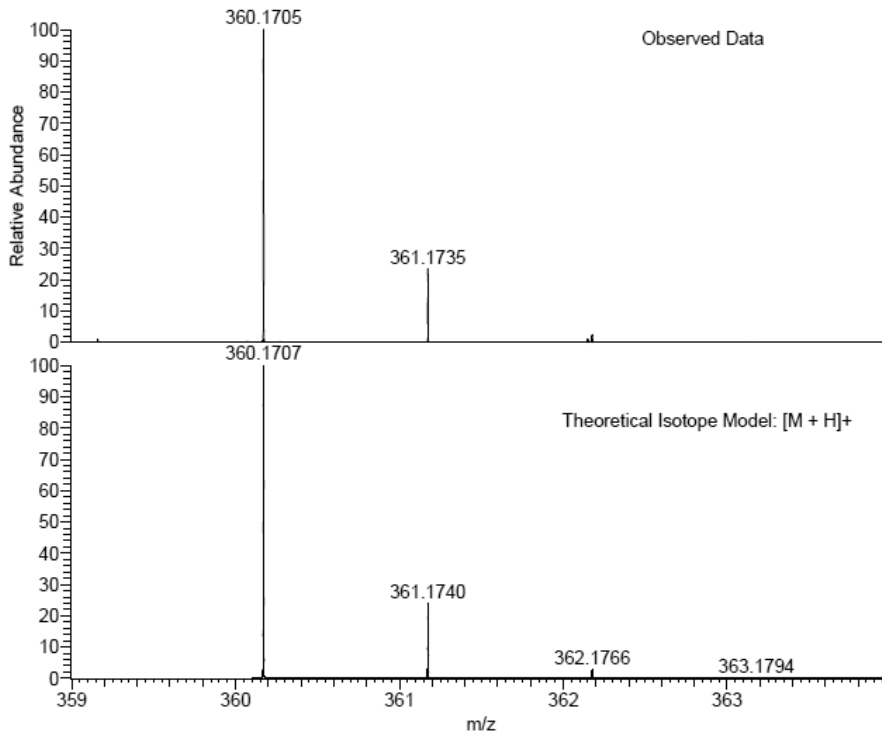

NL:
 1.18E8
 STRWAT484-OR-HNESP#27-
 46 RT: 0.66-1.04 AV: 16 T:
 FTMS + p NSI Full ms
 [140.00-1935.00]

NL:
 1.82E4
 C₂₂H₂₁N₃O₂H:
 C₂₂H₂₂N₃O₂
 p (gss, s/p:40) Chrg 1
 R: 100000 Res .Pwr .@FWHM

S2. Biological Assay Results

S2a. Table S1. Summary of assay results

| Compound | %inhibition at 30 μ M inhibitor (bis- <i>p</i> NPP) | IC ₅₀ (bis- <i>p</i> NPP) | IC ₅₀ (LPC) |
|----------|---|--------------------------------------|-----------------------------|
| 1.22 | 66 | 22 \pm 6.9 nM | 4 \pm 0.5 nM ^a |
| 1.24 | 49 | - | 258 \pm 127 nM |
| 1.25 | 56 | - | >30 μ M |
| 1.26 | 100 | 5700 \pm 2500 nM | 1700 \pm 400 nM |
| 1.27 | 38 | 816 \pm 564 nM | 349 \pm 125 nM |
| 1.28 | 48 | - | >3500 nM ^b |
| 1.29 | 52 | 85 \pm 22 nM | 25 \pm 12 nM |
| 1.30 | 44 | - | >10 μ M ^b |
| 1.31 | 58 | 75 \pm 37 nM | 124 \pm 37 nM |
| 1.32 | 49 | - | >30 μ M |
| 1.33 | 31 | - | >30 μ M |
| 1.34 | 46 | 604 \pm 113 nM | 25 \pm 13 nM |
| 1.35 | 30 | - | >30 μ M |
| 1.36 | 47 | - | >30 μ M |
| 1.37 | 33 | - | >30 μ M |
| 1.38 | 42 | - | >20 μ M ^b |
| 1.39 | 50 | - | >30 μ M |
| 1.40 | 11 | >30 μ M | >30 μ M |
| 1.41 | 42 | - | >8000 nM ^b |
| 1.42 | 21 | - | >30 μ M |
| 1.43 | 13 | - | >30 μ M |
| 1.44 | 56 | >4000 nM ^b | 31 \pm 11 nM |
| 1.45 | 71 | 2000 \pm 785 nM | >2800 nM |

| | | | |
|-------------|----|-----------------------|--------------------------------|
| 1.46 | 47 | - | - ^c |
| 1.47 | 42 | >30 μ M | >30 μ M |
| 1.48 | 57 | 1388 \pm 746 nM | >30 μ M |
| 1.49 | 50 | 673 \pm 237 nM | >30 μ M |
| 1.50 | 63 | 2000 \pm 715 nM | >30 μ M |
| 1.51 | 38 | - | 11 \pm 7 nM ^f |
| 1.52 | 41 | 290 \pm 35 nM | 747 \pm 500 nM |
| 1.53 | 92 | 100 \pm 36 nM | 1200 \pm 800 nM ^d |
| 1.54 | 44 | >4000 nM ^b | >20 μ M ^b |
| 1.55 | 55 | 5 \pm 2.5 nM | 81 \pm 28 nM ^e |
| 1.56 | 67 | 3000 \pm 1400 nM | >30 μ M |
| 1.57 | 25 | >30 μ M | >30 μ M |
| 1.58 | 42 | - | >30 μ M |
| 1.59 | 64 | >30 μ M | >30 μ M |
| 1.60 | 79 | >30 μ M | >5000 nM ^b |
| 1.61 | 73 | 89 \pm 43 nM | 339 \pm 190 nM |
| 1.62 | 72 | 33 \pm 16 nM | 660 \pm 224 nM |
| 1.63 | 56 | 204 \pm 88 nM | 726 \pm 155 nM |
| 1.64 | 35 | - | >30 μ M |
| 1.65 | 22 | >30 μ M | >30 μ M |
| 1.66 | 35 | >30 μ M | >30 μ M |
| 1.67 | 29 | >30 μ M | >30 μ M |
| 1.68 | 17 | >30 μ M | >30 μ M |
| 1.69 | 50 | >30 μ M | >30 μ M |
| 1.70 | 52 | - | >30 μ M |
| 1.71 | 18 | - | >10 μ M ^b |

^a Consistent with the value of < 300 nM claimed in the patent, LPC assay. ^b Incomplete curve observed, data extrapolated using GraphPad Prism to determine IC_{50} . ^c Unable to determine IC_{50} due to solubility issues in the assay medium. ^d Consistent with the value of >1 μM claimed in the patent, LPC assay. ^e Consistent with the value of < 300 nM claimed in the patent, LPC assay. ^f Consistent with the value of < 300 nM claimed in the patent, LPC assay.

S2b. Bis-*p*-NPP assay results

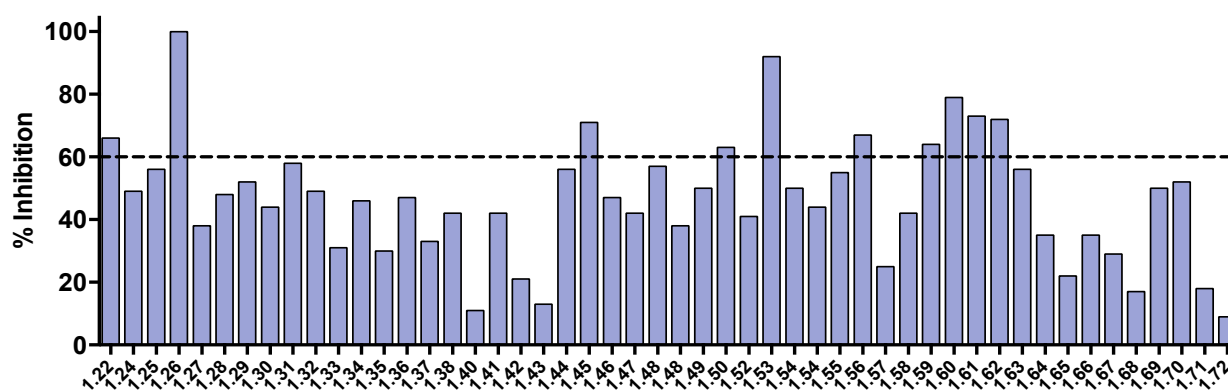
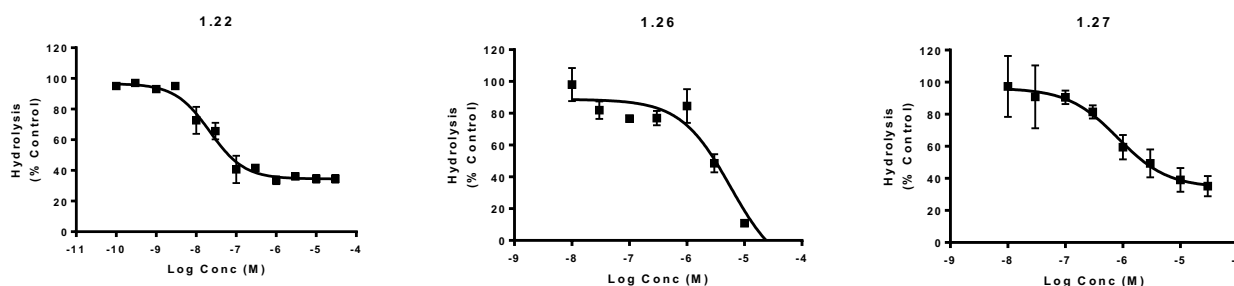
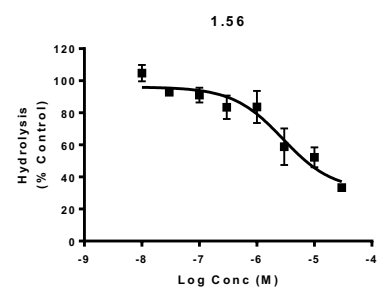
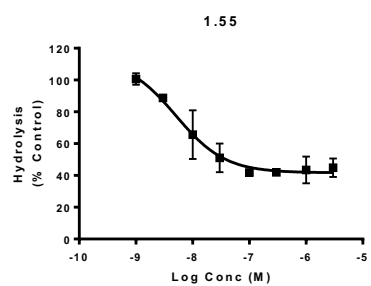
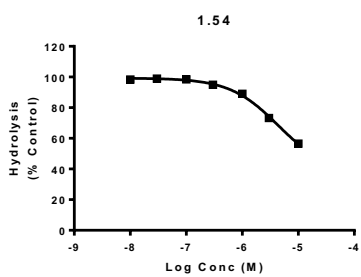
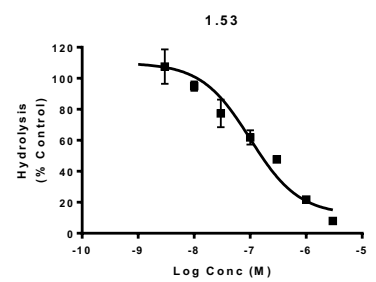
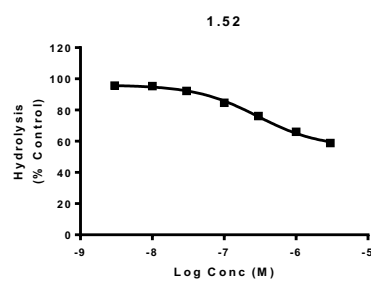
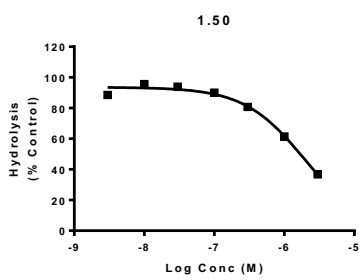
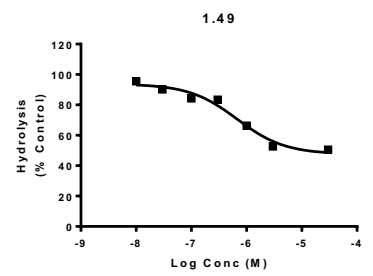
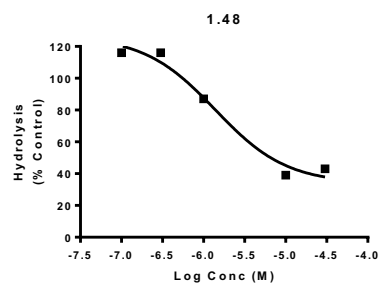
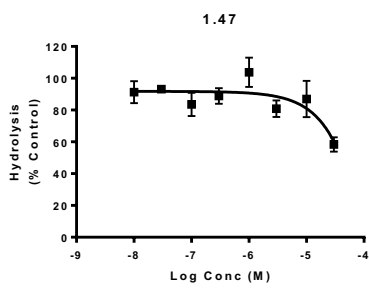
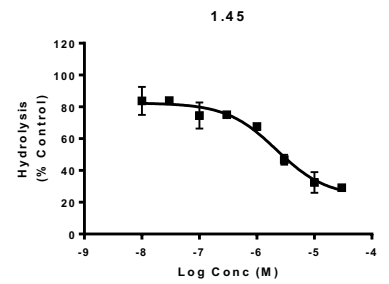
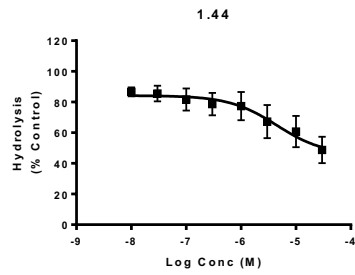
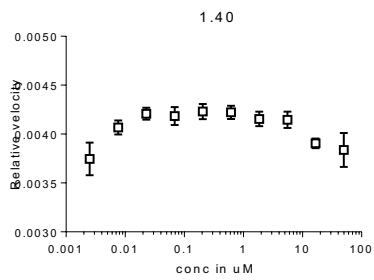
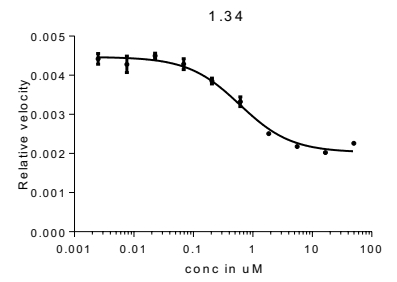
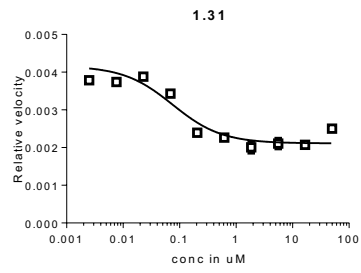
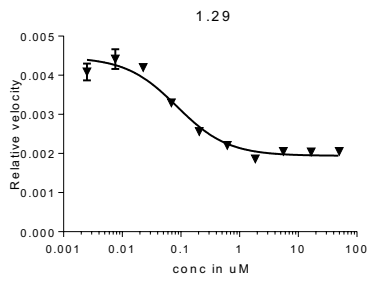
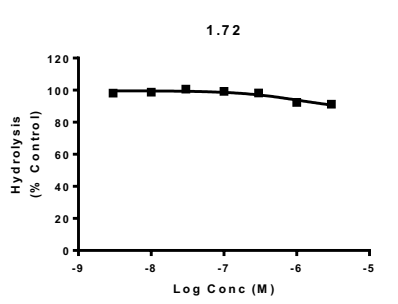
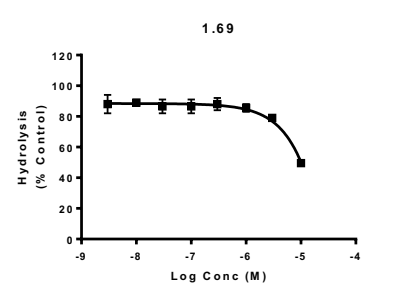
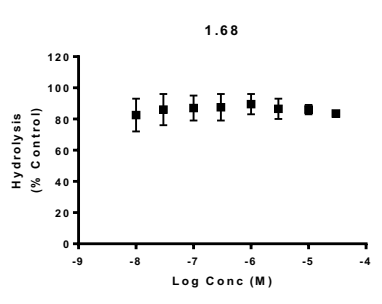
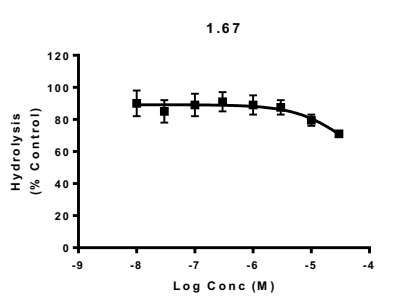
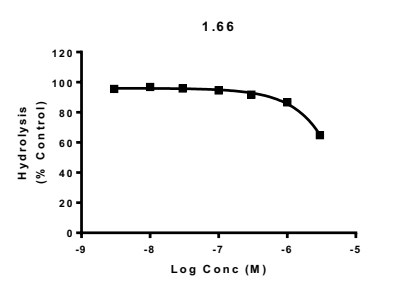
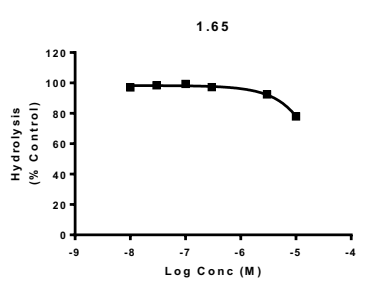
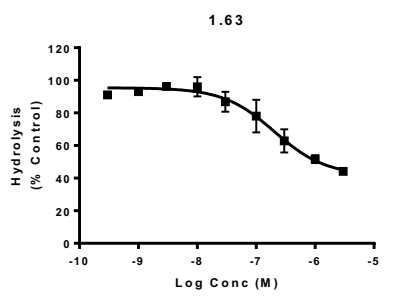
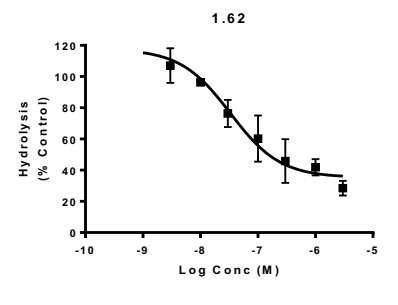
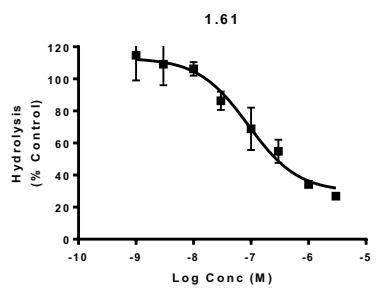
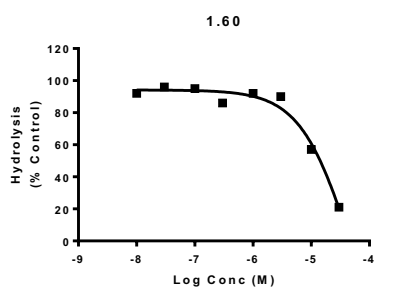
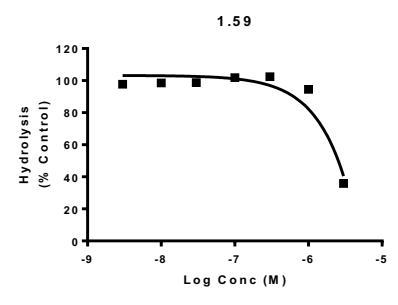
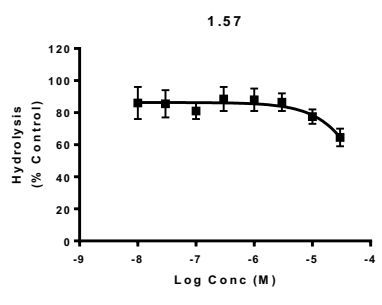

Figure S1. Bis-*p*-NPP assay results, tested using 30 μM inhibitor with a >60% inhibition criterion, $n = 2$.

Bis-*p*-NPP assay results: 1 nM – 30 μM of inhibitor.







S2c. LPC assay control reactions.

All biochemical studies were performed with hATX. Choline oxidase and horseradish peroxidase (HRP) activity were measured using choline chloride. 20 nM ATX (prepared from HEK 293 Flp-In cells) was incubated with 80 μ M choline chloride in a final volume of 100 μ L buffer containing 50 mM Tris pH 7.4, 0.01% Triton X-100, 50 mM CaCl₂, 1 Unit ml⁻¹ choline oxidase, 2 Unit ml⁻¹ HRP, 2 mM homovanilic acid (HVA). The relative amount of released choline was measured by HVA fluorescence in a 96-well plate (Corning). Fluorescent intensity was determined at $\lambda_{ex}/\lambda_{em}$ = 320/450 nm every 30 seconds for 90 minutes with a Fluorostar plate reader (BMG Labtech). Four exemplar compounds were tested from 400 nM- 100 μ M. No inhibition of choline oxidase or HRP was observed. Data analysis was performed using GraphPad Prism version 6.00 for Windows, GraphPad Software, La Jolla California USA, www.graphpad.com.

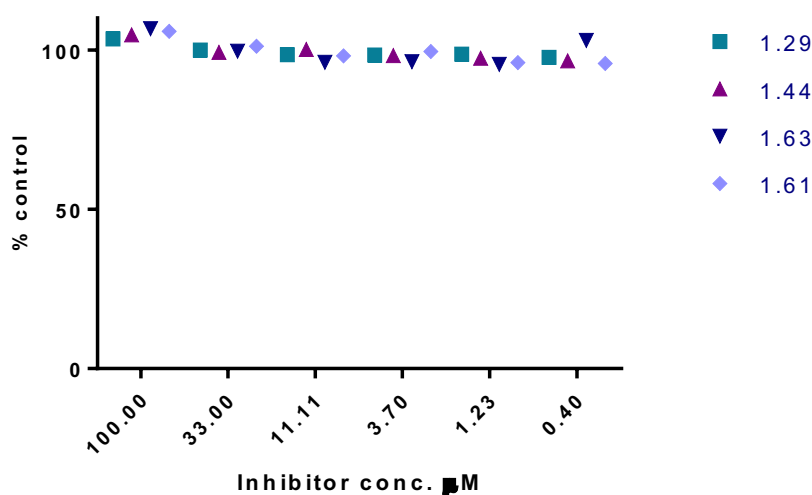
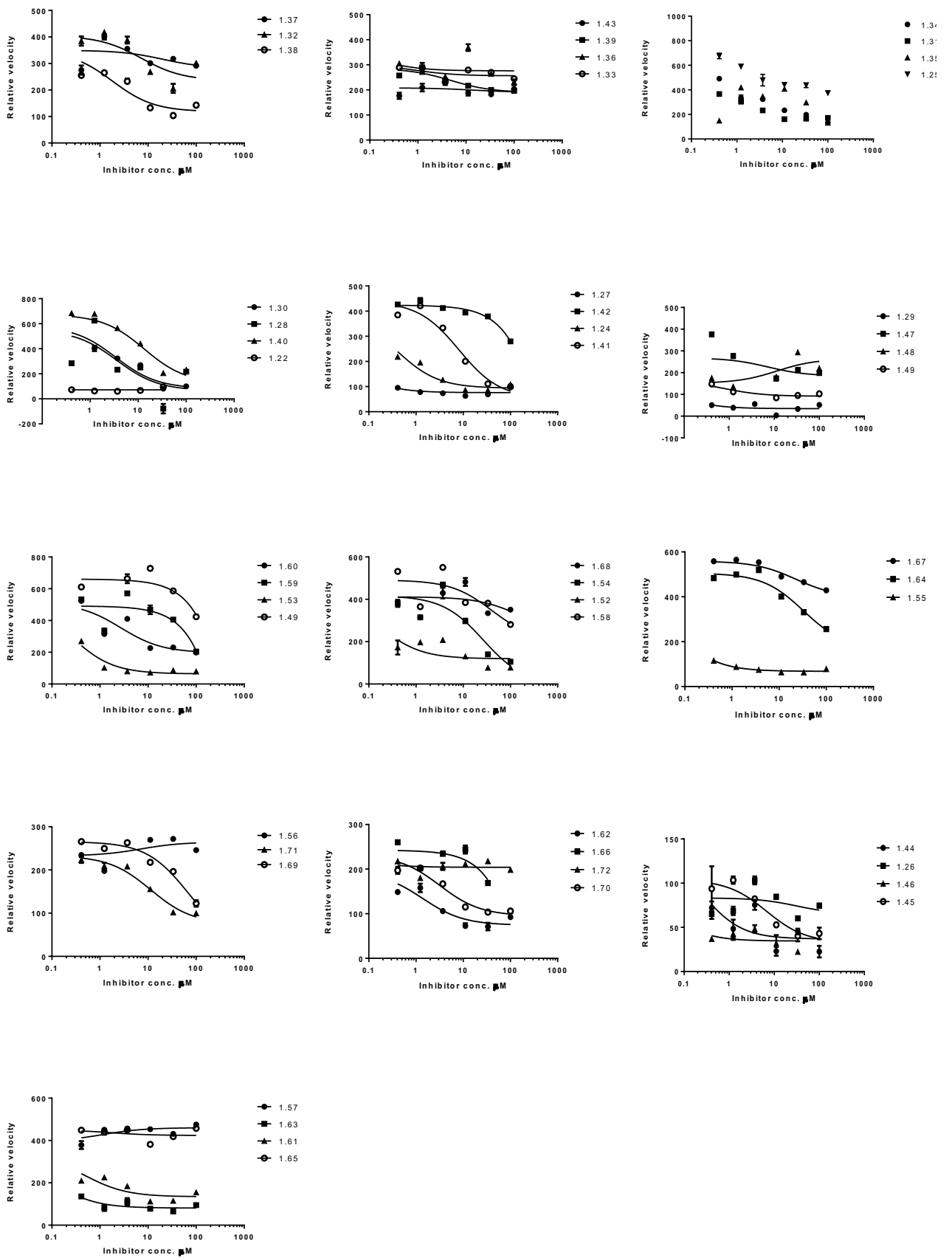
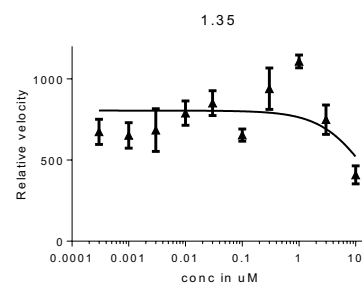
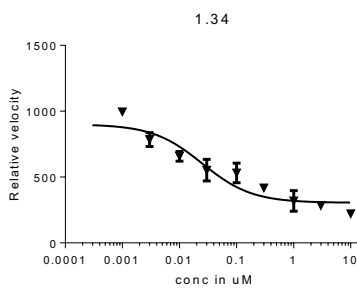
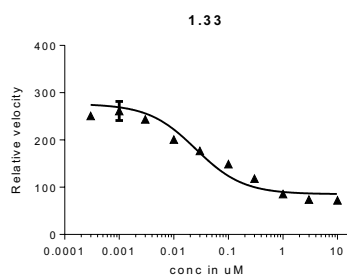
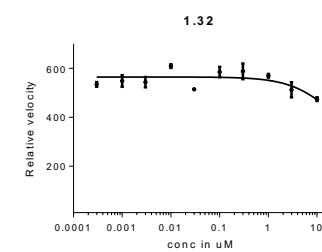
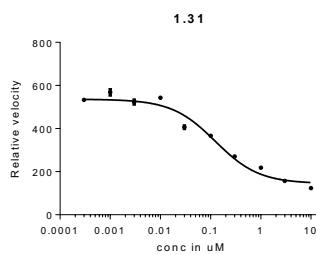
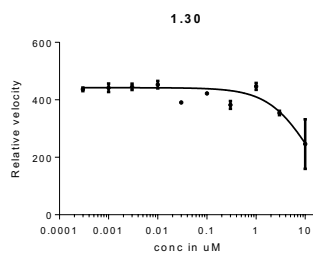
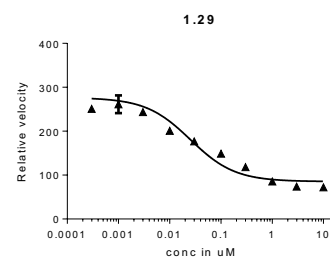
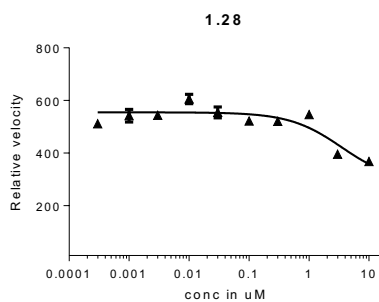
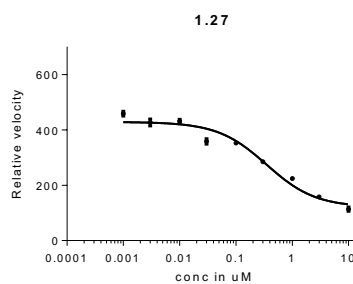
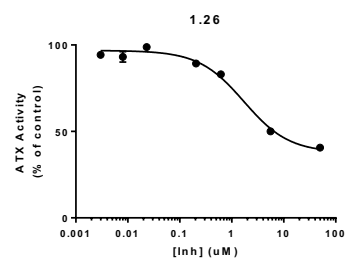
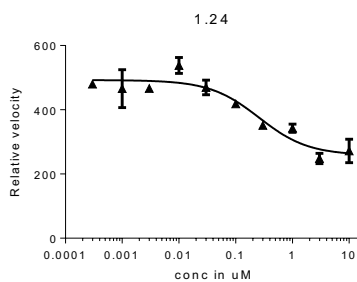
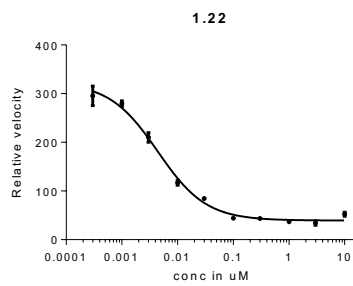

Figure S2. LPC control reactions ran using 1.29, 1.44, 1.63 and 1.61.

S2d. LPC assay results: 300 nM – 100 μ M of inhibitor.



S2e. LPC assay results: 0.3 nM – 10 μ M of inhibitor.



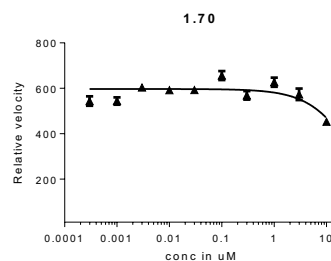
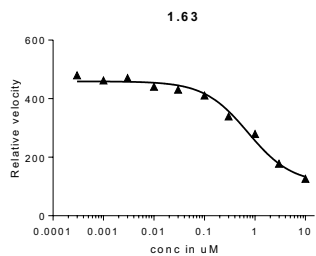
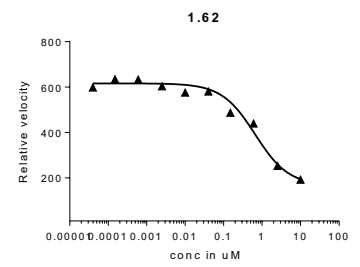
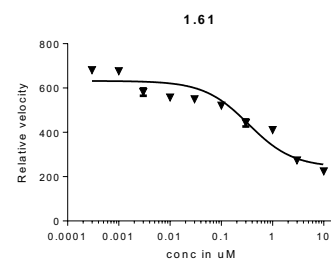
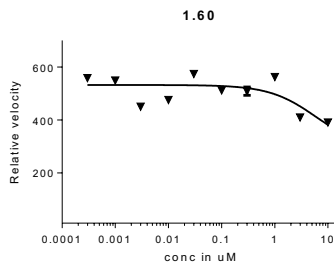
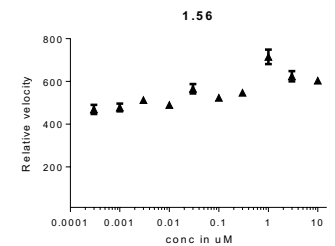
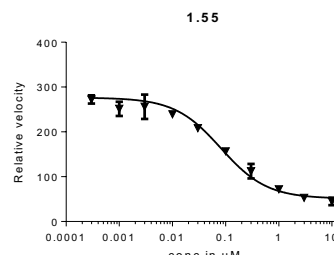
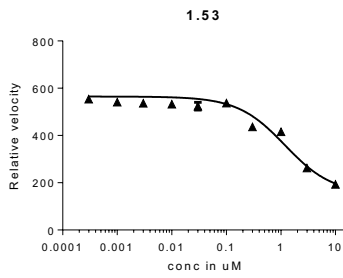
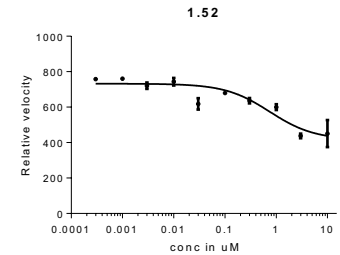
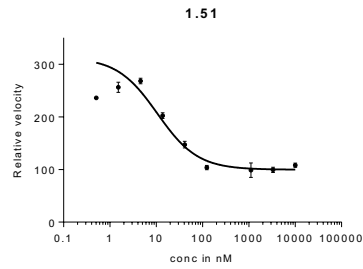
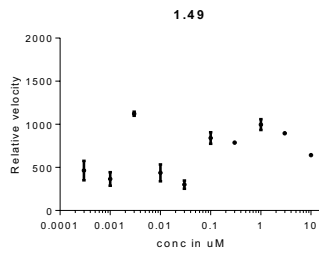
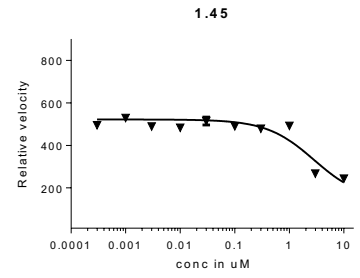
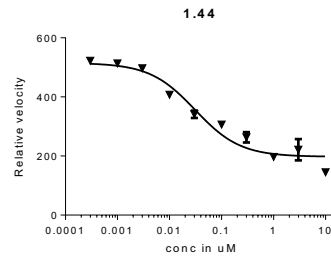
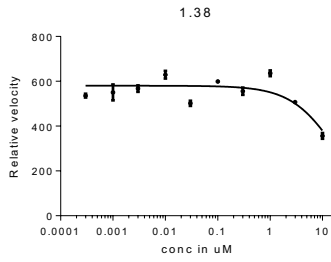

S3. Physicochemical Properties

Table S2. Physicochemical properties of select analogues.

| Compound | logD^a | HSA^b | AGP^c | Sol.^d (μM) | P_{app}^e (nm s^{-1}) |
|-----------------|-------------------------|------------------------|------------------------|--|--|
| 1.22 | 2.70 | 98.5 | 80.3 | 377 | 23 |
| 1.34 | 2.19 | 98.5 | 78.7 | ≥ 395 | 11 |
| 1.44 | 2.68 | 98.5 | 80.4 | 300 | 32 |
| 1.45 | 4.05 | 98.9 | 93.8 | 336 | 290 |
| 1.46 | 4.30 | 99.4 | 91.8 | 485 | 155 |
| 1.51 | 3.36 | 98.1 | 83.2 | 556 | 64 |

^a logD, Chrom log D at pH 7.4; ^b human serum albumin (HSA) binding; ^c alpha 1 acid glycoprotein (AGP);

^dChemiluminescent nitrogen detection (CLND) kinetic aqueous solubility assay; ^e P_{app} permeability pH 7.4 assay.

S4. Molecular Modeling. GOLD¹ software version 5.4.1 was used for the docking studies of compound **1.55** with double mutant hATX (PDB 4ZG7). Starting with the energy minimised structure of **1.55** (minimised using the MM2 calculation, Chem3D Pro software version 13.0.2.3021) the GOLD wizard was used to carry out the molecular modelling. The binding site was defined to within 7 Å of the PharmAkea analogue **1.21** and the docking was carried out using the slow method to identify six different solutions. The docking solutions were viewed using Discovery Studio Visualizer² with the protein surface colored by hydrophobicity. By comparing the docking solutions to the binding mode of **1.21**, the pose of **1.55** which gave the best overlay was selected for the basis of our docking model.

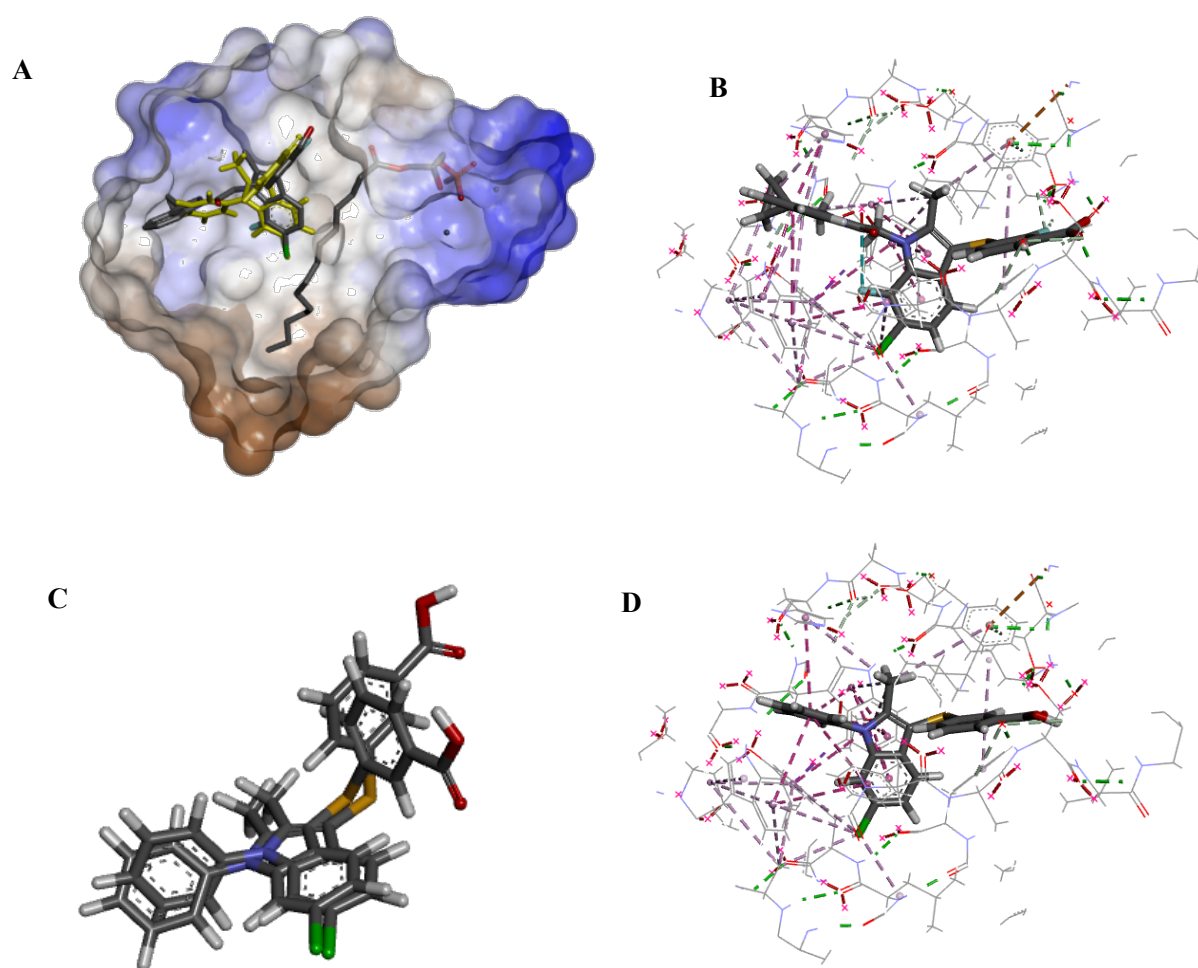

Figure S3. Docking studies of **1.55** using PDB 4ZG7. A: **1.55** (yellow) overlaid with **1.21** (colored by atom type), with **1.2** residing in the catalytic site and hydrophobic pocket. B: Potential binding interaction of **1.21**. C: Rotation of the thioether. D: Potential binding interactions of **1.55**. Docked using GOLD¹ and viewed using Discovery Studio Visualizer.²

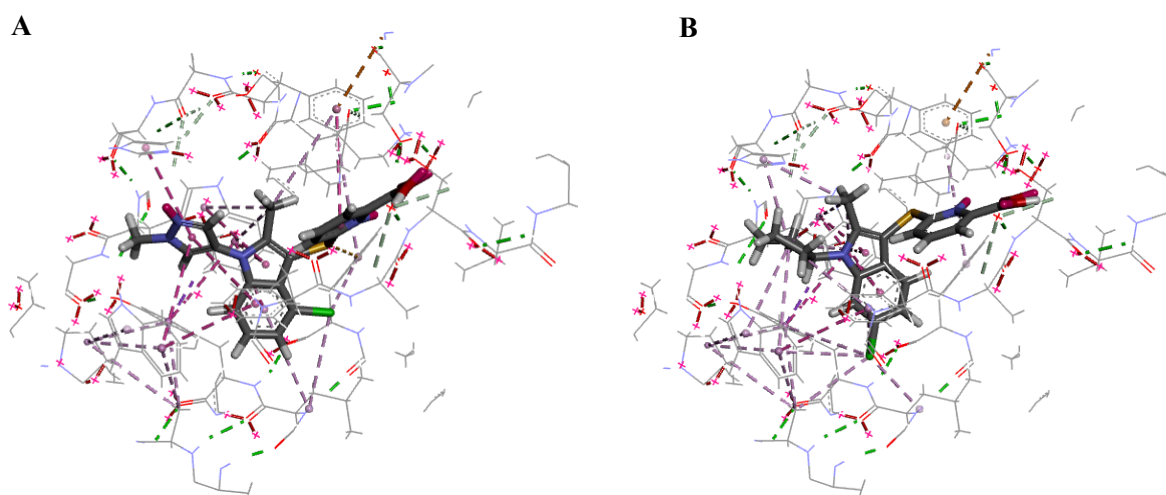

Figure S4. Docking of analogues **1.25** (A) and **1.45** (B).

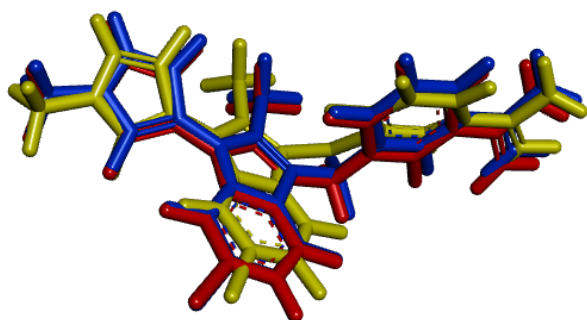

Figure S5. Overlay of different linker groups: Thioether **1.51** (yellow); ether **1.63** (red); methylene **1.62** (blue).

S5. Crystallographic Data

PDB reference 5LQQ

Table S3. Crystallography Details

| | ATX-Compound 1.55 |
|--|----------------------|
| Data Collection | |
| Wavelength (Å) | 0.97925 |
| Resolution (Å) | 46-2.49 (8.98-2.4) |
| Space Group | P 1 2 ₁ 1 |
| Unit Cell a, b , c (Å) | 62.66, 89.07, 77.5 |
| CC _{1/2} | 0.999 (0.784) |
| R _{merge} | 0.013 (0.531) |
| I/σI | 56.6 (1.8) |
| Completeness (%) | 98.8 (99.4) |
| Redundancy | 3.1 (3.0) |
| Refinement | |
| No. atoms | 6466 |
| Protein | 6252 |
| Ligand/Metal/Glycan | 125 |
| Water/Iodine | 89 |
| B-factors | 62 |
| Protein | 62 |
| Ligand/Metal/Glycan | 67 |
| Water/Iodine | 50 |
| TLS groups | 1 |
| R _{work} /R _{free} (%) | 21.7/26.2 |
| Validation | |
| Rmsd/rmsZ bond lengths (Å) | 0.007/0.357 |
| Rmsd/rmsZ bond angles (°) | 1.207/0.535 |
| Ramachandran (%) | 97.1/0.1 |
| Preferred/ outliers | |

| | |
|---------------------------------------|----------|
| Sidechain rotamers | 96.0/1.1 |
| Preferred/ outliers | |
| MolProbity score/ clash score (%-ile) | 100/100 |

High Resolution shell in parentheses

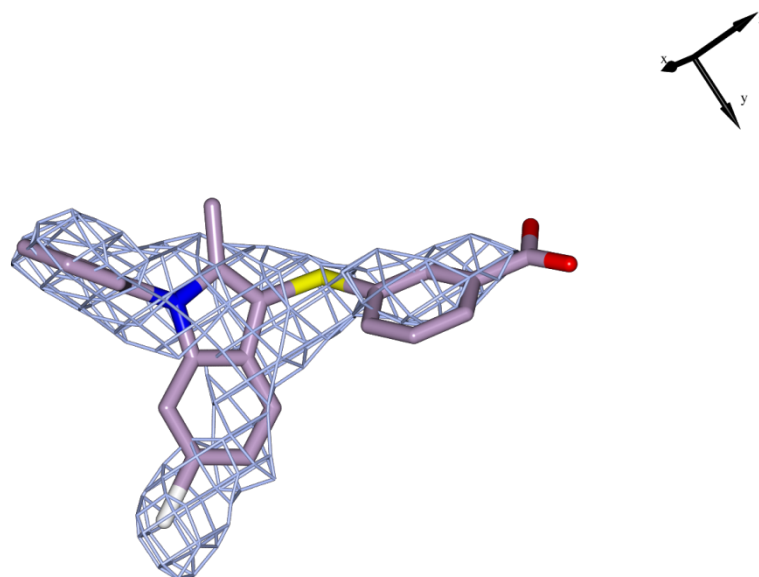
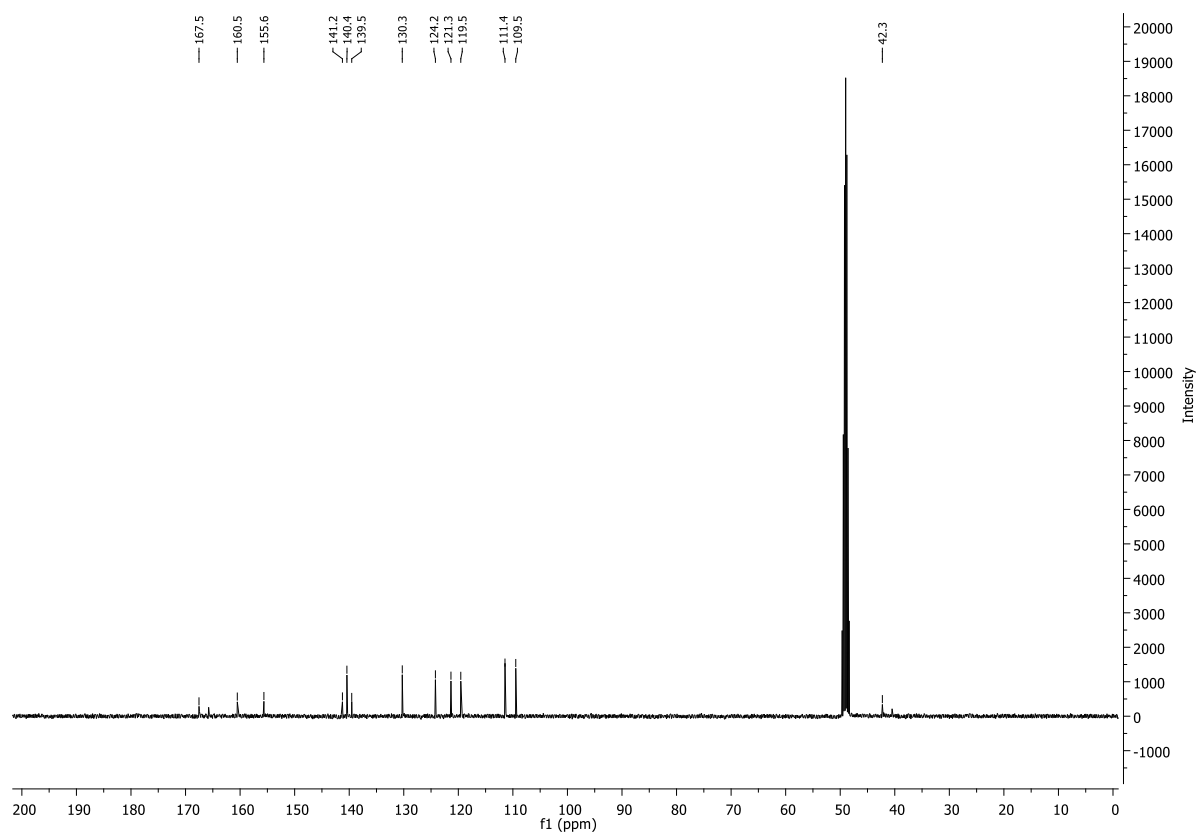
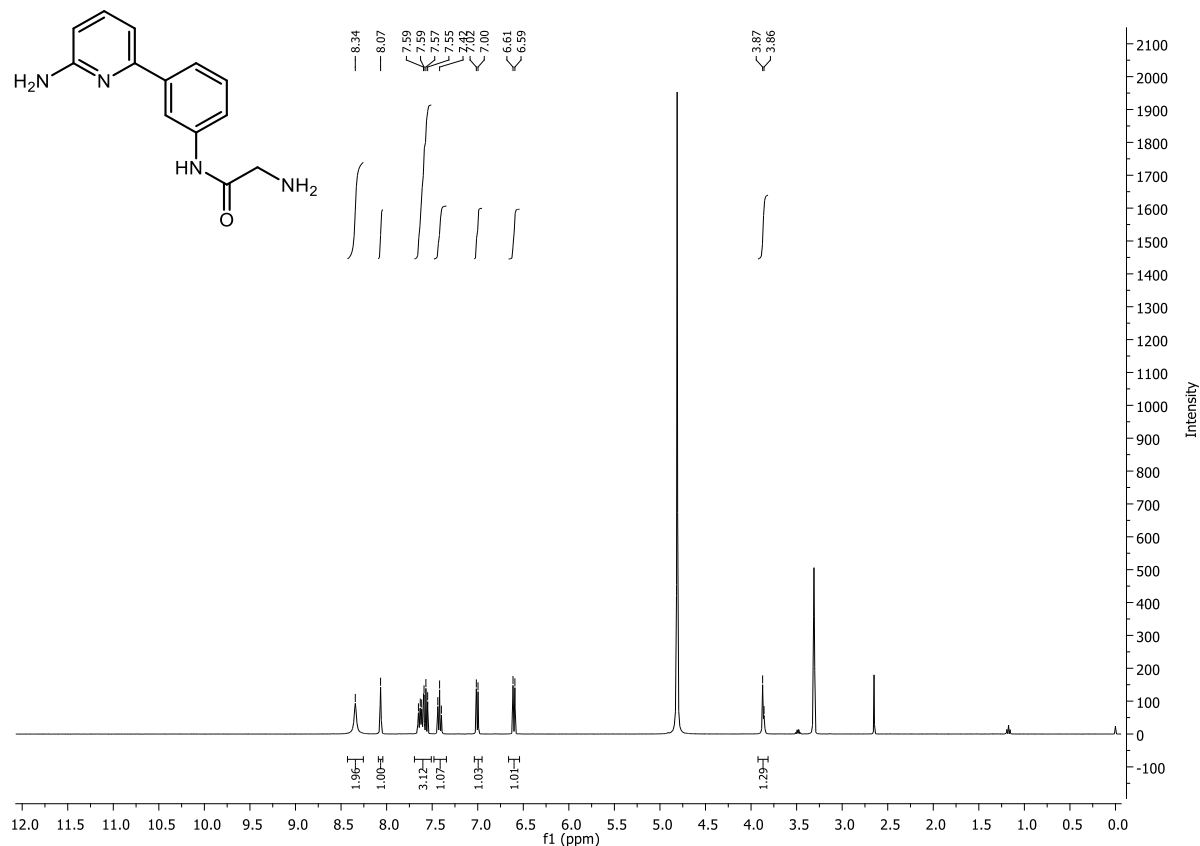
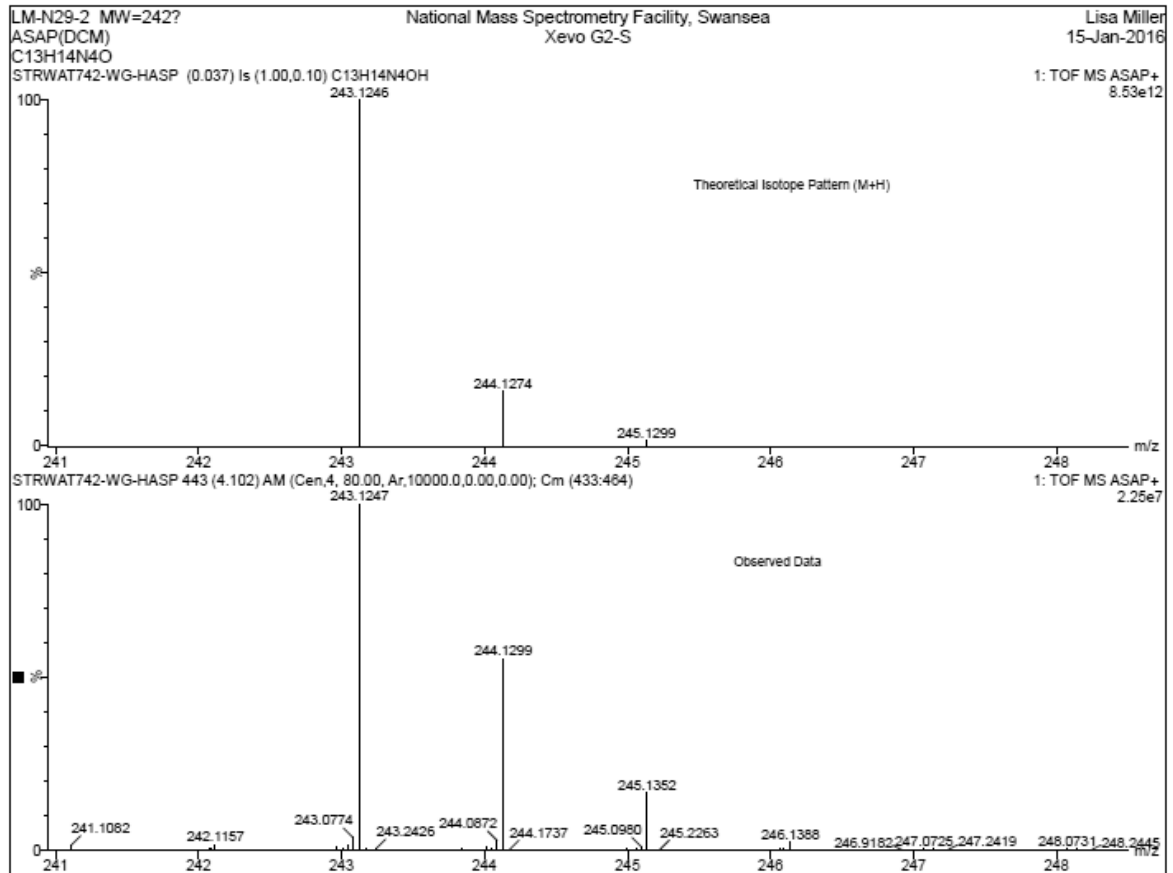
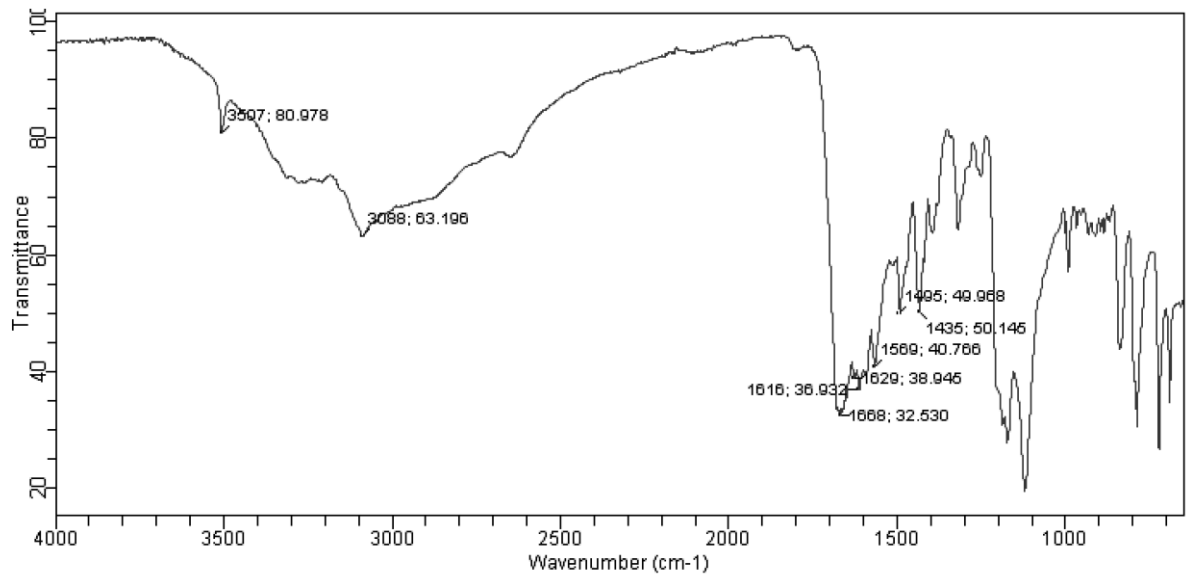

Figure S6. Experimental density for compound 1.55 bound to ATX.
The 2mFo-DFc map is shown at 1.0 rms as a blue wireframe model.

S6. ^1H NMR, ^{13}C NMR, IR, and HRMS Spectra

2-Amino-N-(3-(6-aminopyridin-2-yl)phenyl)acetamide (2.21).





2-Amino-N-(3-(2-aminopyridin-4-yl)phenyl)acetamide (2.22).

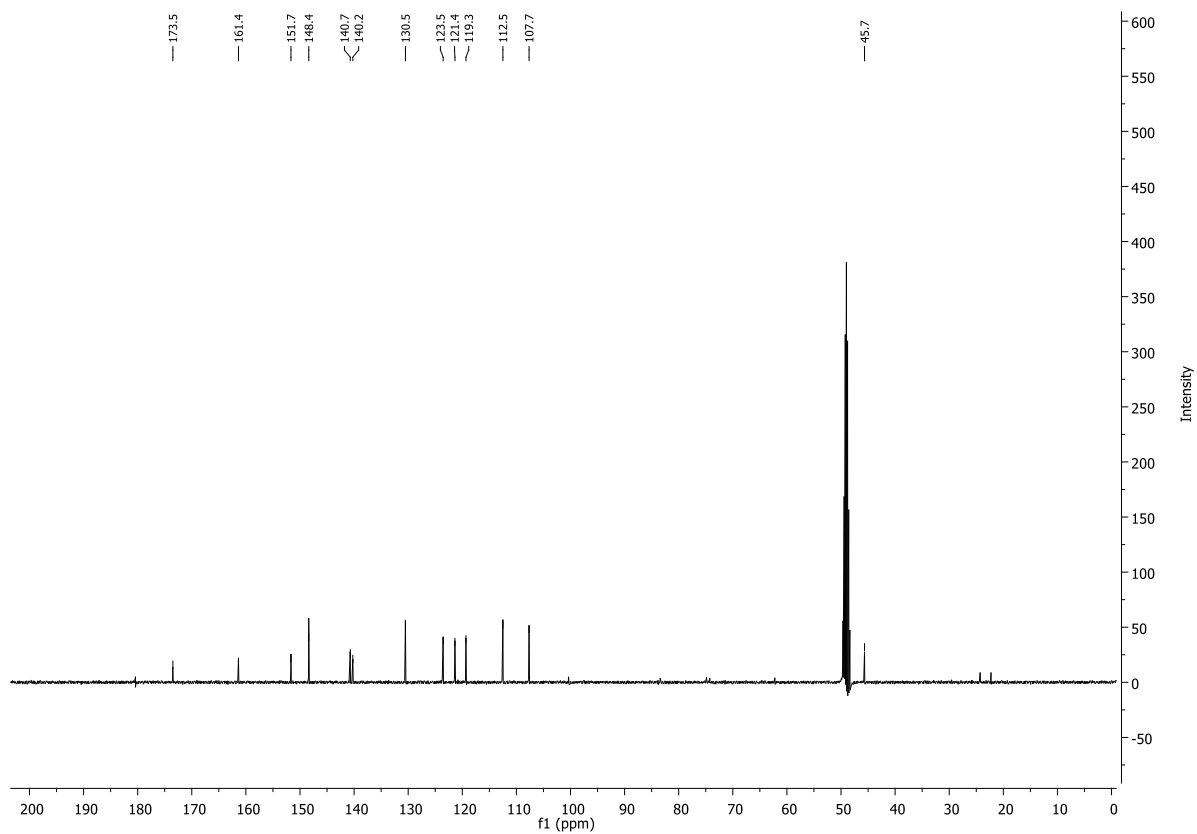
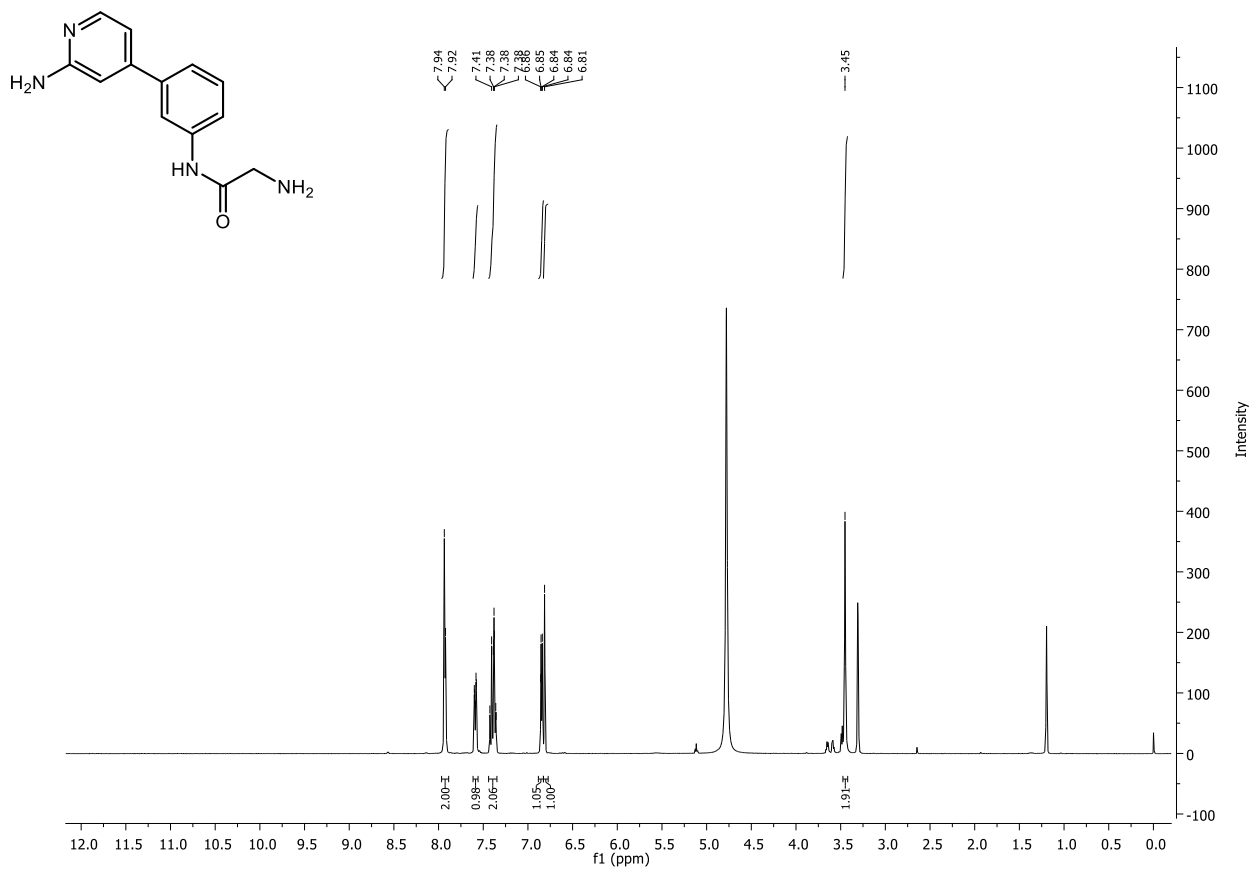

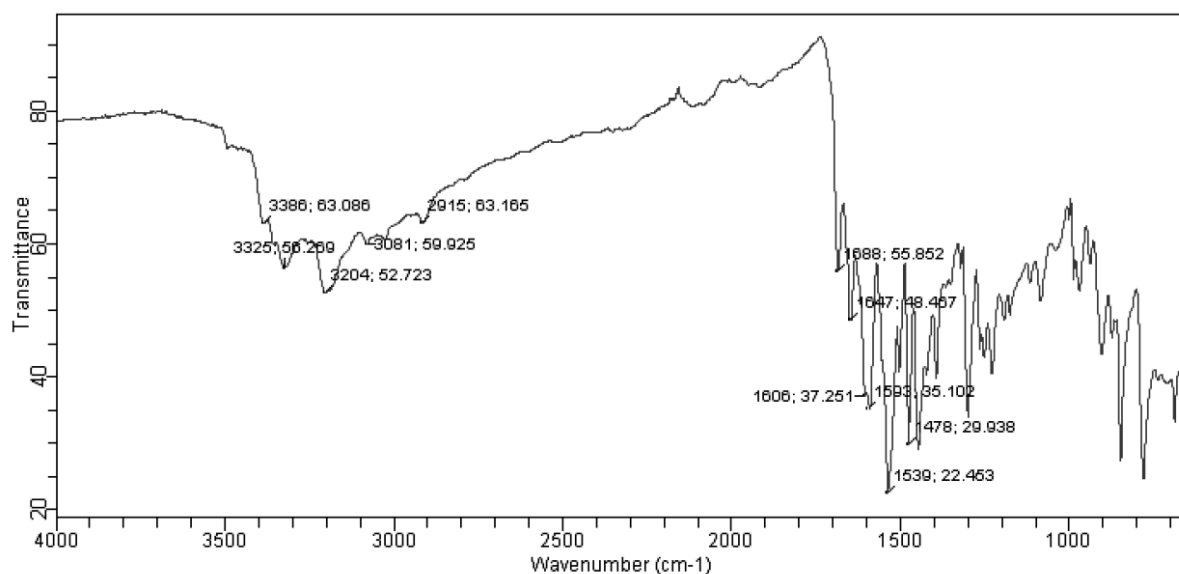

LM-N31-2 MW=242?
(DCM)/MeOH + NH₄OAc
C₁₃H₁₄N₄O

EPSRC National Facility Swansea
LTQ Orbitrap XL

Lisa Miller
14/01/2016 09:26:11

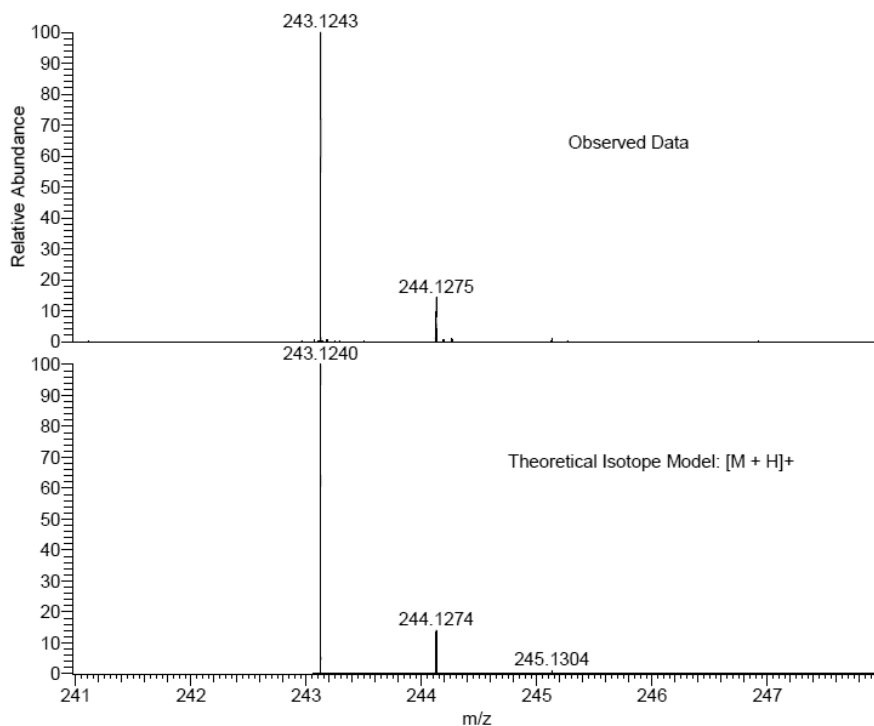

NL:
5.51E6
STRWAT741-OJ-HNESP#32-
45 RT: 0.73-1.03 AV: 12 T:
FTMS + p NSI Full ms
[140.00-1935.00]

NL:
2.00E4
C₁₃ H₁₄ N₄ OH:
C₁₃ H₁₅ N₄ O₁
p (gss, s /p:40) Chrg 1
R: 100000 Res .Pwr . @FWHM

2-Amino-N-(3-(5-aminopyridin-3-yl)phenyl)acetamide (2.23).

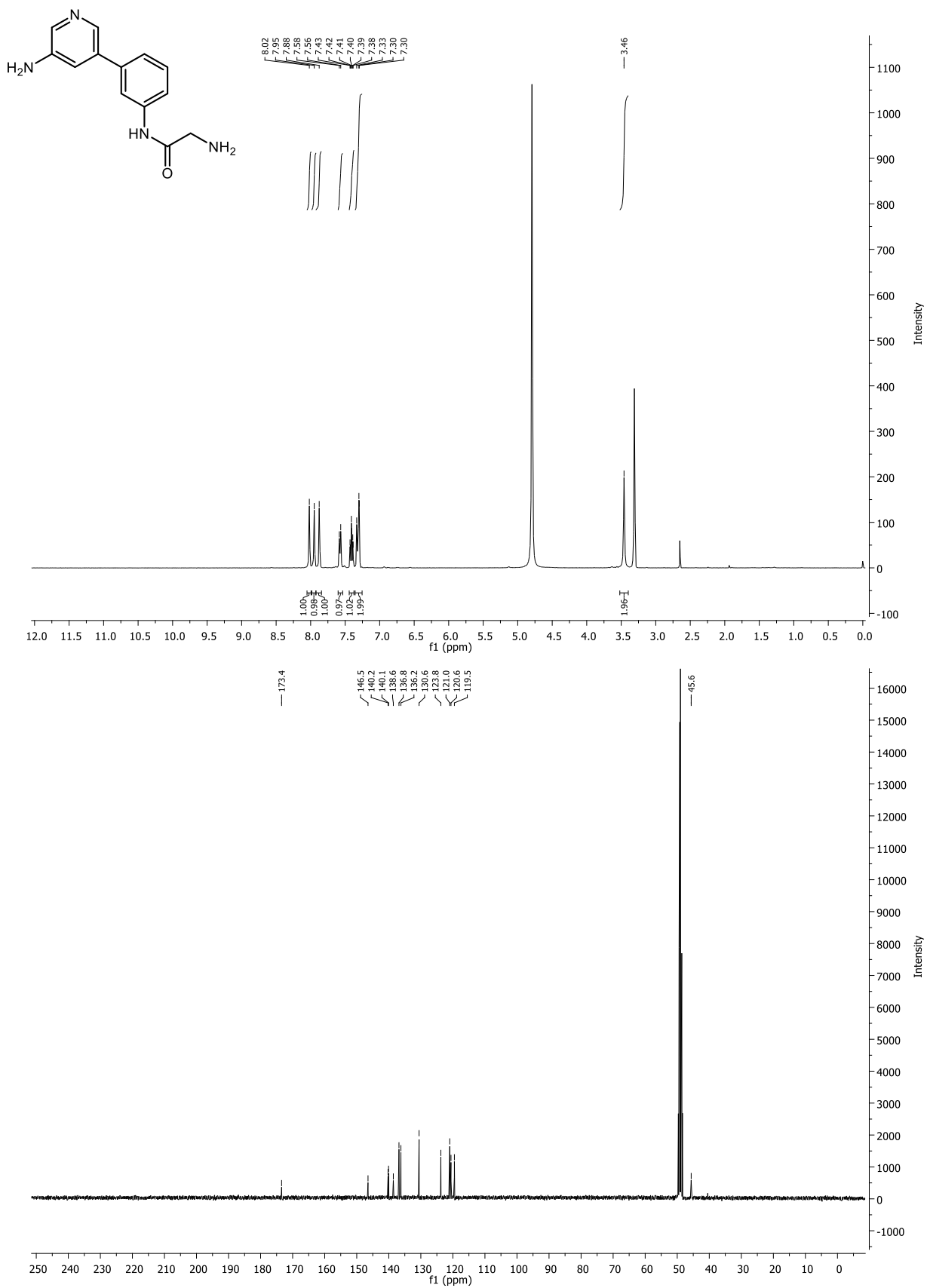

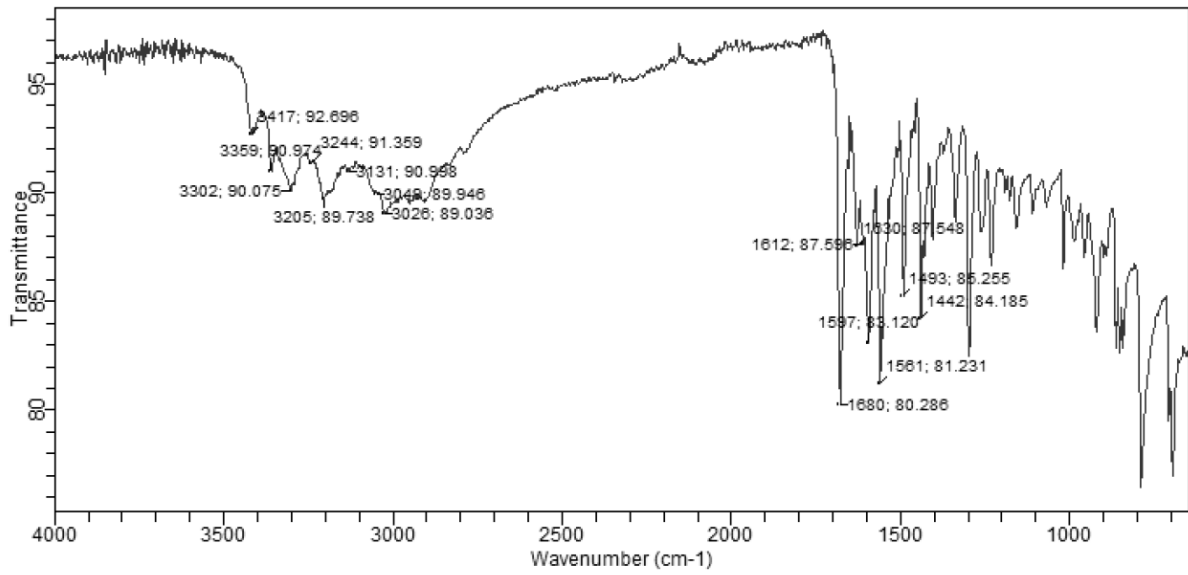

LM-N26-1 MW=242?
(DCM)/MeOH + NH4OAc
C13H14N4O

EPSRC National Facility Swansea
LTQ Orbitrap XL

Lisa Miller
14/01/2016 09:23:18

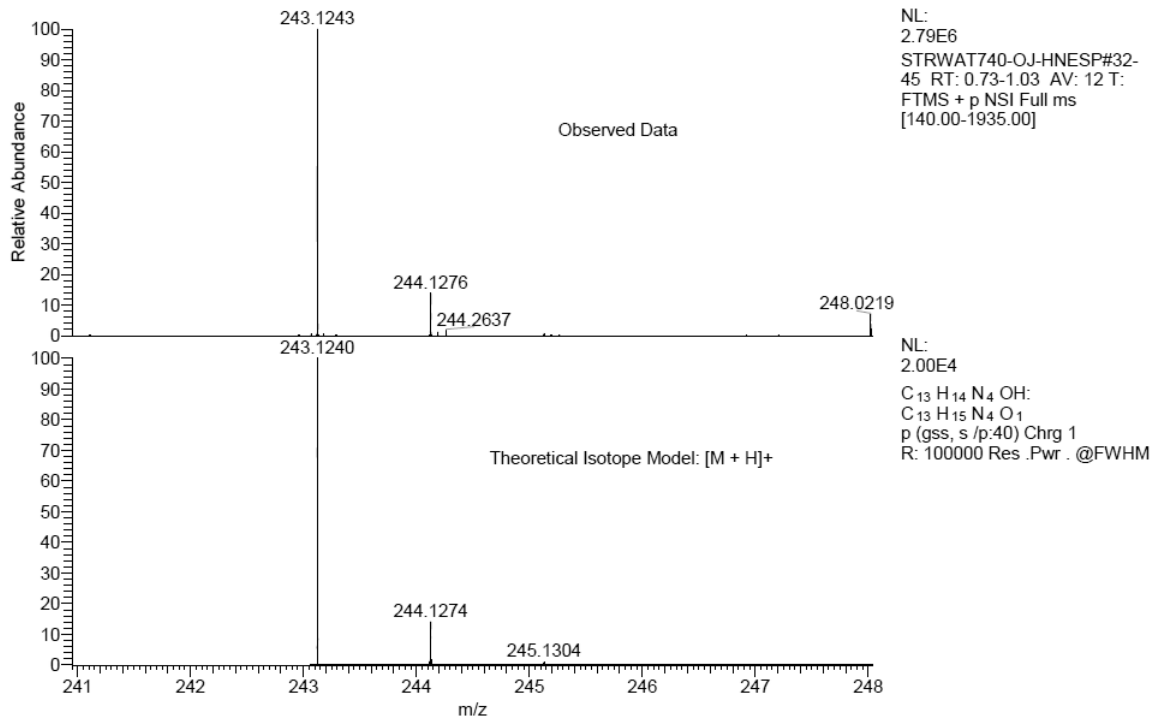

Synthesis of 2-amino-N-(3-(4-aminopyridin-2-yl)phenyl)acetamide (2.24).

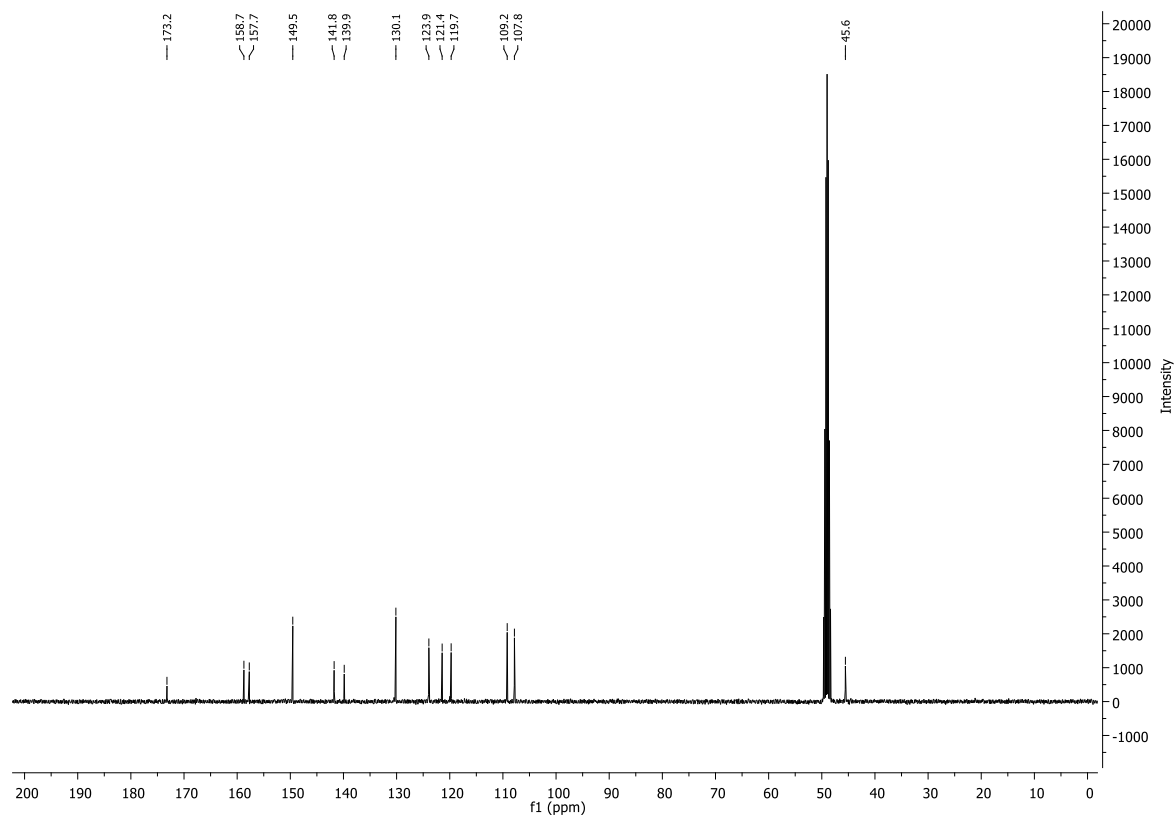
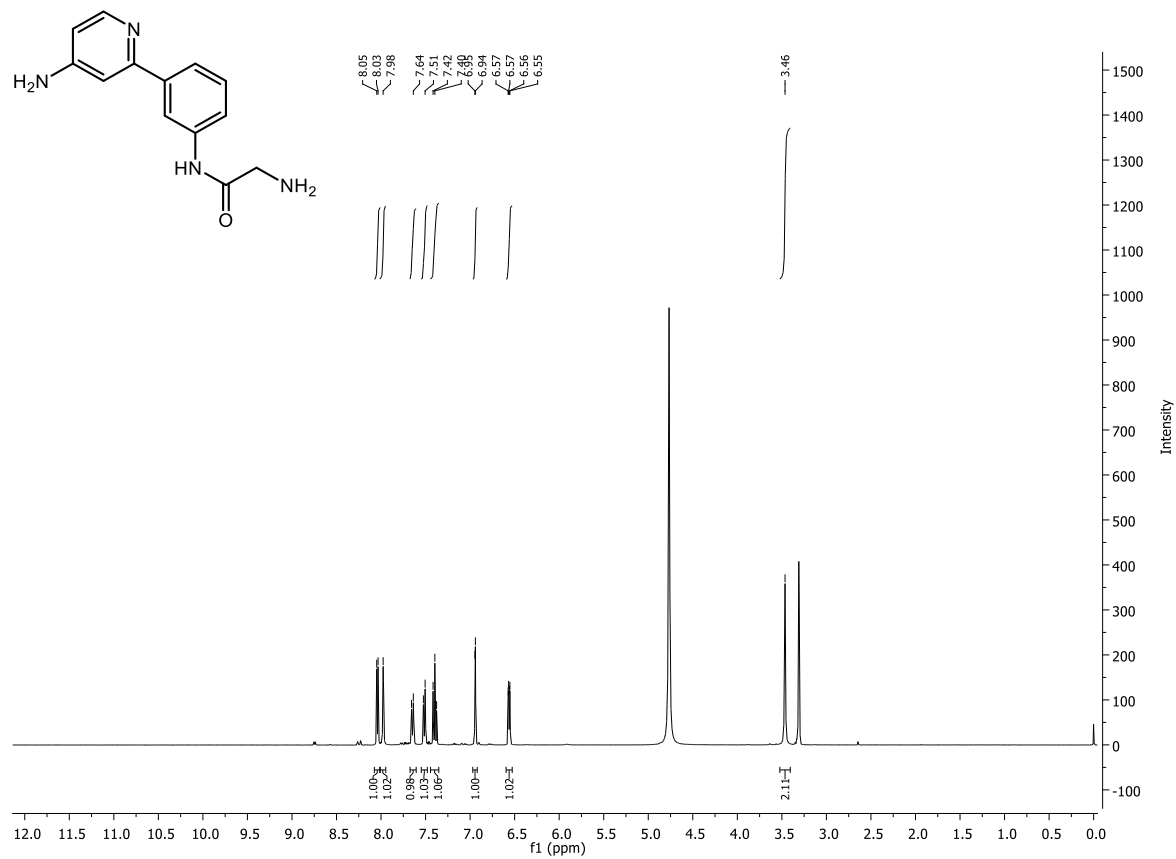

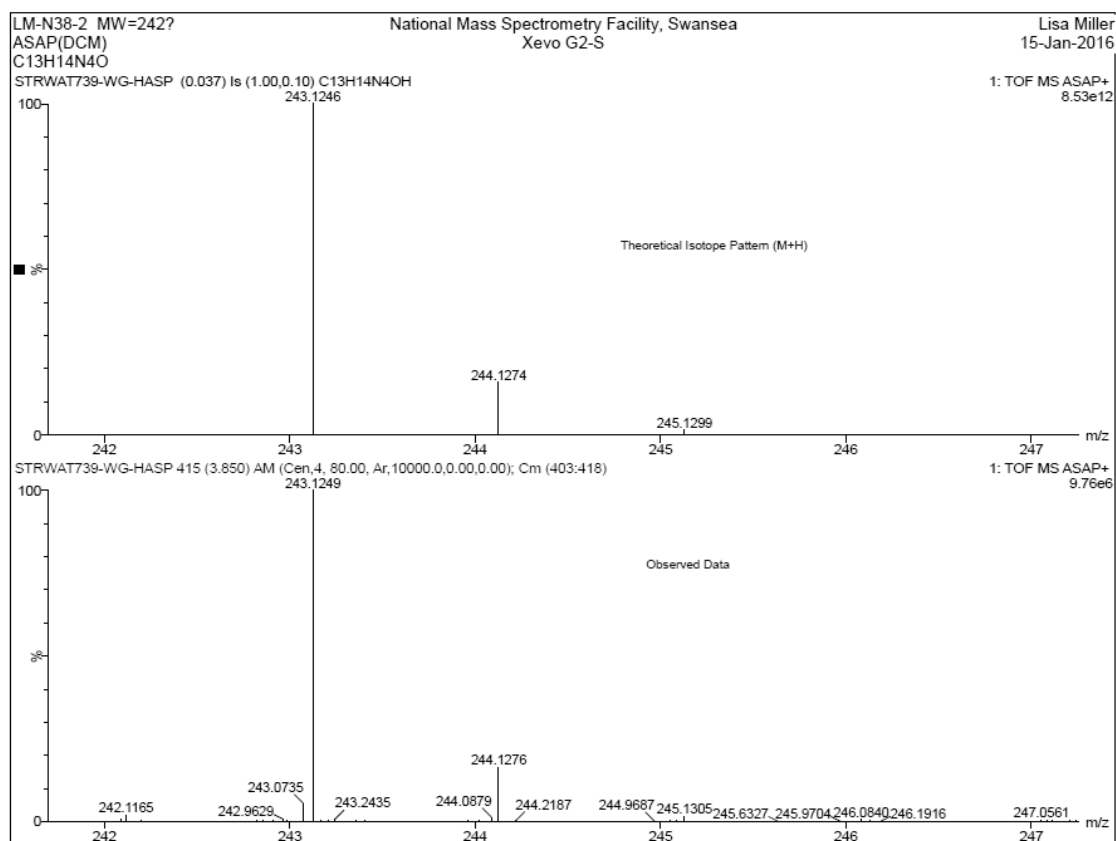
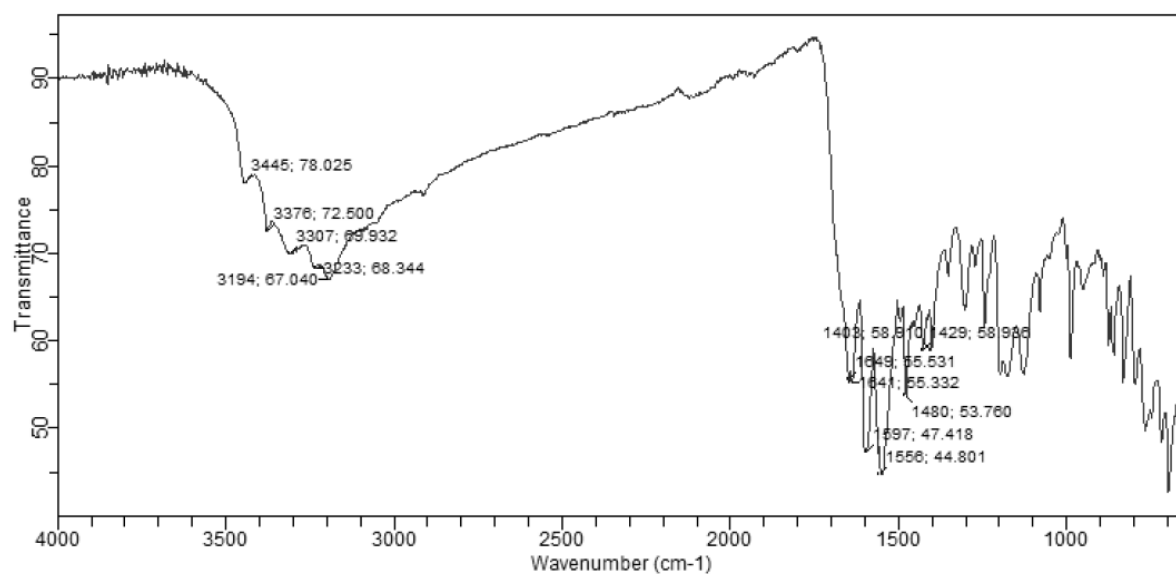

2-Amino-N-(3-(6-aminopyridin-3-yl)phenyl)acetamide (2.25).

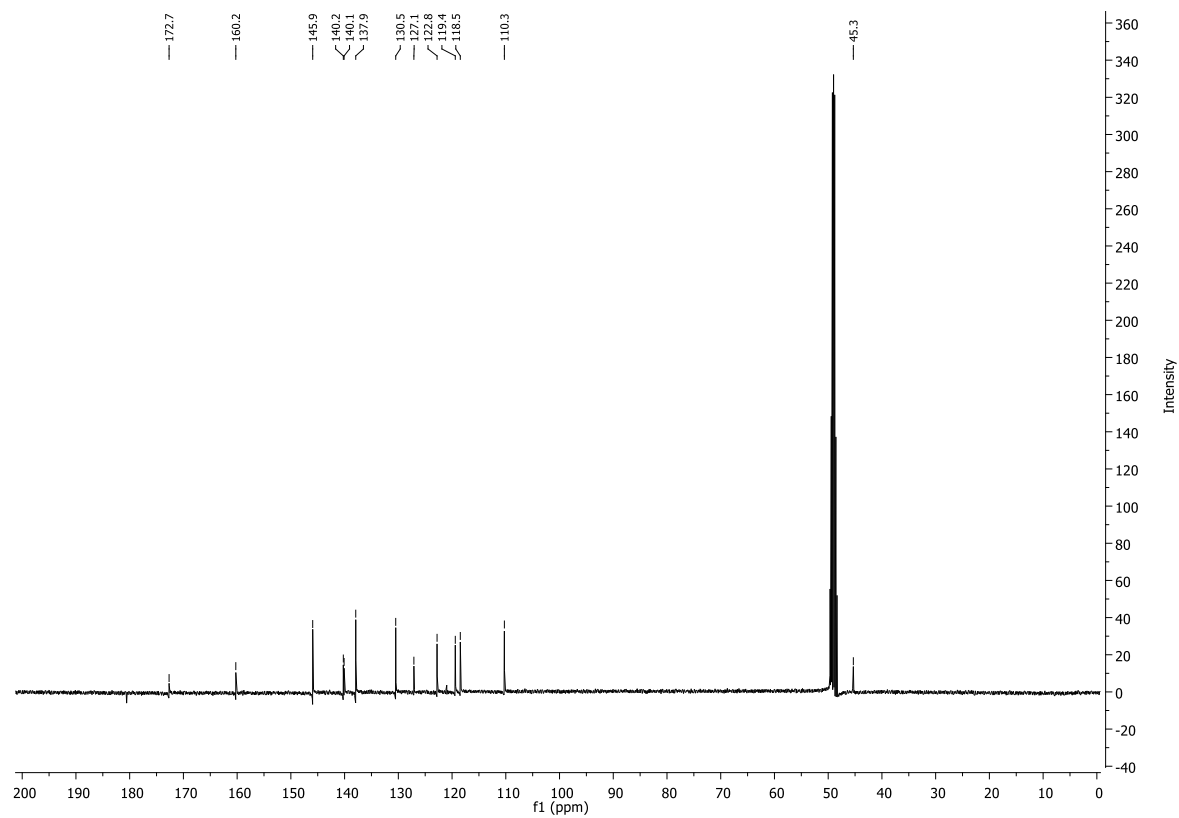
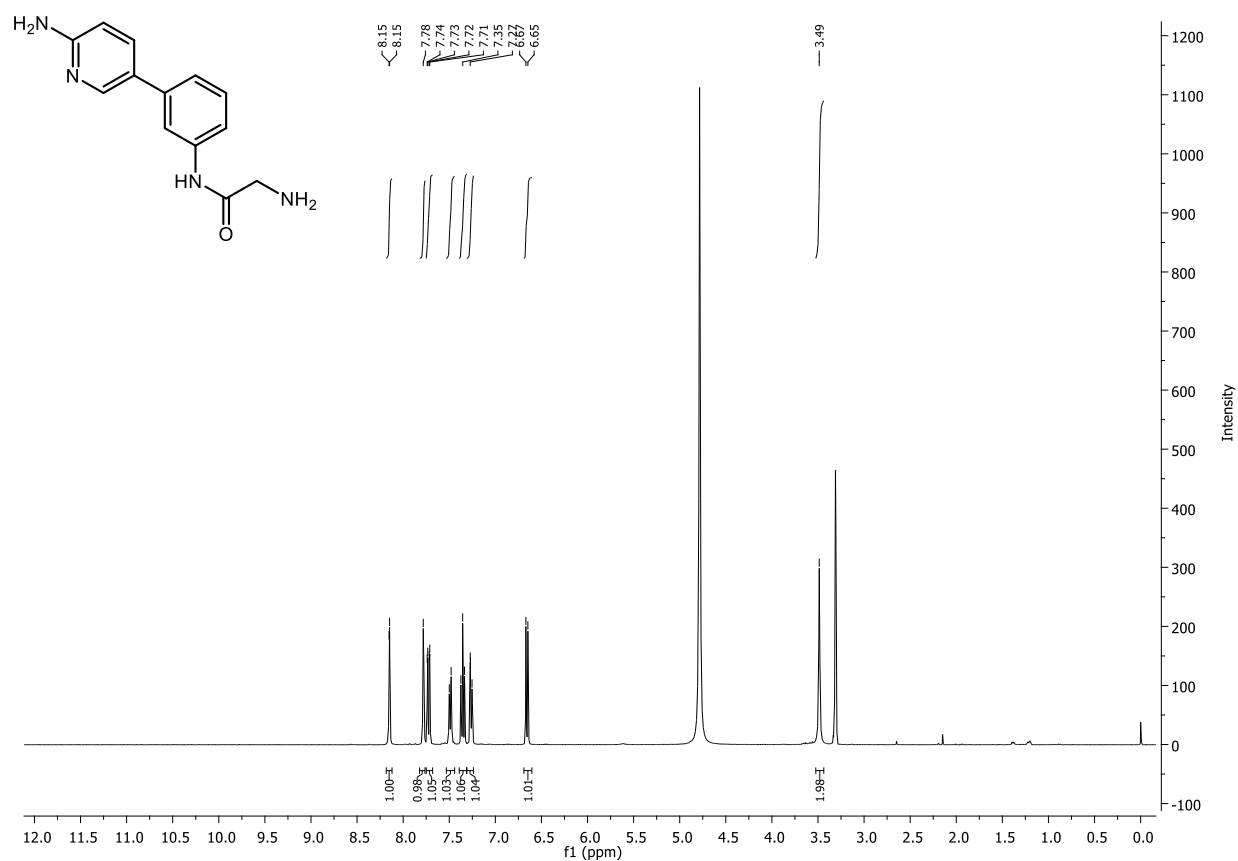

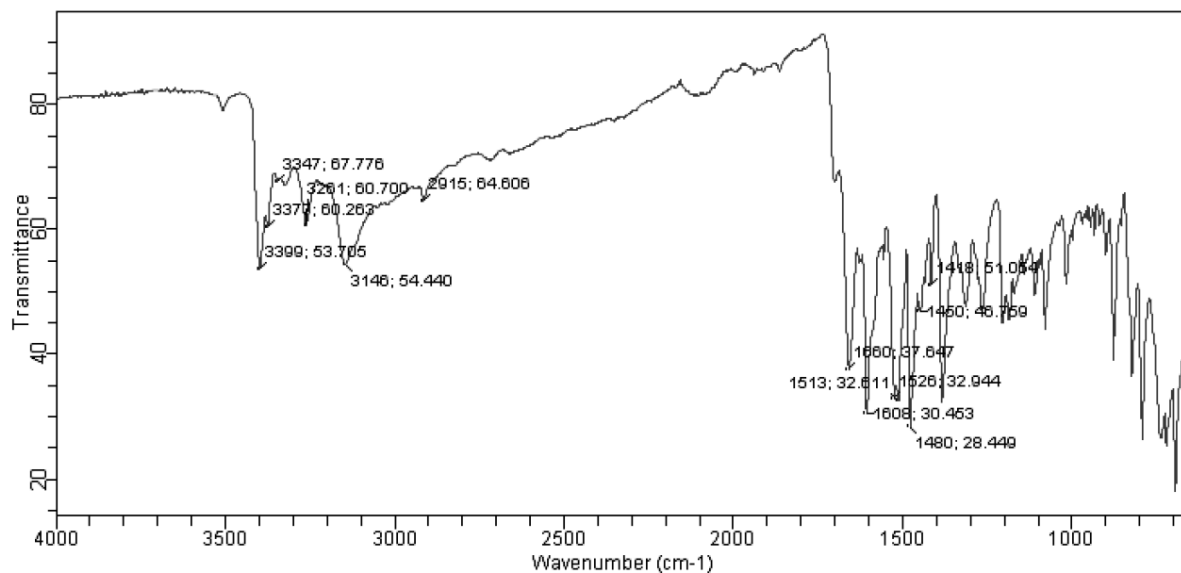

LM-N39-2 MW=242?
(DCM)/MeOH + NH4OAc
C13H14N4O

EPSRC National Facility Swansea
LTQ Orbitrap XL

Lisa Miller
14/01/2016 09:17:30

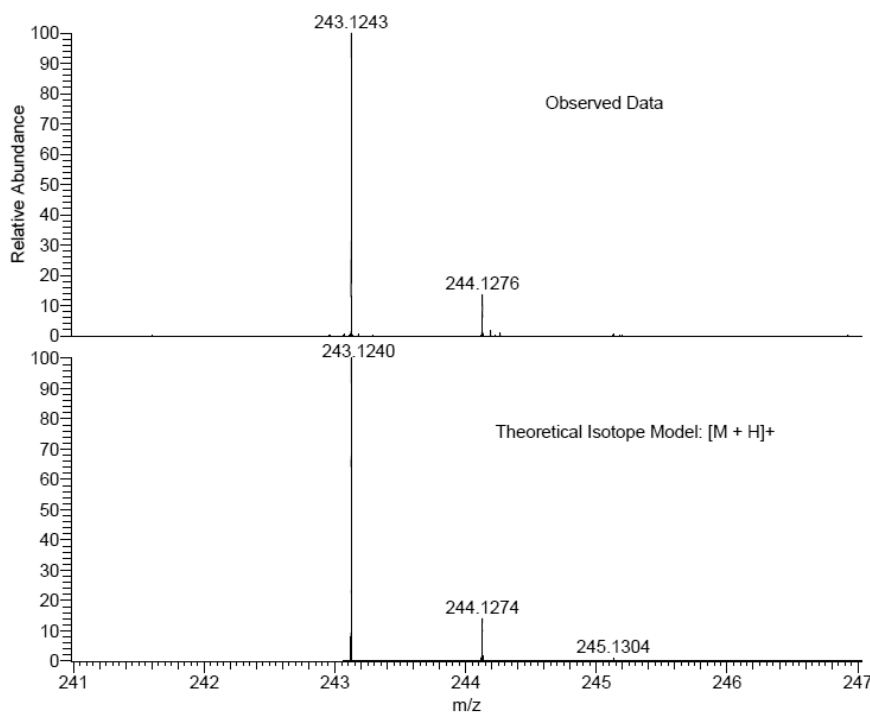

NL:
2.15E6
STRWAT738-OJ-HNESP#32-
45 RT: 0.73-1.03 AV: 12 T:
FTMS + p NSI Full ms
[140.00-1935.00]

NL:
2.00E4
C₁₃H₁₄N₄OH:
C₁₃H₁₅N₄O₁
p (gss, s /p:40) Chrg 1
R: 100000 Res .Pwr . @FWHM

Synthesis of 2-amino-N-(3-(2-aminopyrimidin-4-yl)phenyl)acetamide (2.26).

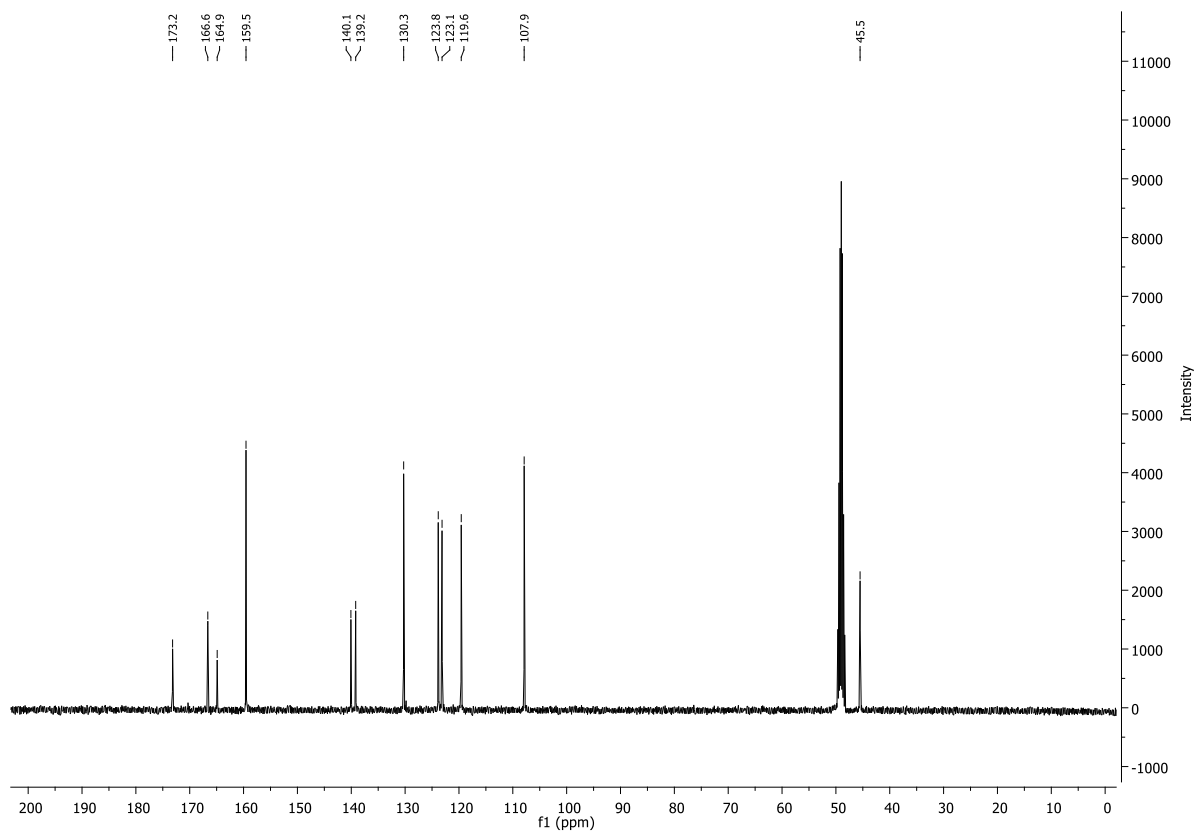
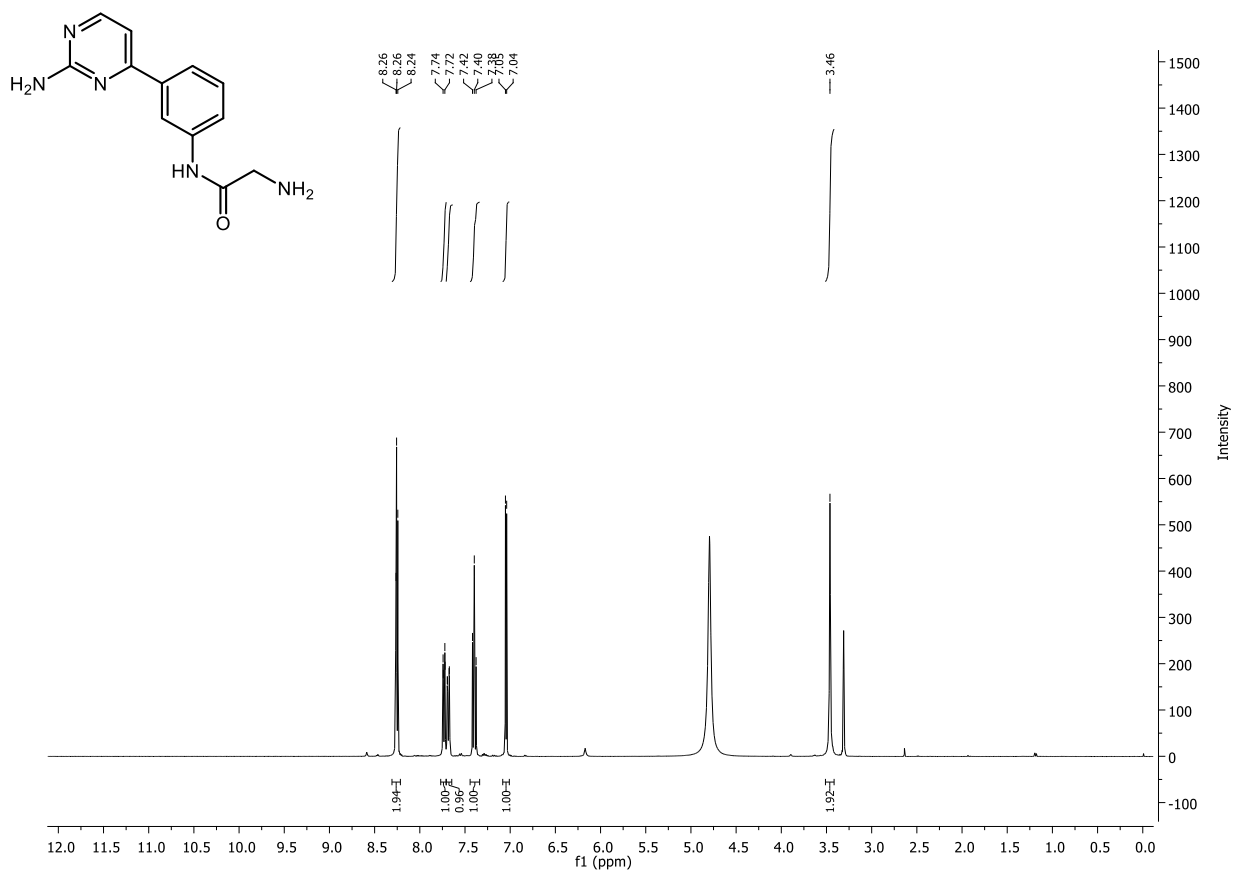

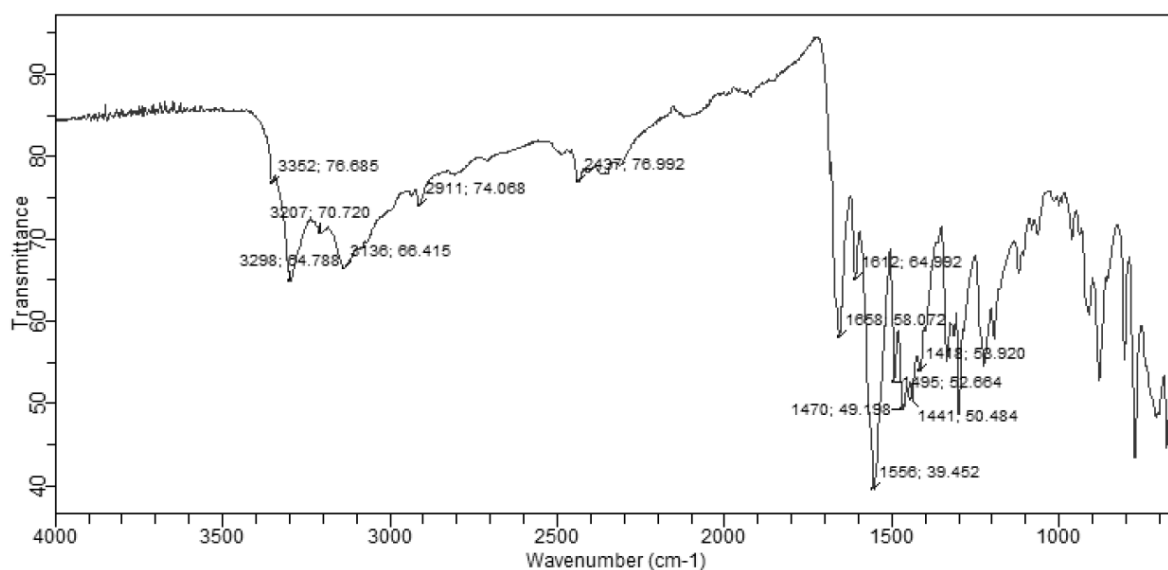

LM-N67-2
(MeOH)/MeOH + NH₄OAc
C₁₂H₁₃N₅O

EPSRC National Facility Swansea
LTQ Orbitrap XL

STRWAT-LM
25/01/2016 08:19:11

SM: 7G

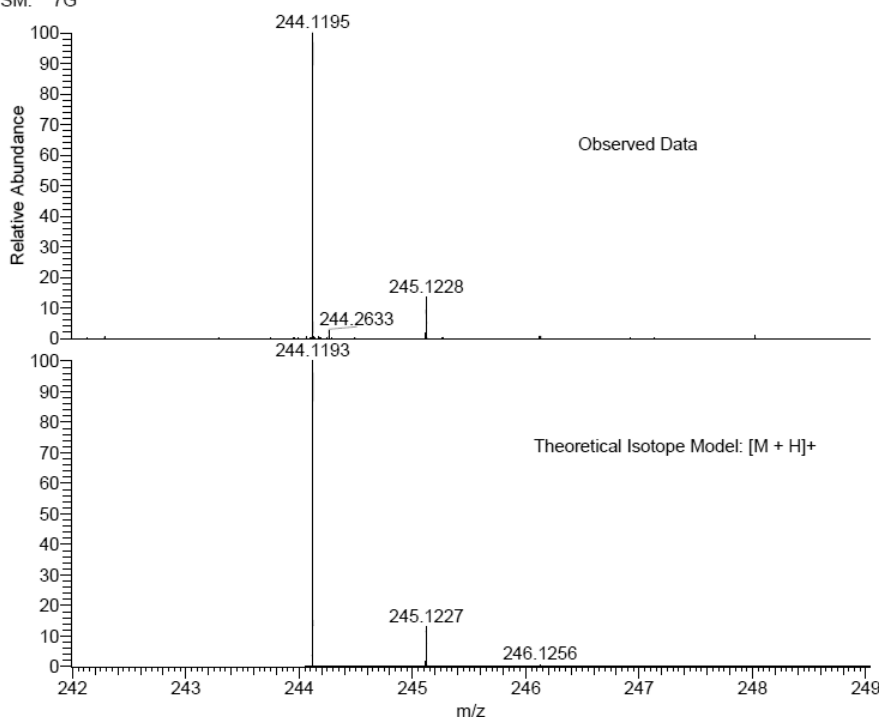

NL:
1.74E7
STRWAT_ZFYBJ_146#33-46
RT: 0.72-1.05 AV: 13 T: FTMS
+ p NSI Full ms
[140.00-1935.00]

NL:
2.02E4
C₁₂H₁₃N₅OH:
C₁₂H₁₄N₅O₁
p (gss, s /p:40) Chrg 1
R: 100000 Res .Pwr . @FWHM

2-Amino-N-(3'-amino-[1,1'-biphenyl]-3-yl)acetamide (2.27).

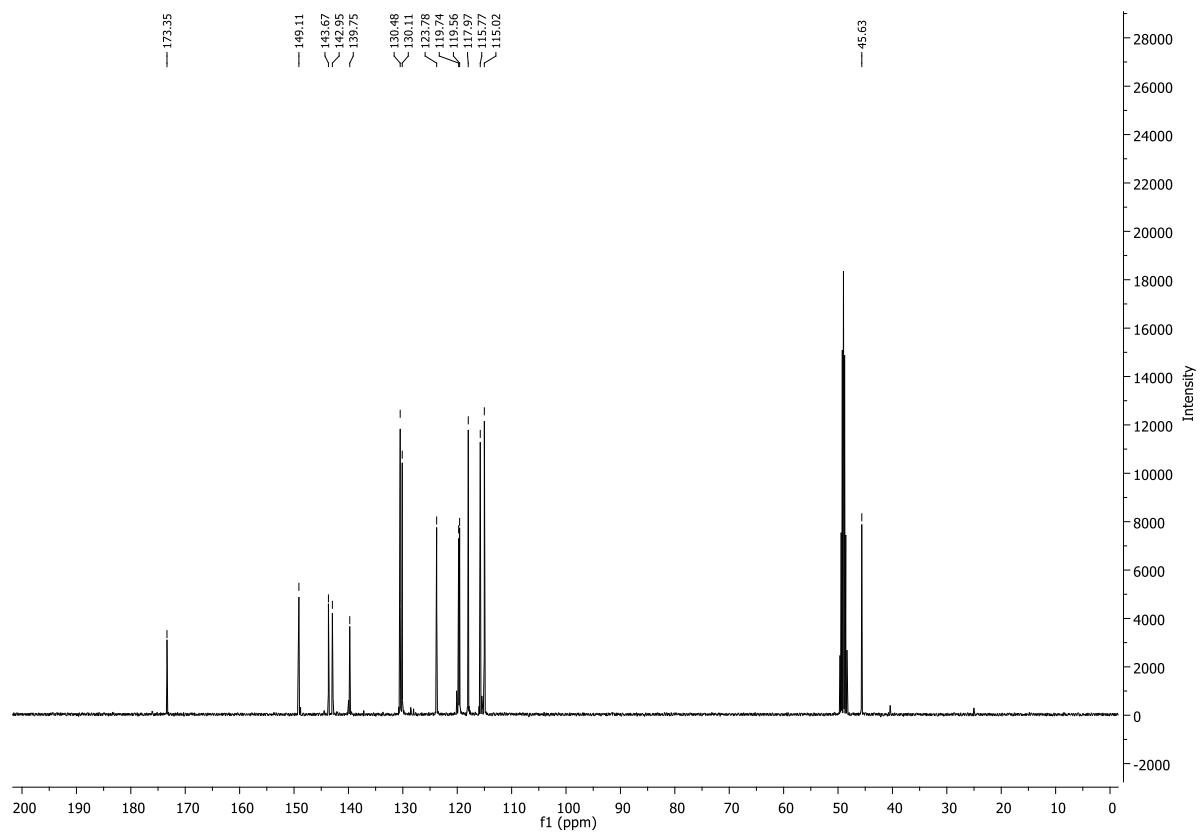
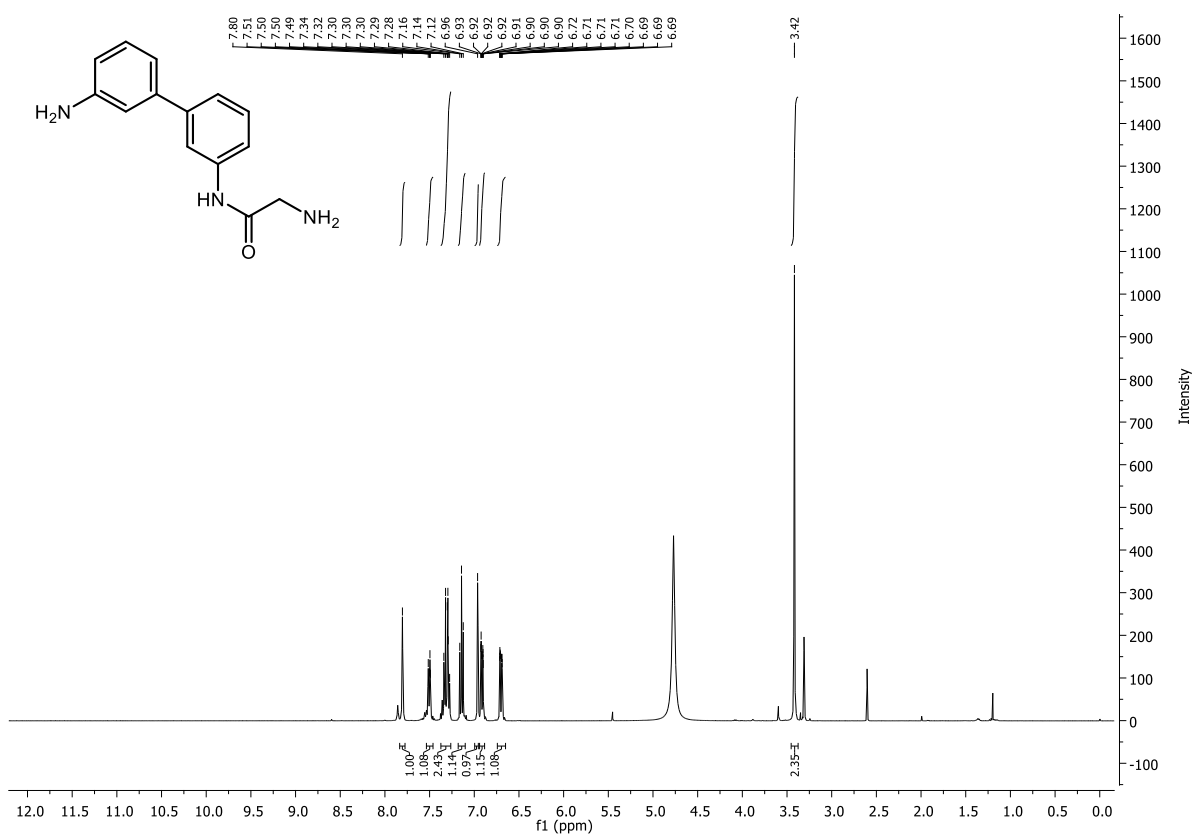

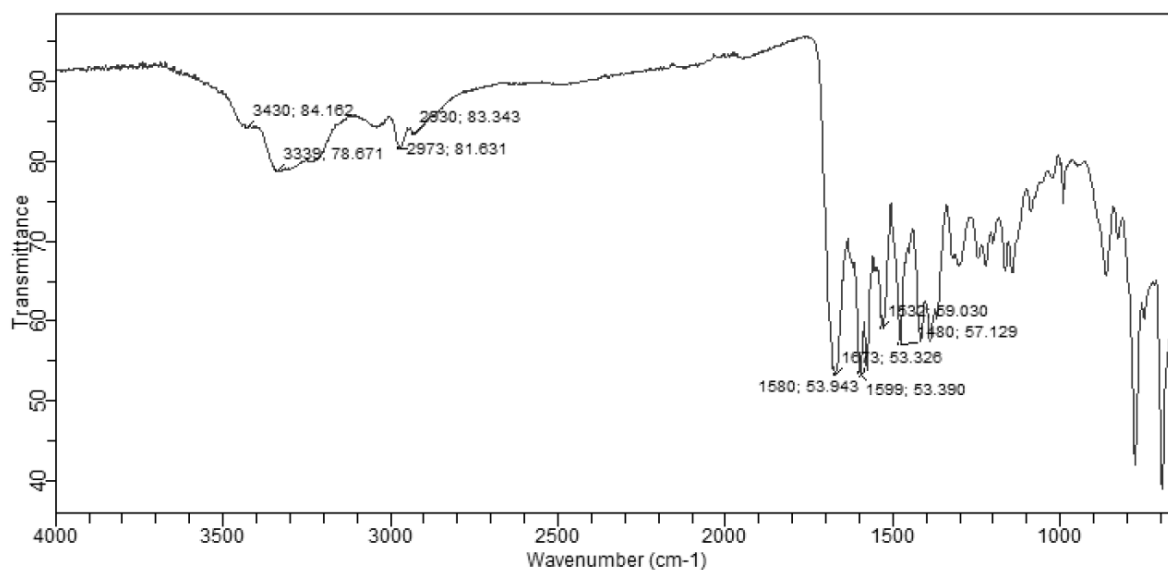

LM-N73-2
(MeOH)/MeOH + NH4OAc
C14H15N3O

EPSRC National Facility Swansea
LTQ Orbitrap XL

STRWAT-LM
25/01/2016 08:24:59

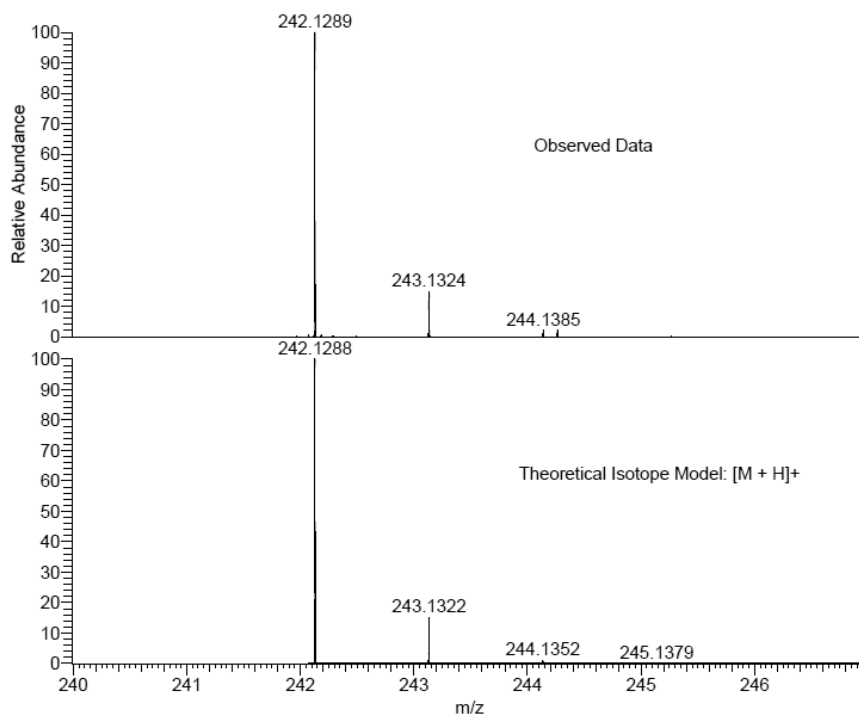

NL:
2.15E7
STRWAT_04YBE_149#33-46
RT: 0.74-1.04 AV: 12 T: FTMS
+ p NSI Full ms
[140.00-1935.00]

NL:
1.99E4
C₁₄H₁₅N₃OH:
C₁₄H₁₆N₃O₁
p (gss, s /p:40) Chrg 1
R: 100000 Res .Pwr . @FWHM

2-Amino-N-(3-(8-aminoimidazo[1,2-a]113yridine-6-yl)phenyl)acetamide (2.28).

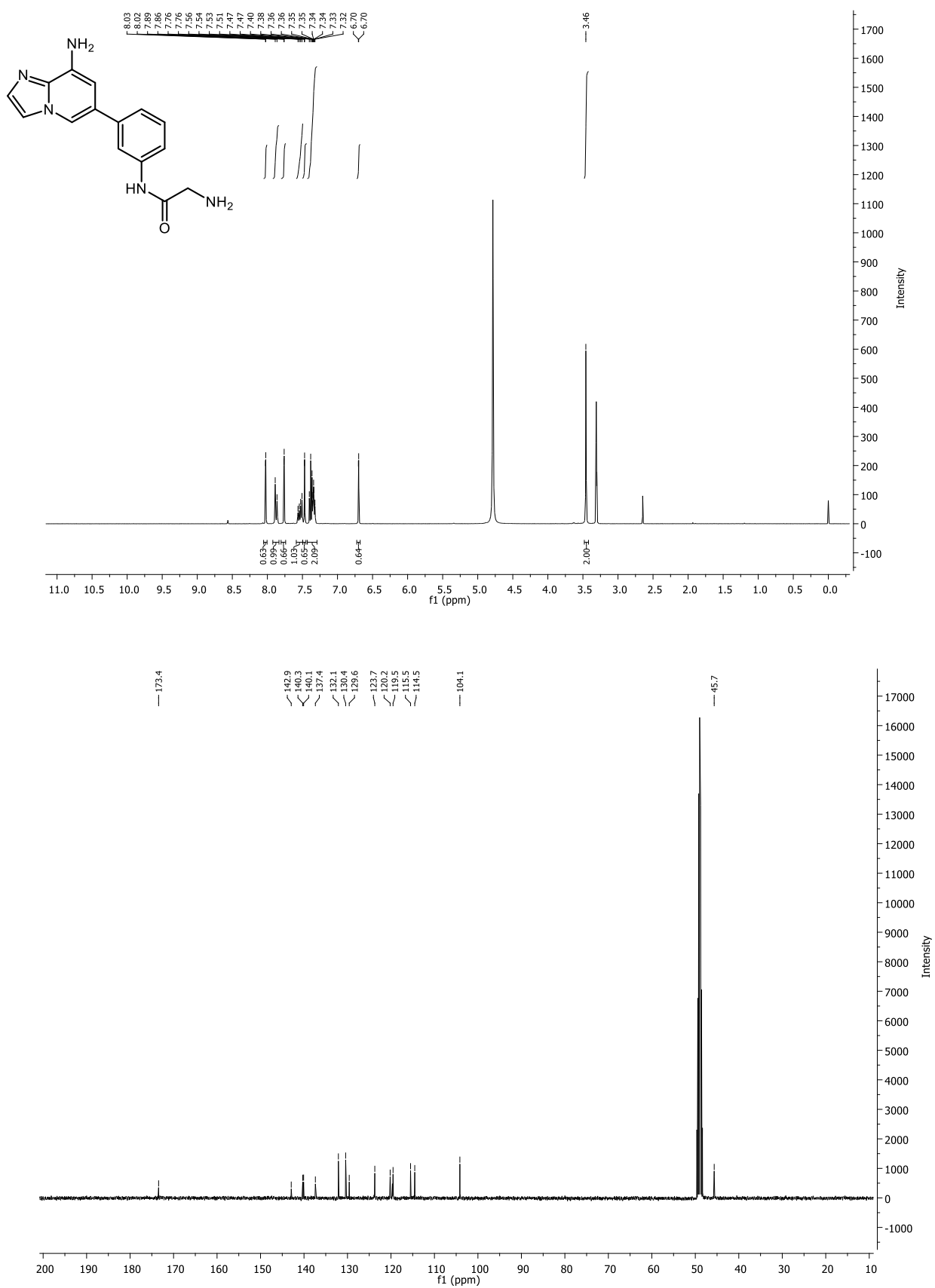

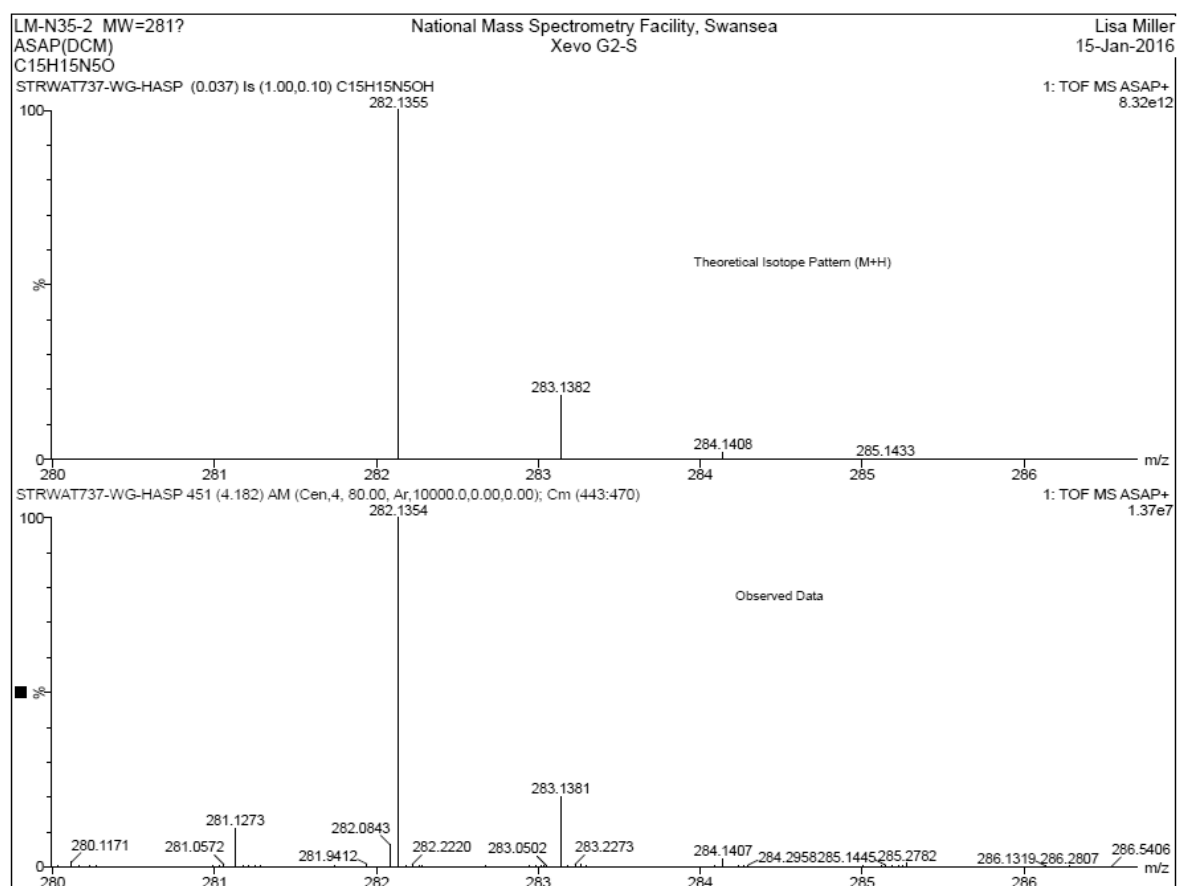
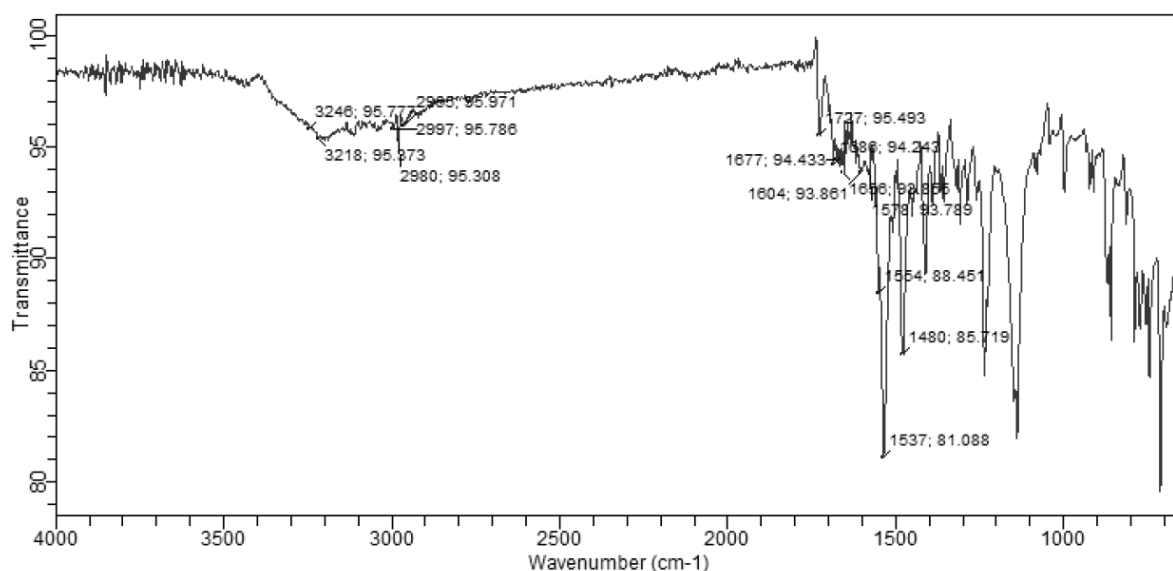

2-Amino-N-(3-(2-methylpyridin-4-yl)phenyl)acetamide (2.29).

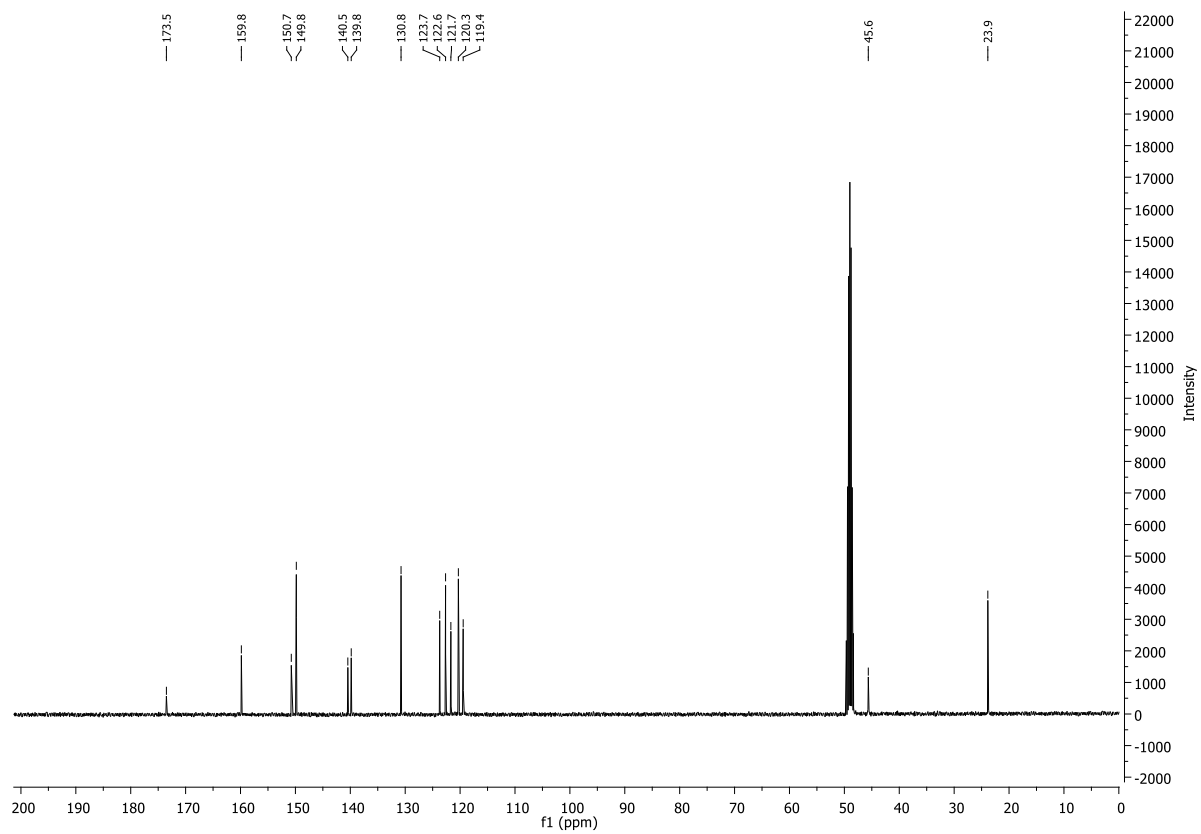
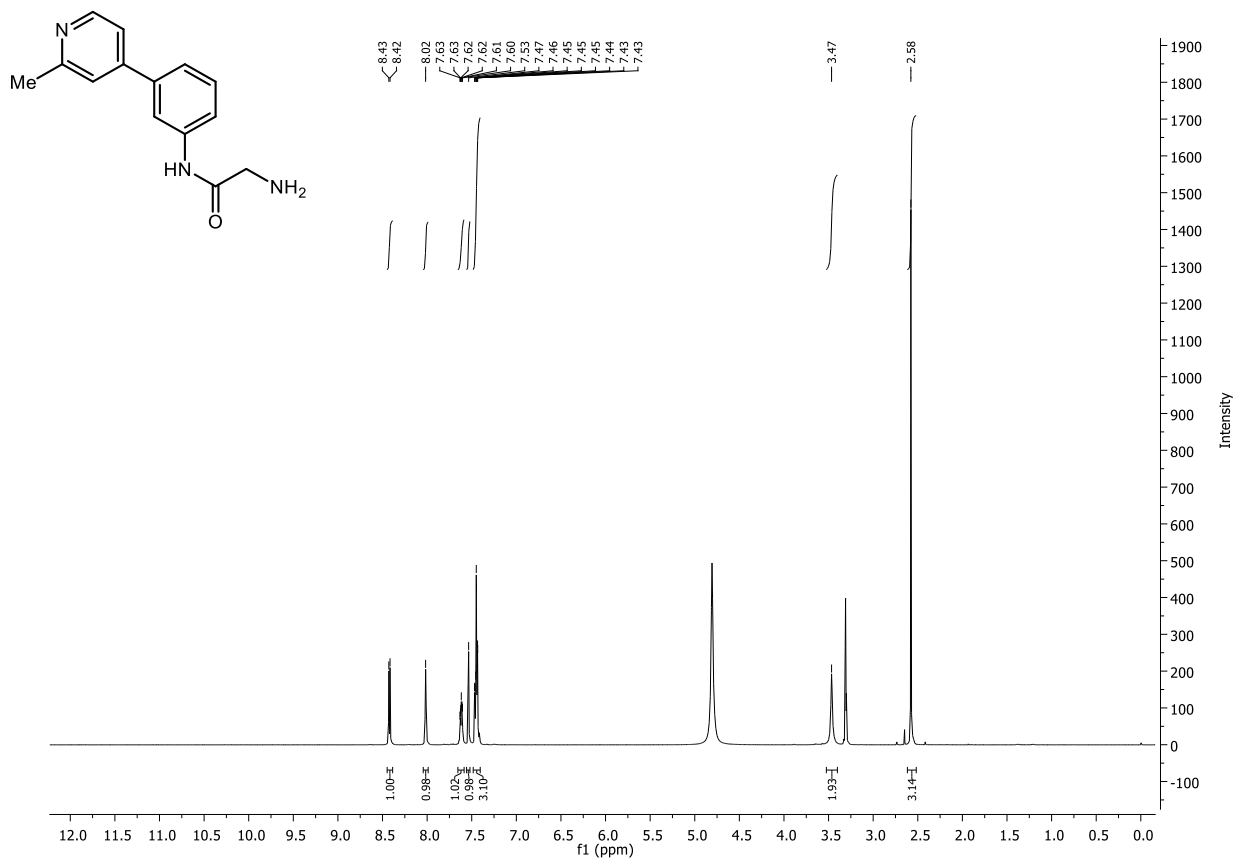

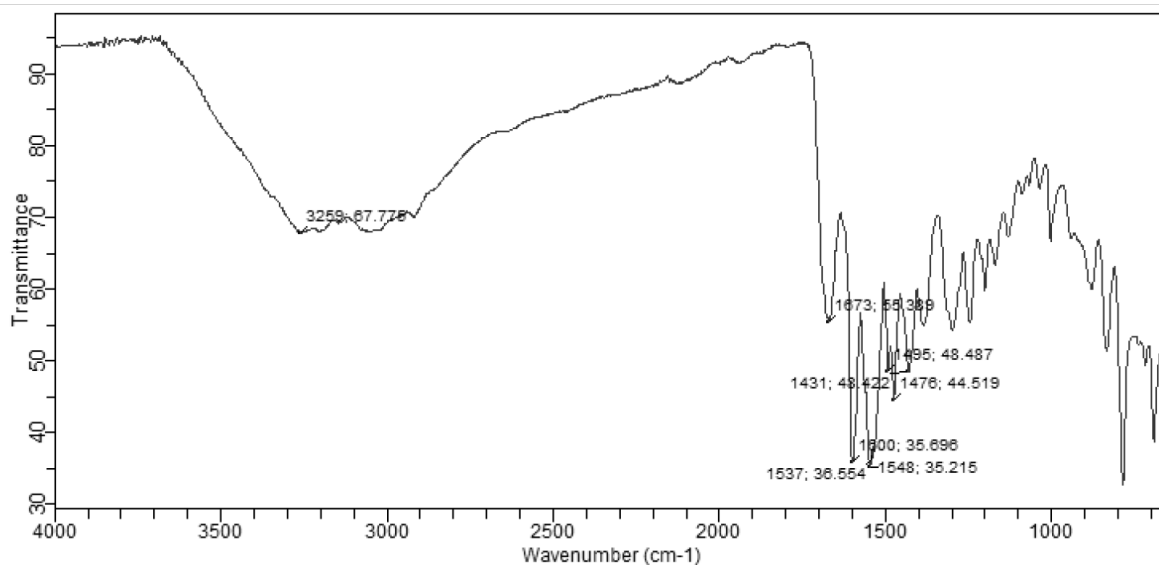

LM-N50-1
(MeOH)/MeOH + NH4OAc
C₁₄H₁₅N₃O
SM: 7G

EPSRC National Facility Swansea
LTQ Orbitrap XL

STRWAT-LM
25/01/2016 08:16:16

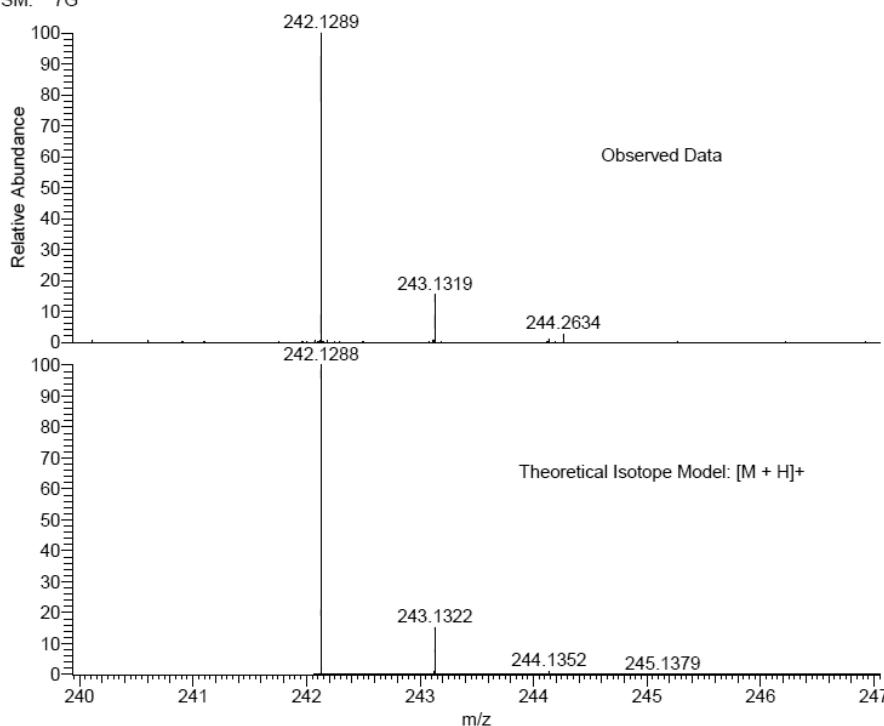

NL:
3.04E7
STRWAT_G4B9G_156#34-46
RT: 0.74-1.04 AV: 12 T: FTMS
+ p NSI Full ms
[140.00-1935.00]

NL:
1.99E4
C₁₄H₁₅N₃OH:
C₁₄H₁₆N₃O₁
p (gss, s /p:40) Chrg 1
R: 100000 Res .Pwr . @FWHM

Synthesis of 2-amino-N-(3-(pyridin-3-yl)phenyl)acetamide (2.30).

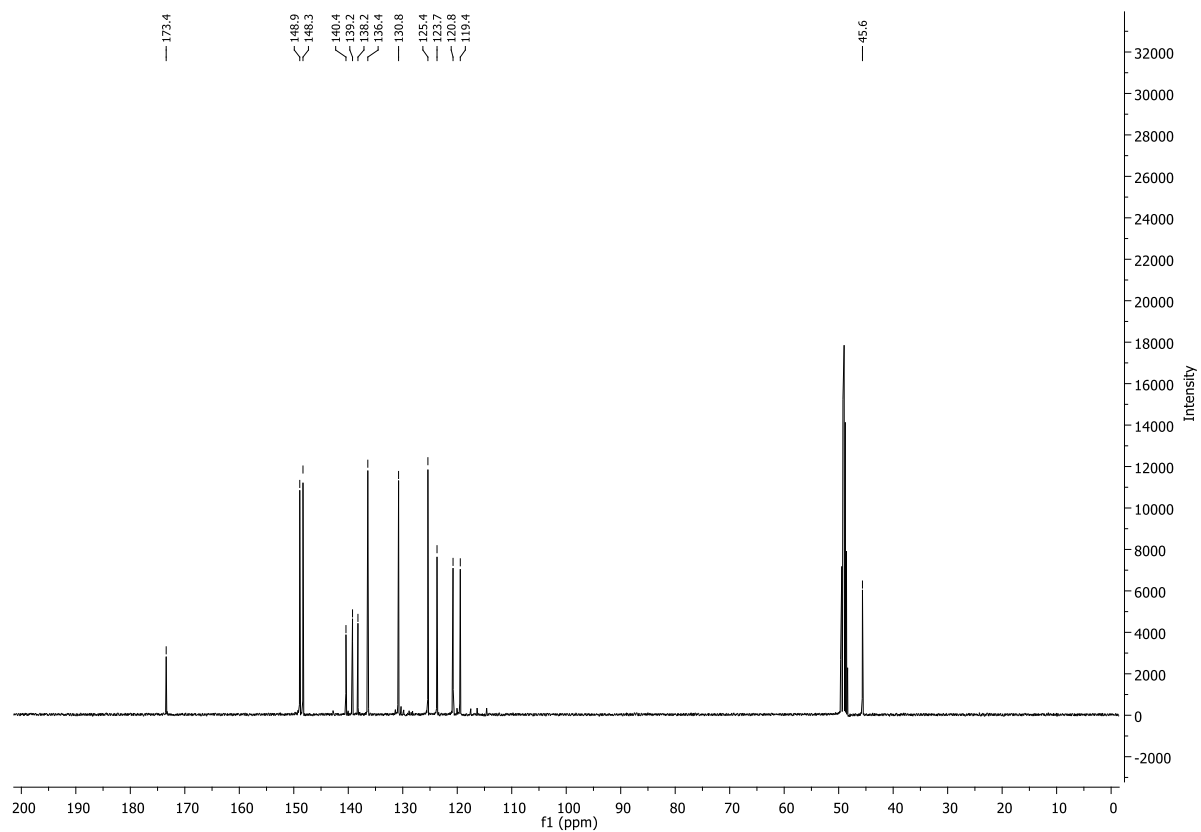
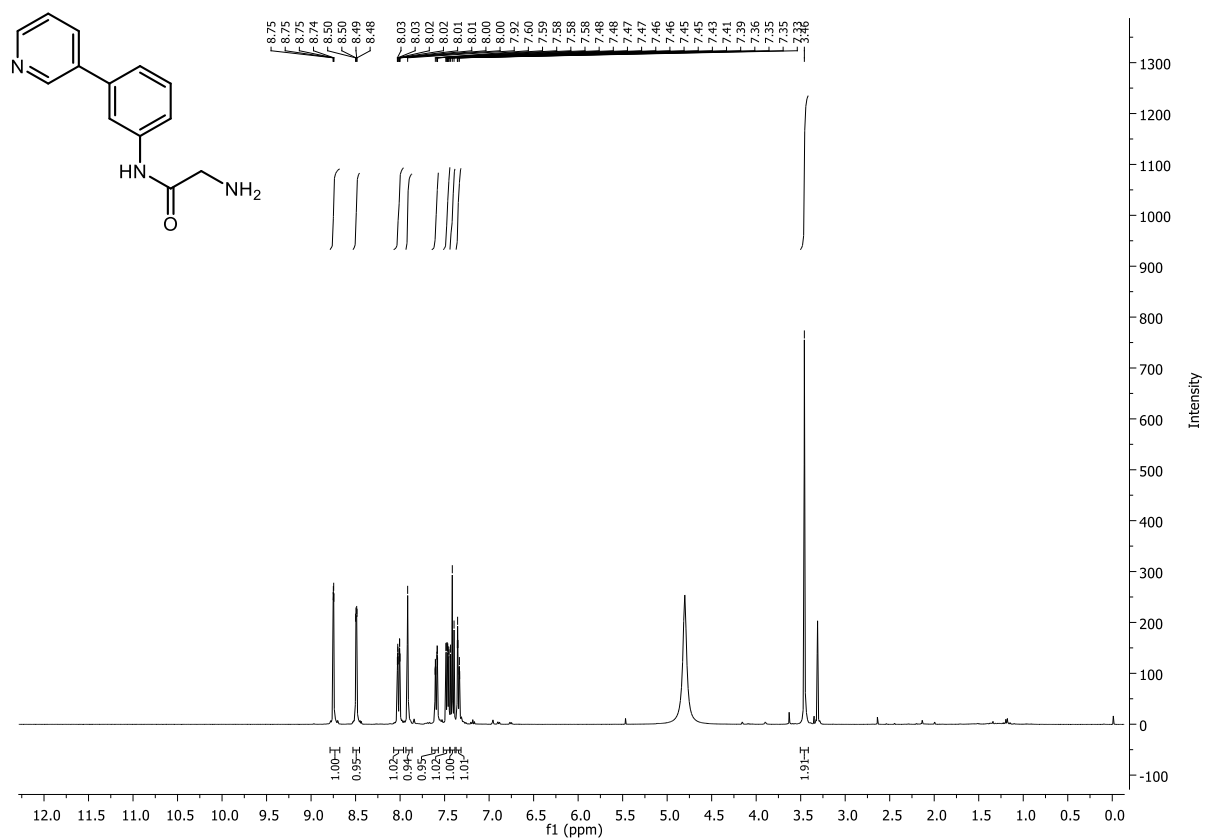

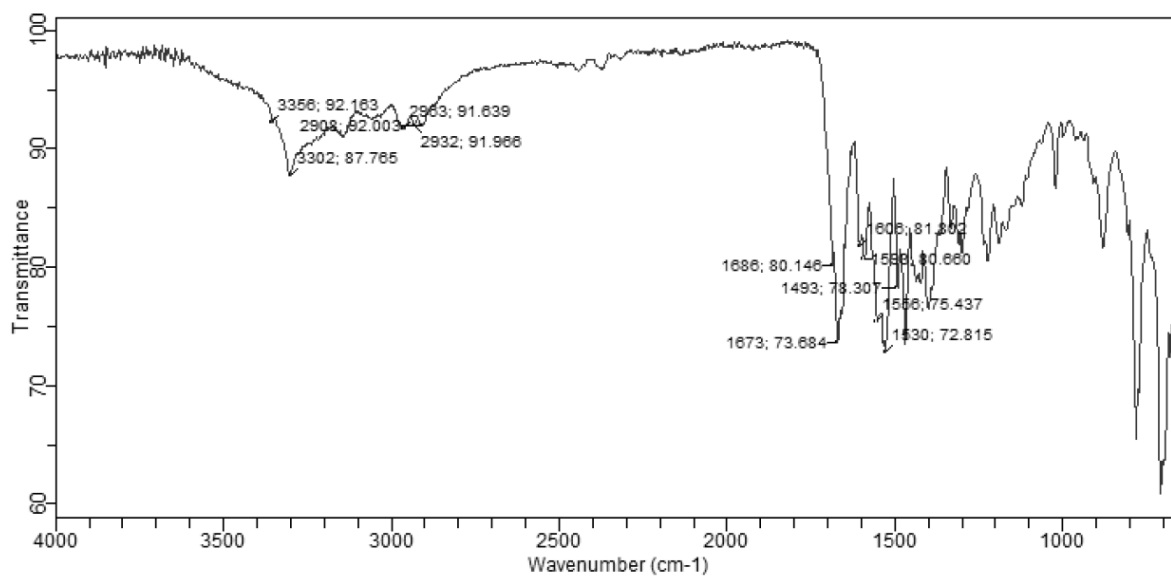

LM-N72-2
 (DCM)/MeOH + NH₄OAc
 C₁₃H₁₃N₃O
 SM: 7G

EPSRC National Facility Swansea
 LTQ Orbitrap XL

STRWAT-LM
 22/01/2016 13:40:24

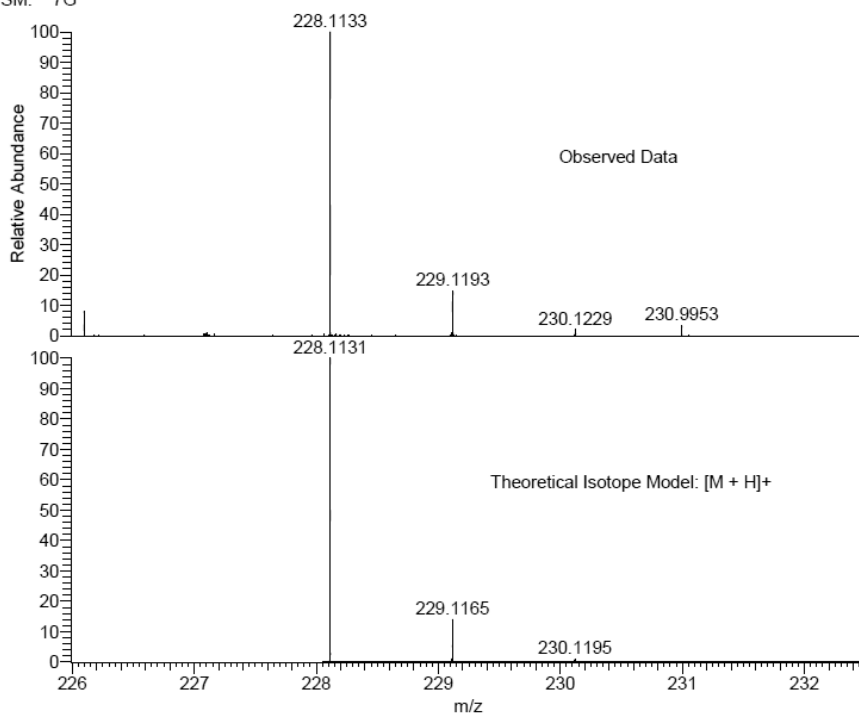

NL:
 3.23E6
 STRWAT_I0XZ1_145#32-45
 RT: 0.73-1.04 AV: 12 T: FTMS
 + p NSI Full ms
 [140.00-1935.00]

NL:
 2.01E4
 C₁₃H₁₃N₃OH:
 C₁₃H₁₄N₃O₁
 p (gss, s /p:40) Chrg 1
 R: 100000 Res. Pwr. @FWHM

2-Amino-N-(3-(piperazin-1-yl)phenyl)acetamide (2.31).

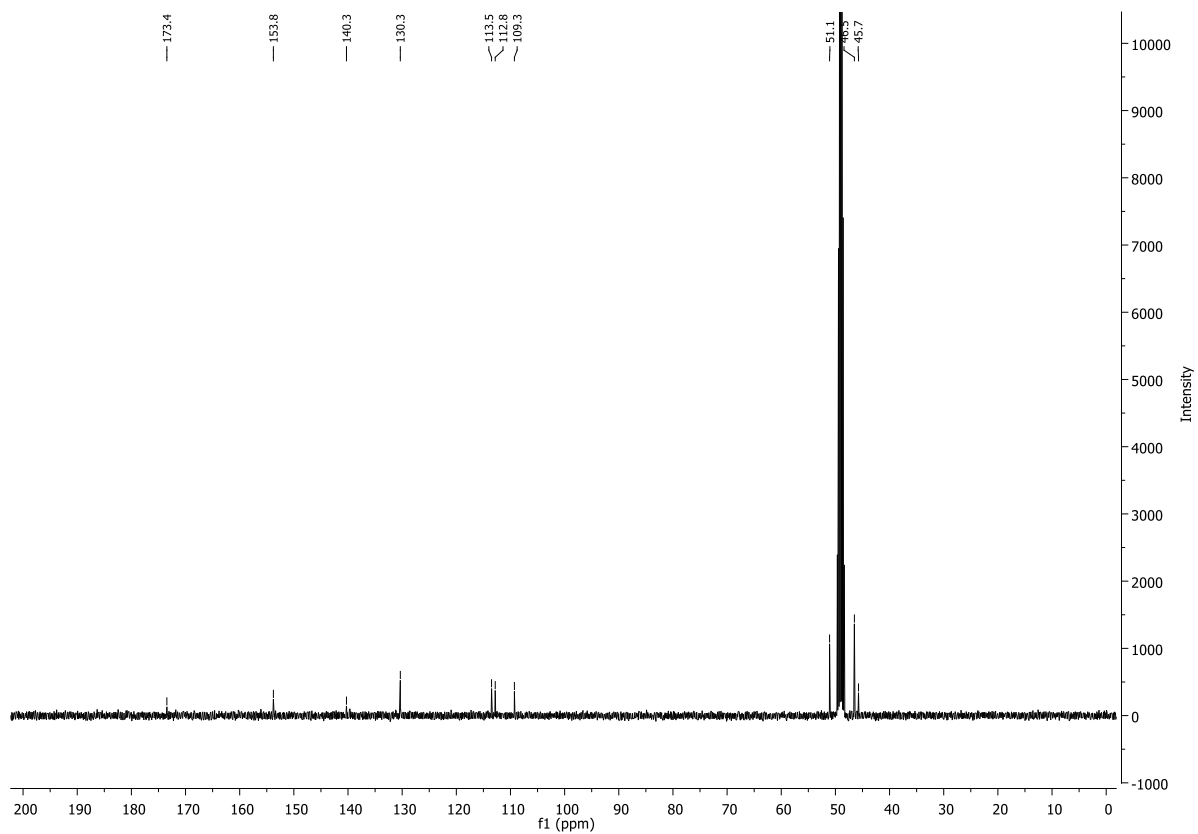
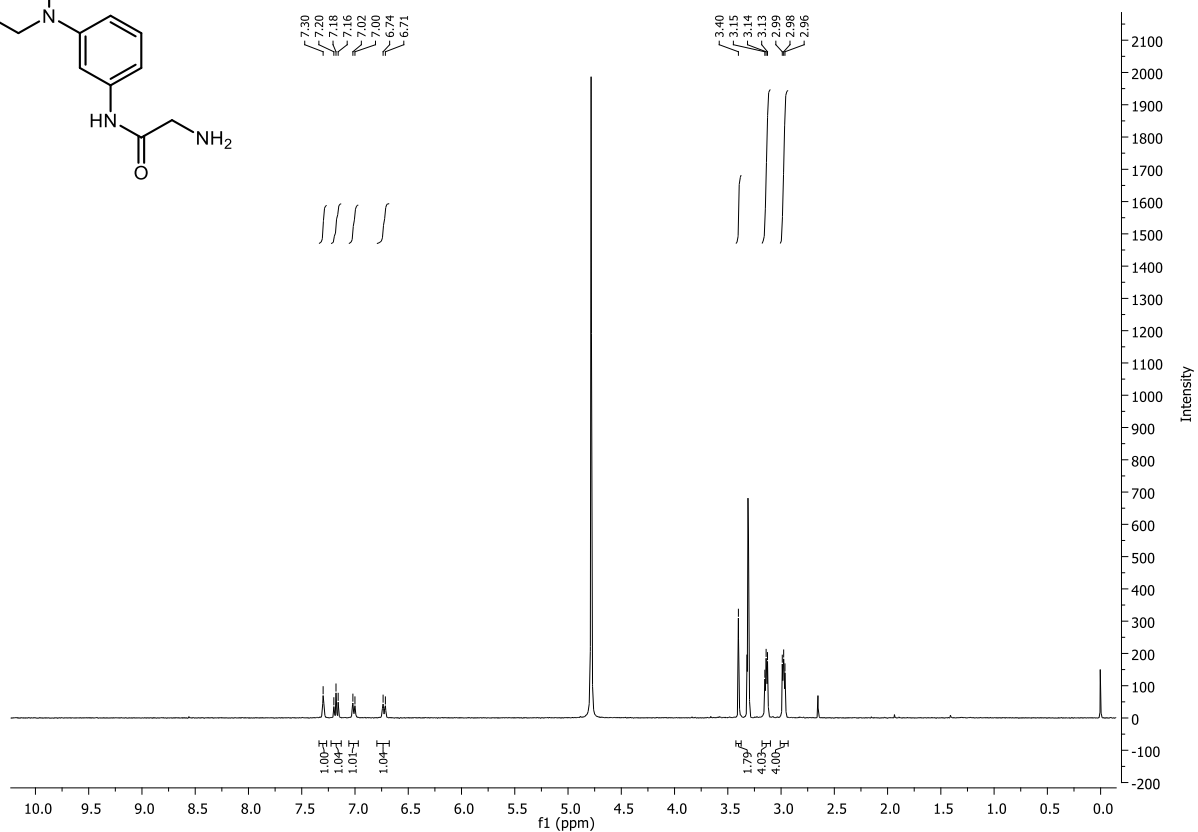
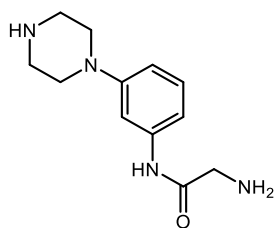

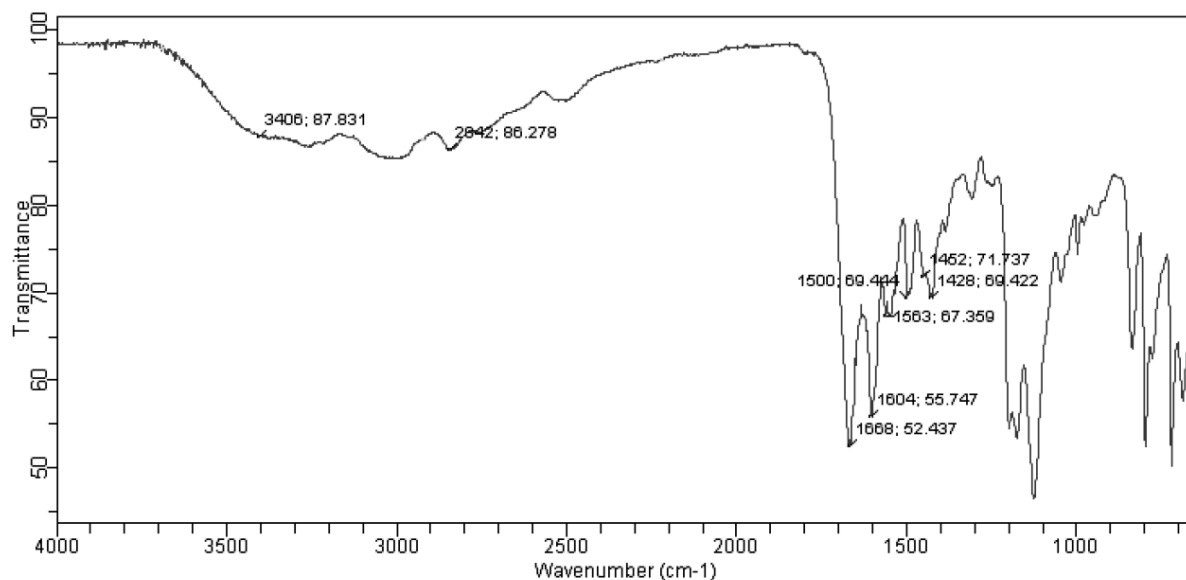

LM-N28-1
(MeOH)/MeOH + NH₄OAc
C₁₂H₁₈N₄O

EPSRC National Facility Swansea
LTQ Orbitrap XL

STRWAT-LM
25/01/2016 10:34:59

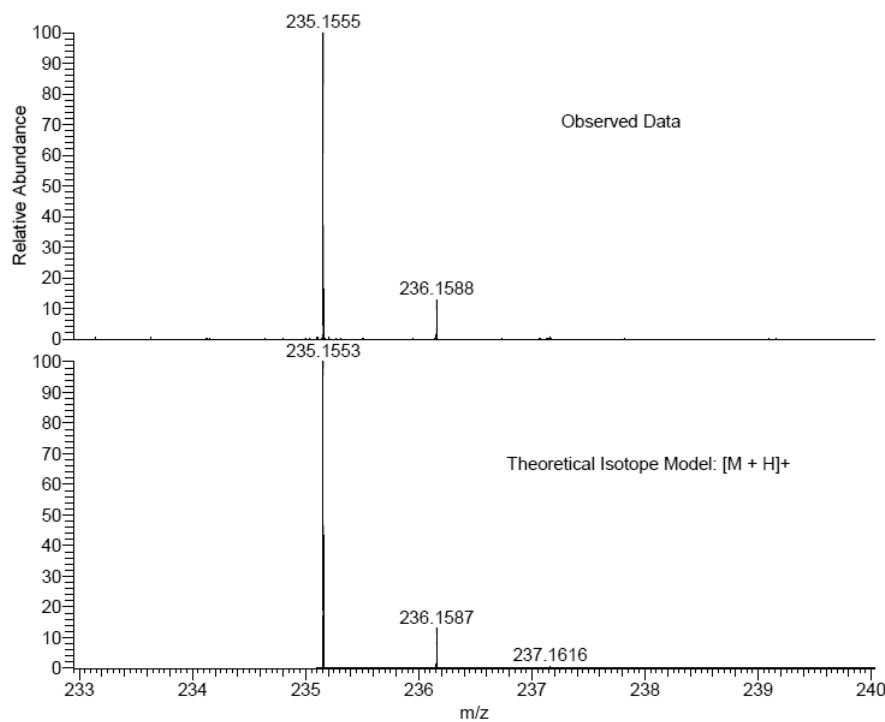

NL:
1.80E7
STRWAT_C1MVZ_157#32-45
RT: 0.72-1.04 AV: 13 T: FTMS
+ p NSI Full ms
[140.00-1935.00]

NL:
2.02E4
C₁₂H₁₈N₄OH:
C₁₂H₁₉N₄O₁
p (gss, s /p:40) Chrg 1
R: 100000 Res .Pwr . @FWHM

2-Amino-N-(3-(5,6,7,8-tetrahydro-1,7-naphthyridin-2-yl)phenyl)acetamide (2.32).

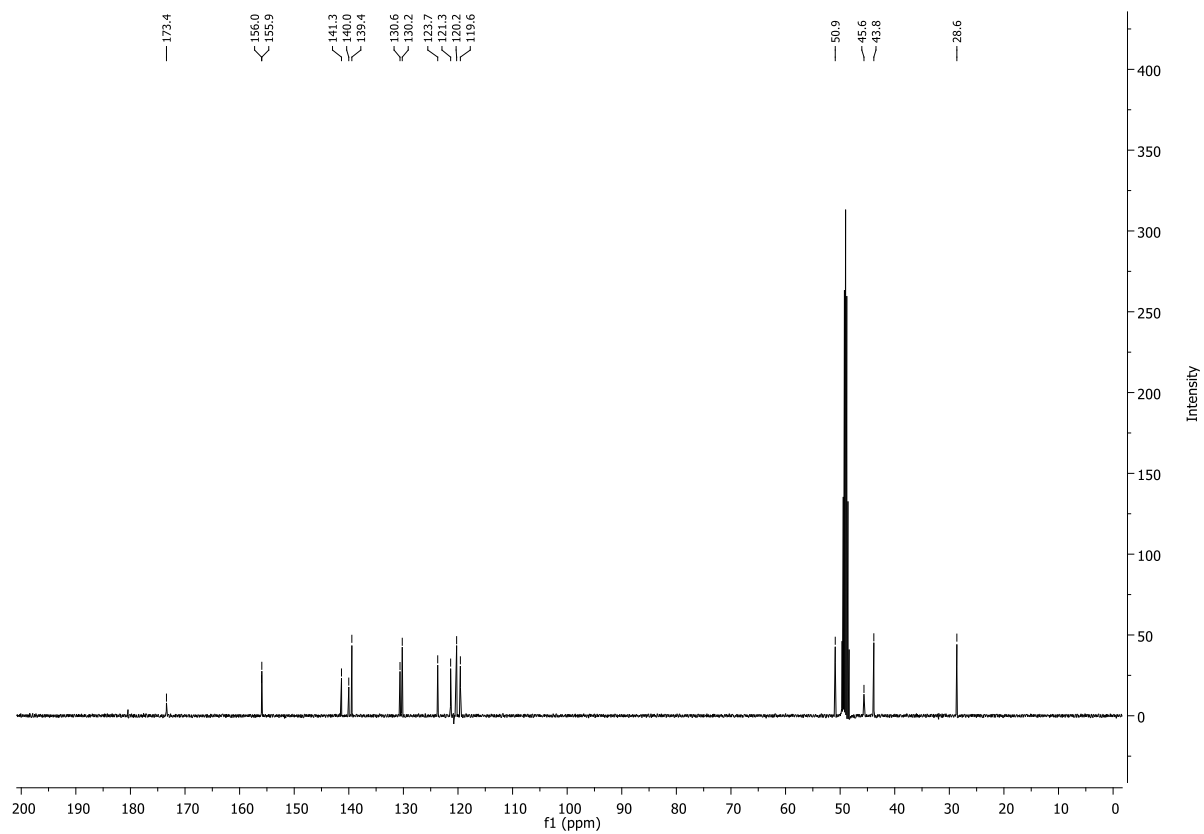
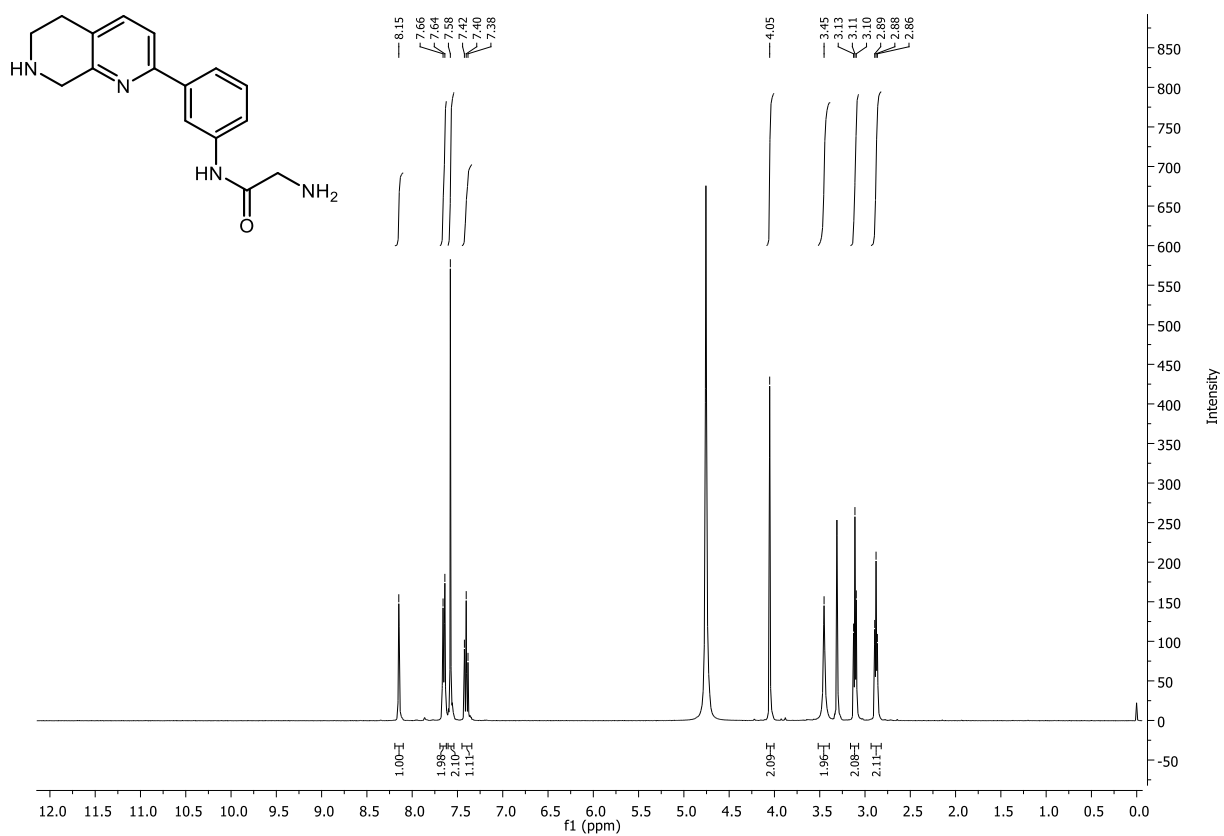

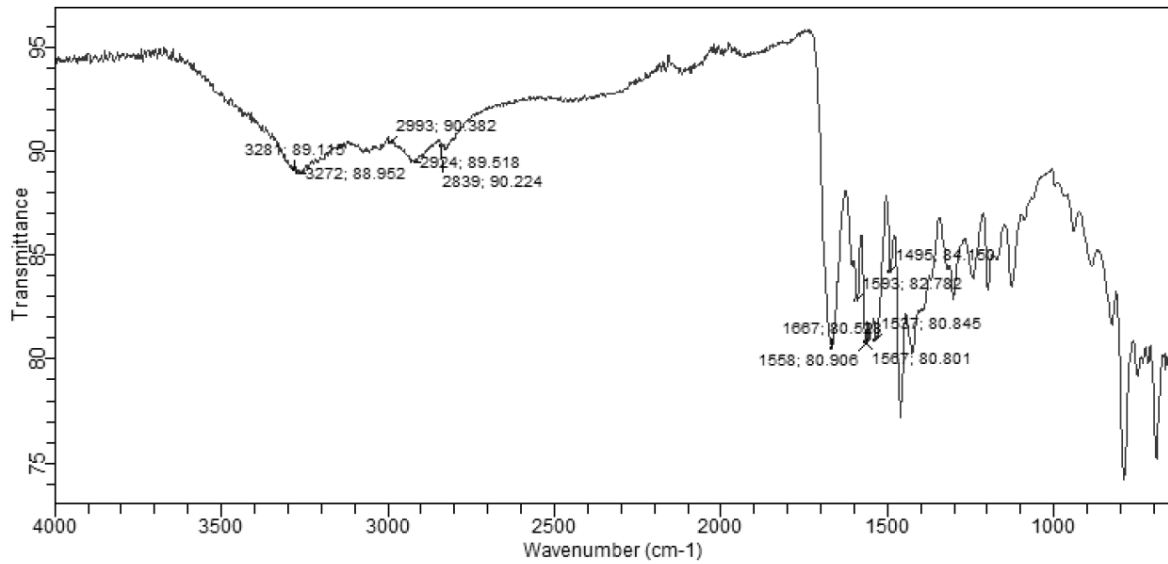

LM-N45-2
(MeOH)/MeOH + NH4OAc
C16H18N4O

EPSRC National Facility Swansea
LTQ Orbitrap XL

STRWAT-LM
25/01/2016 08:13:21

SM: 7G

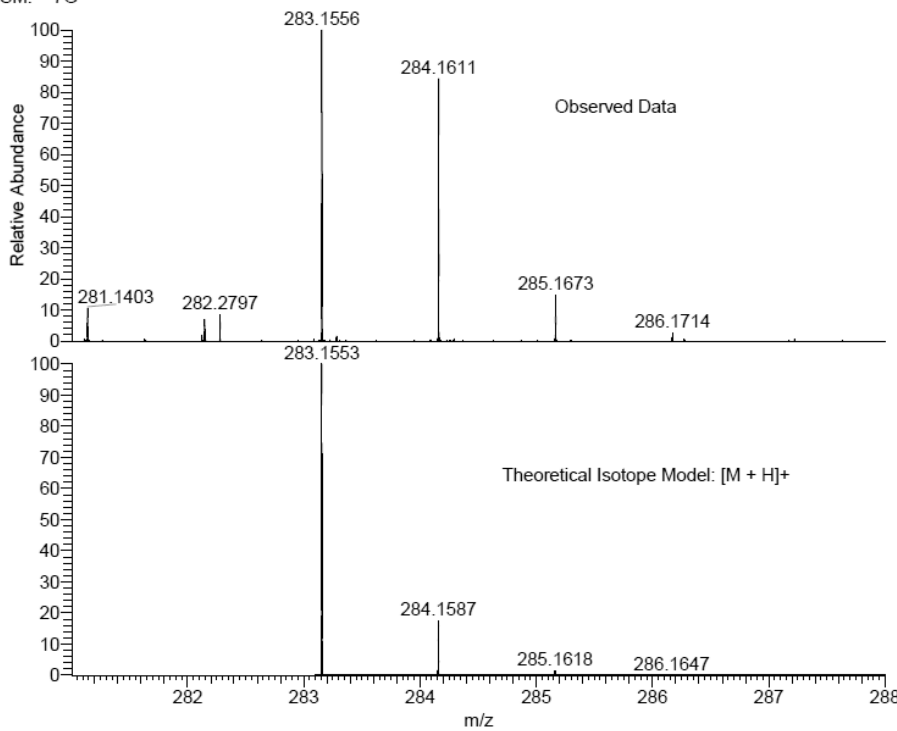

NL:
9.88E6
STRWAT_HUNL2_155#34-47
RT: 0.74-1.04 AV: 12 T: FTMS
+ p NSI Full ms
[140.00-1935.00]

NL:
1.94E4
C₁₆H₁₈N₄OH:
C₁₆H₁₉N₄O₁
p (gss, s/p:40) Chrg 1
R: 100000 Res .Pwr .@FWHM

***N*-(3-(1,8-naphthyridin-2-yl)phenyl)-2-aminoacetamide (2.33).**

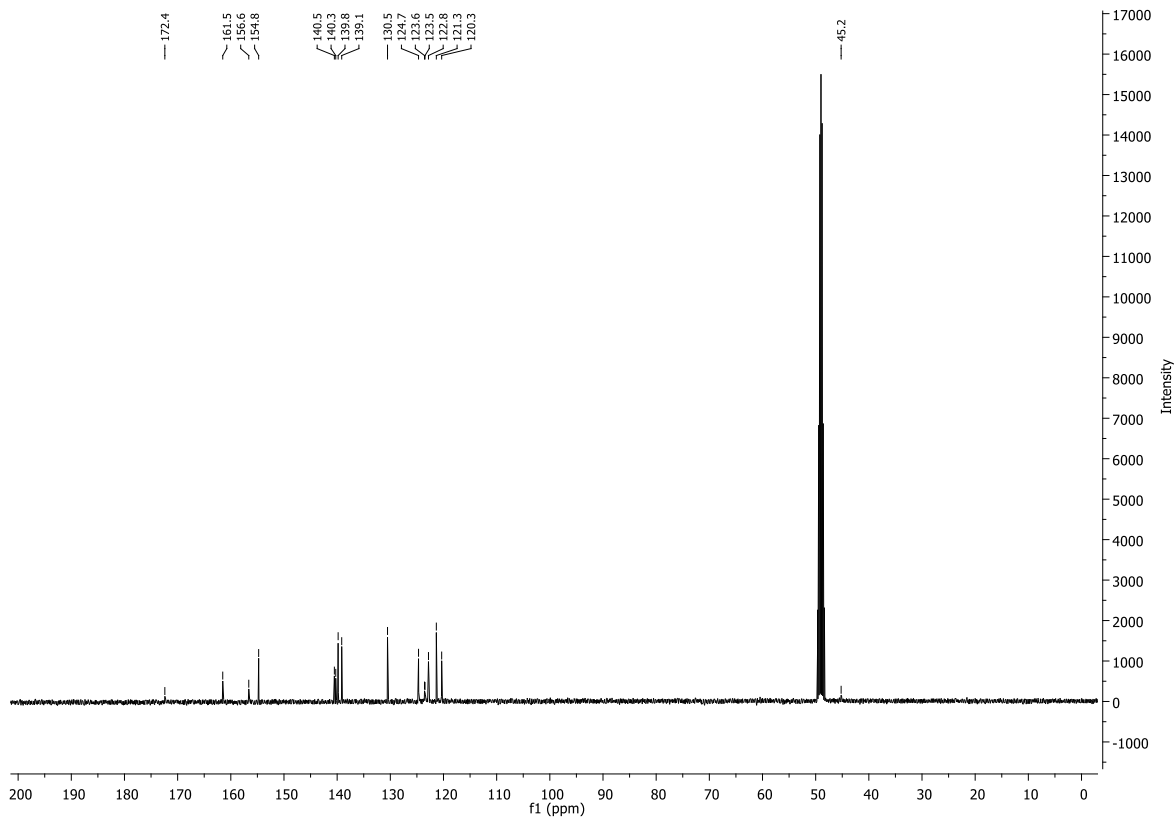
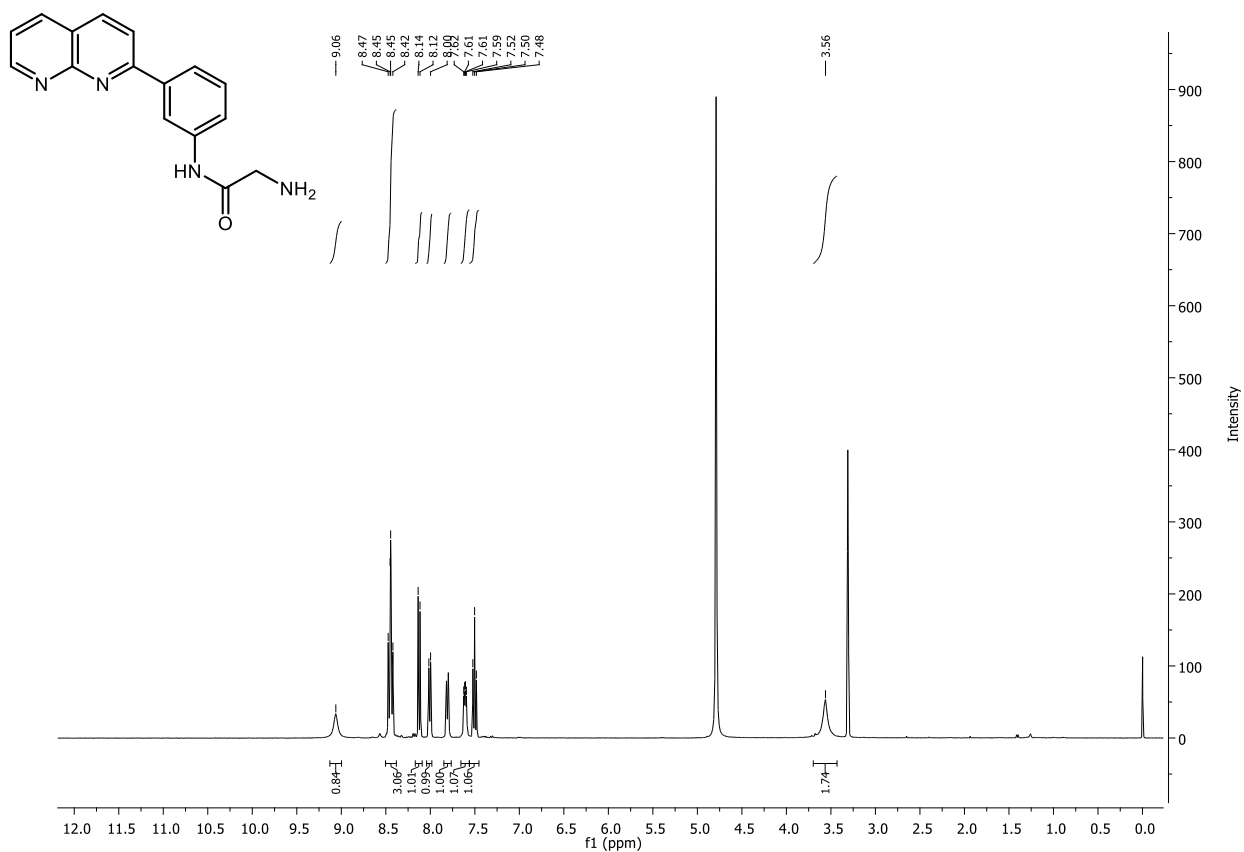

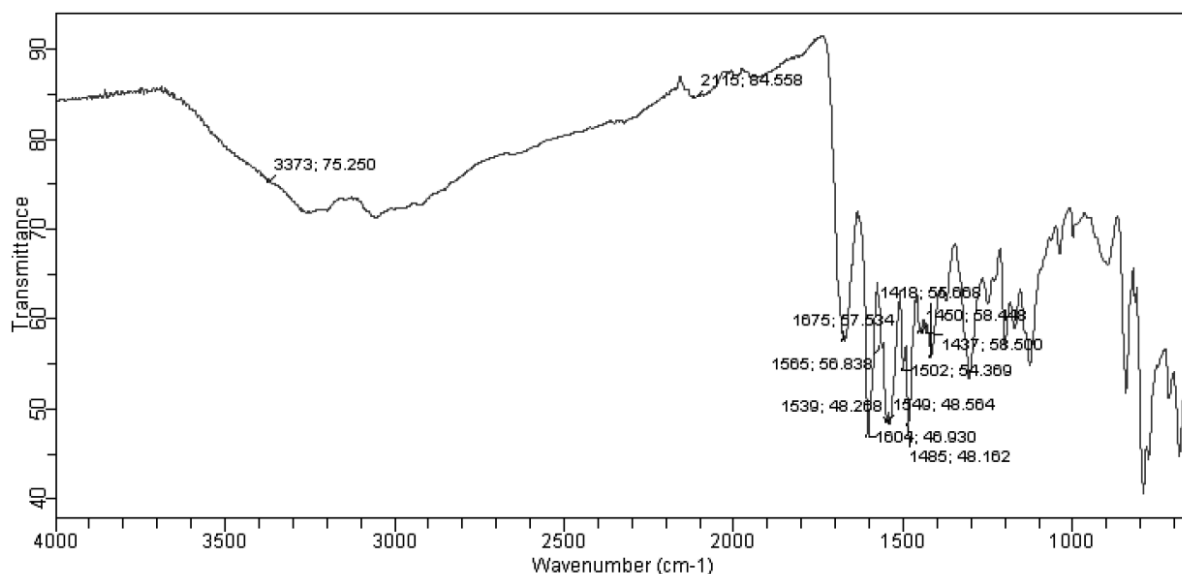

LM-N36-1 MW=278?
(DCM)/MeOH + NH4OAc
C16H14N4O

EPSRC National Facility Swansea
LTQ Orbitrap XL

Lisa Miller
14/01/2016 09:11:41

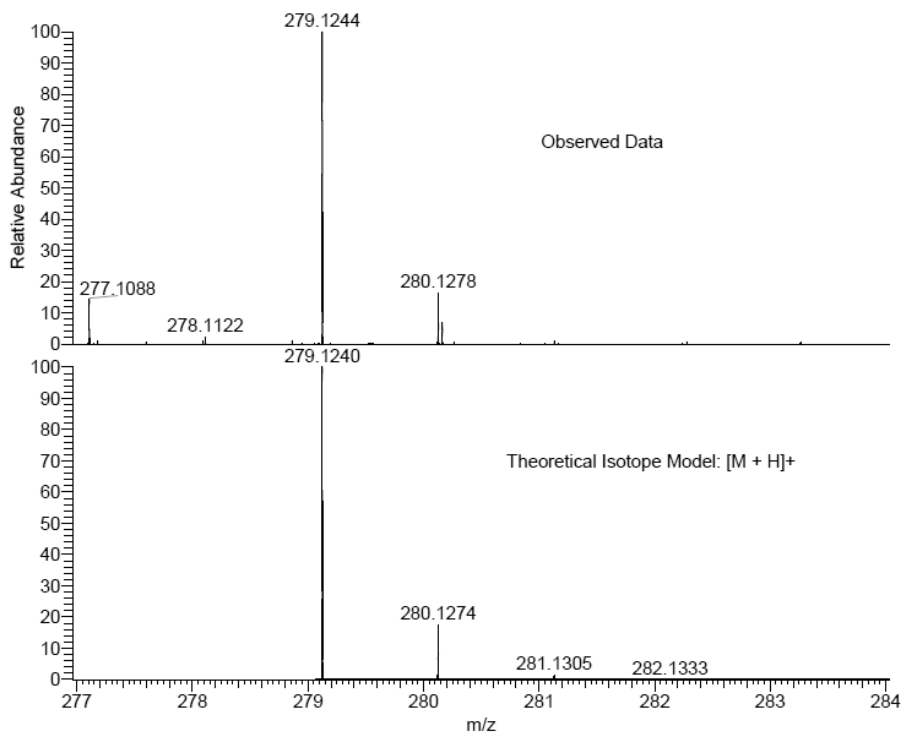

NL:
5.06E5
STRWAT736-OJ-HNESP#32-
44 RT: 0.74-1.05 AV: 12 T:
FTMS + p NSI Full ms
[140.00-1935.00]

NL:
1.94E4
C₁₆H₁₄N₄OH:
C₁₆H₁₅N₄O₁
p (gss, s /p:40) Chrg 1
R: 100000 Res .Pwr . @FWHM

2-Amino-N-(3-(2-methyl-1,8-naphthyridin-3-yl)phenyl)acetamide (2.34).

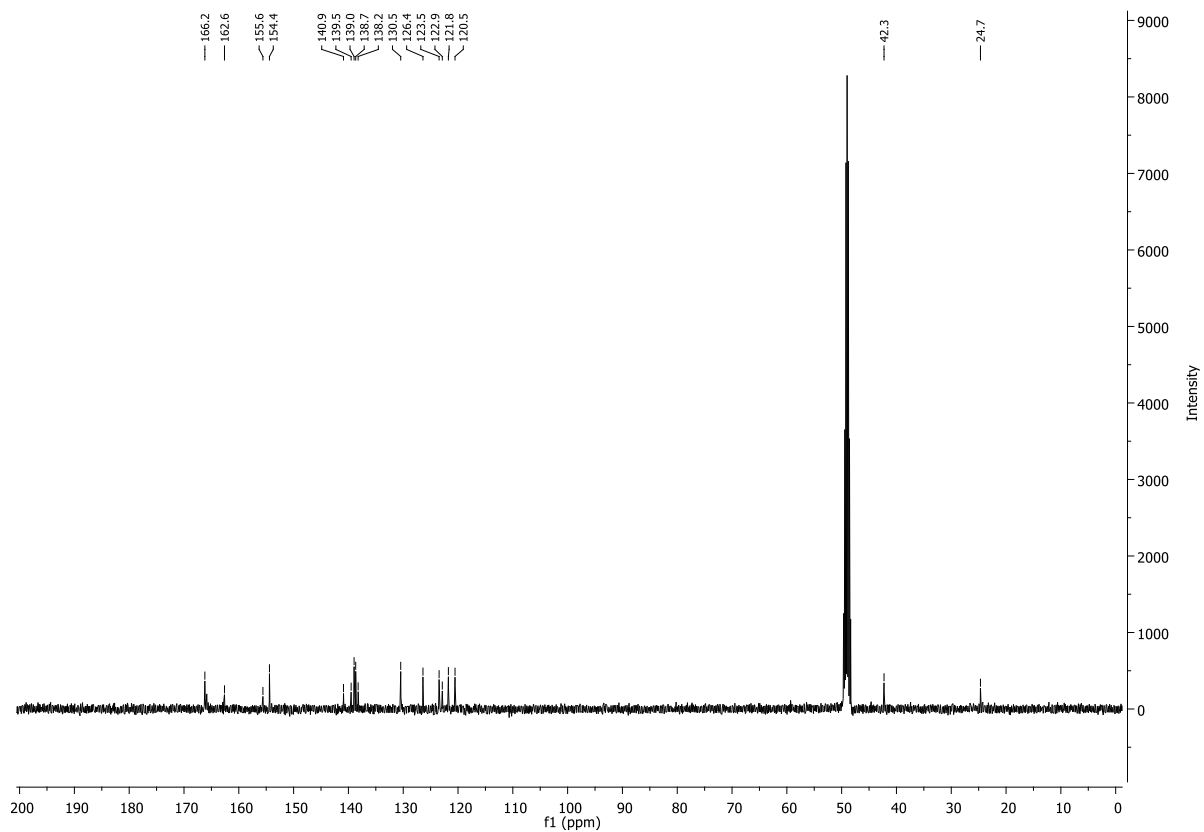
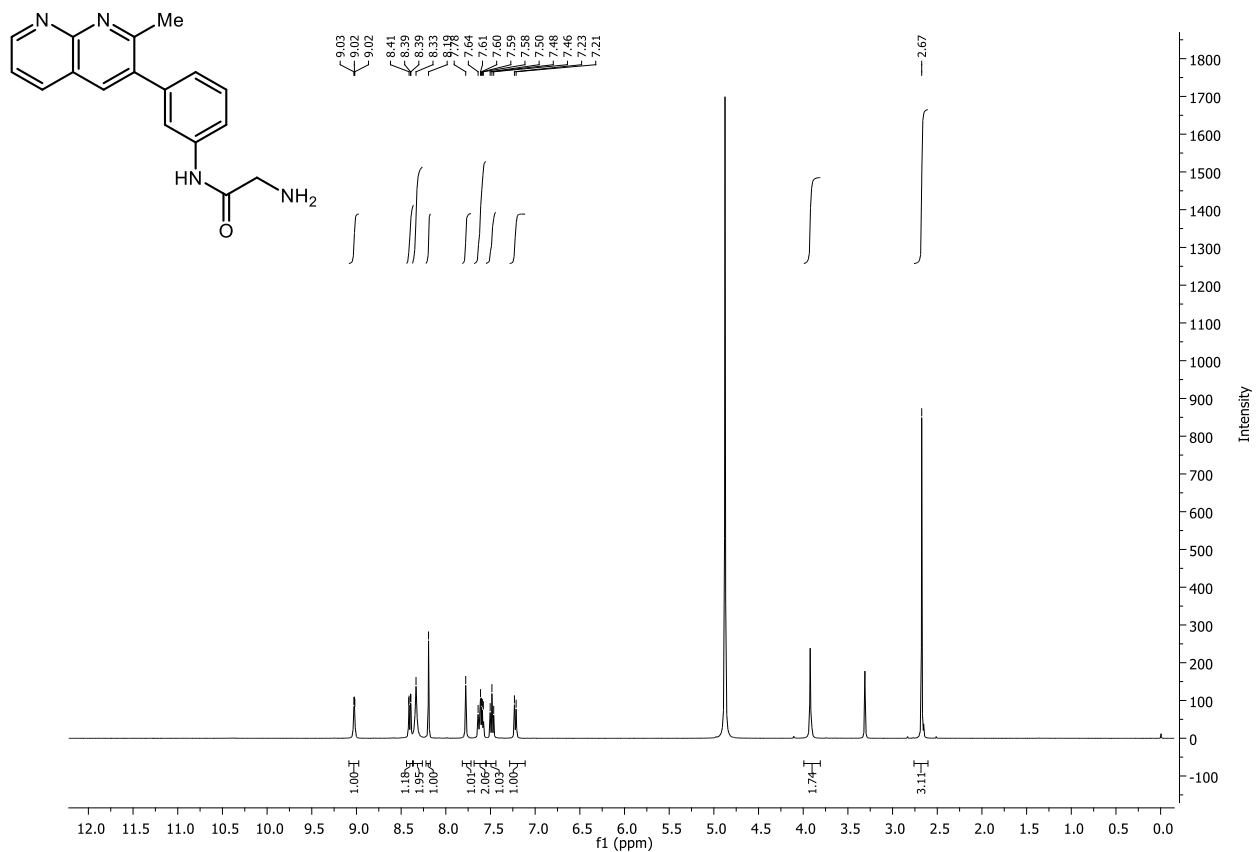

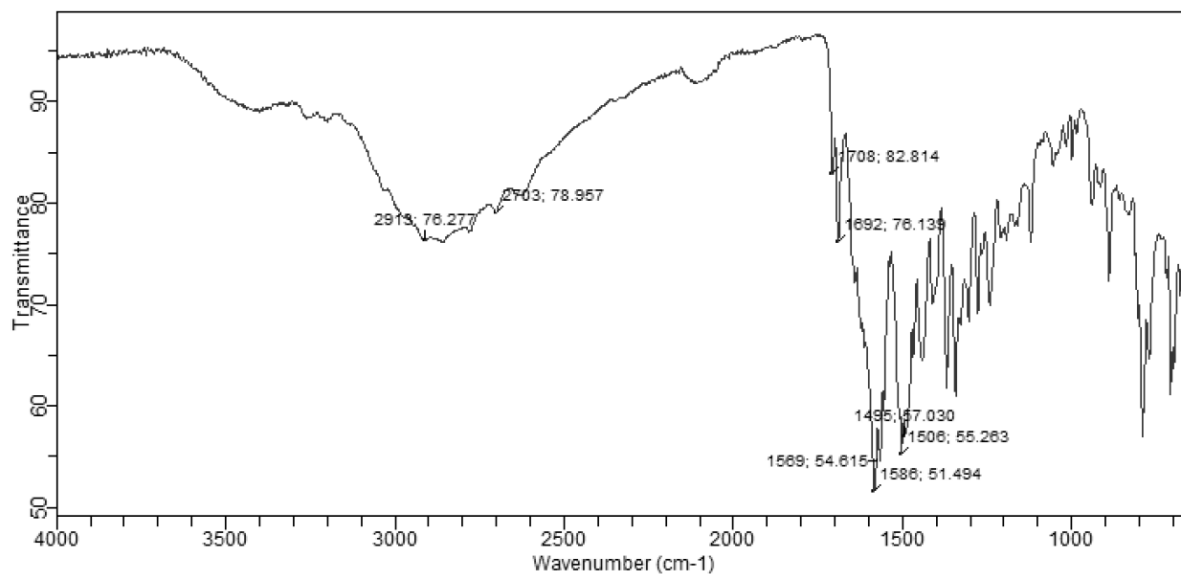

LM-N37-1 MW=292?
(DCM)/MeOH + NH4OAc
C17H16N4O

EPSRC National Facility Swansea
LTQ Orbitrap XL

Lisa Miller
14/01/2016 09:08:44

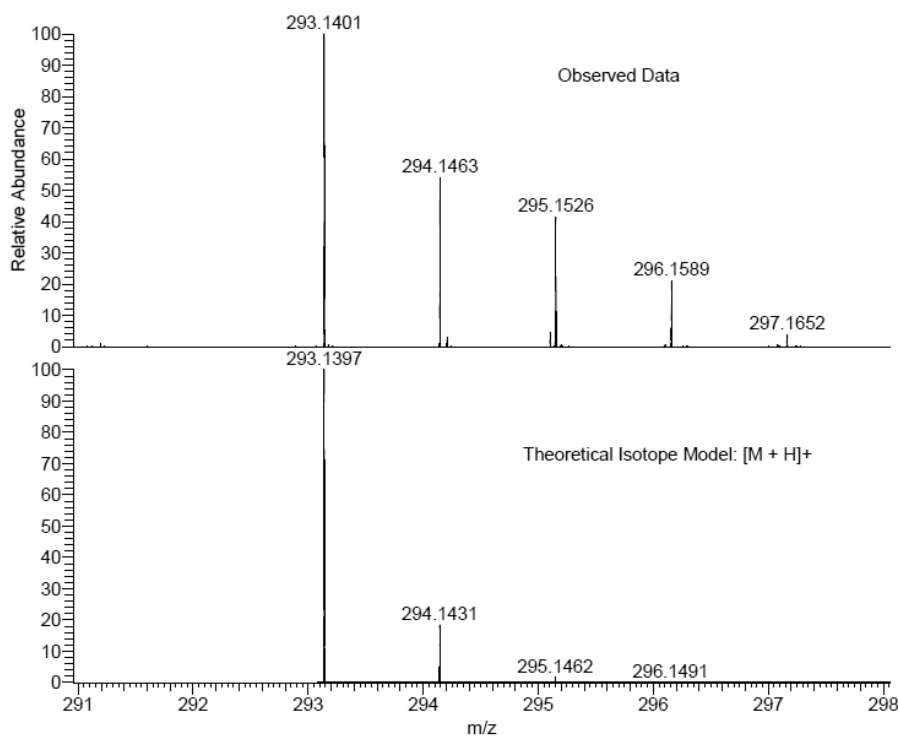

NL:
3.56E5
STRWAT735-OJ-HNESP#32-
45 RT: 0.73-1.04 AV: 12 T:
FTMS + p NSI Full ms
[140.00-1935.00]

NL:
1.92E4
C₁₇H₁₆N₄OH:
C₁₇H₁₇N₄O₁
p (gss, s /p.40) Chrg 1
R: 100000 Res .Pwr . @FWHM

2-Amino-N-(3-(5,6,7,8-tetrahydro-1,8-naphthyridin-2-yl)phenyl)acetamide (2.35).

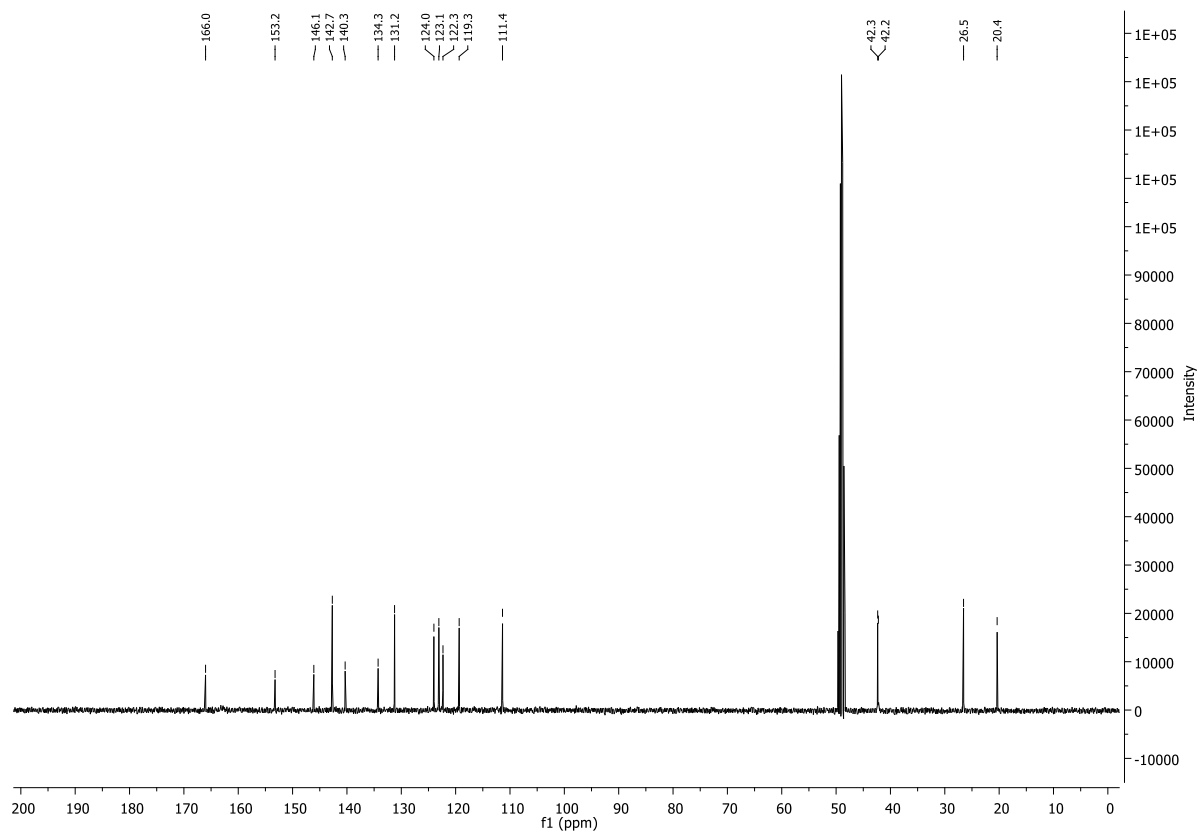
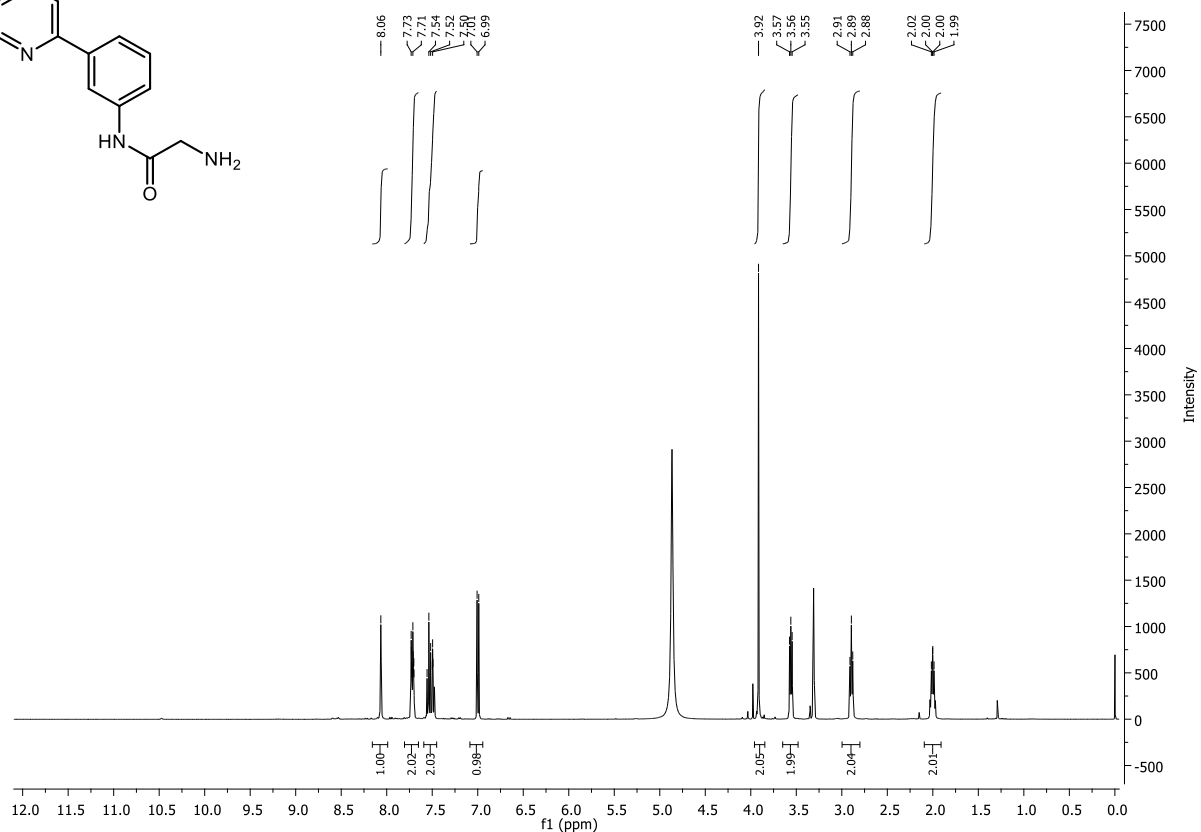
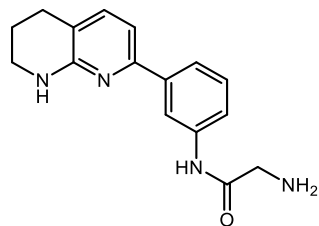

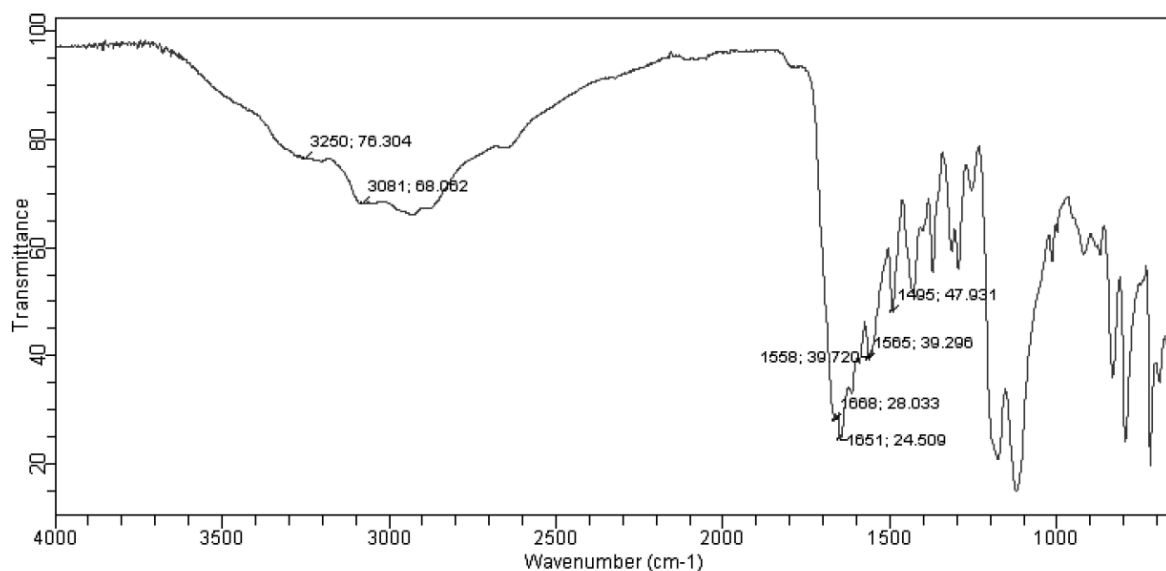

LM707
(DCM)/MeOH + NH4OAc
C16H18N4O

EPSRC National Facility Swansea
LTQ Orbitrap XL

STRWAT-LM
15/02/2016 11:20:28

SM: 7G

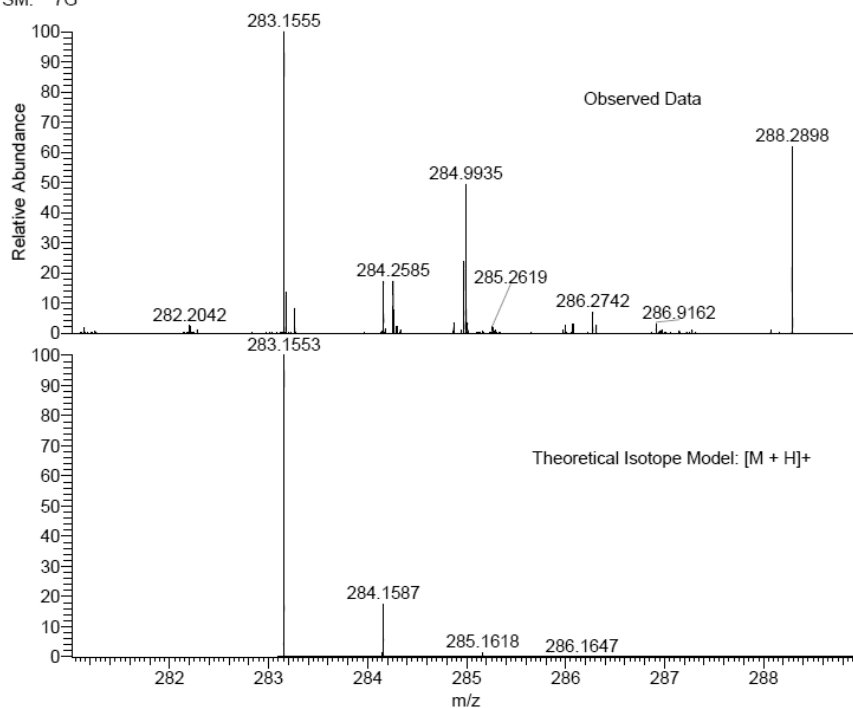

NL:
2.61E5
STRWAT_R6G0Z_176#32-45
RT: 0.72-1.04 AV: 12 T: FTMS
+ p NSI Full ms
[120.00-1935.00]

NL:
1.94E4
C₁₆H₁₈N₄OH:
C₁₆H₁₉N₄O₁
p (gss, s /p:40) Chrg 1
R: 100000 Res .Pwr . @FWHM

2-Amino-N-(3-(2-methyl-5,6,7,8-tetrahydro-1,8-naphthyridin-3-yl)phenyl) acetamide (2.36).

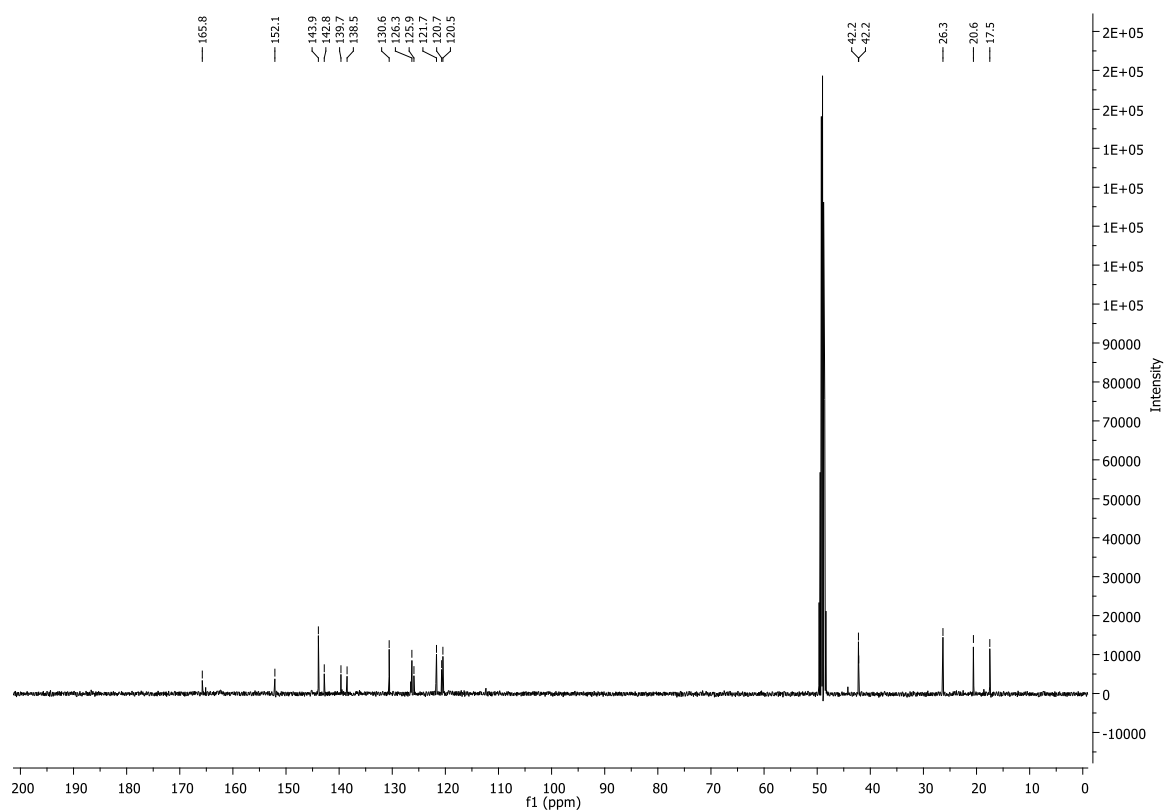
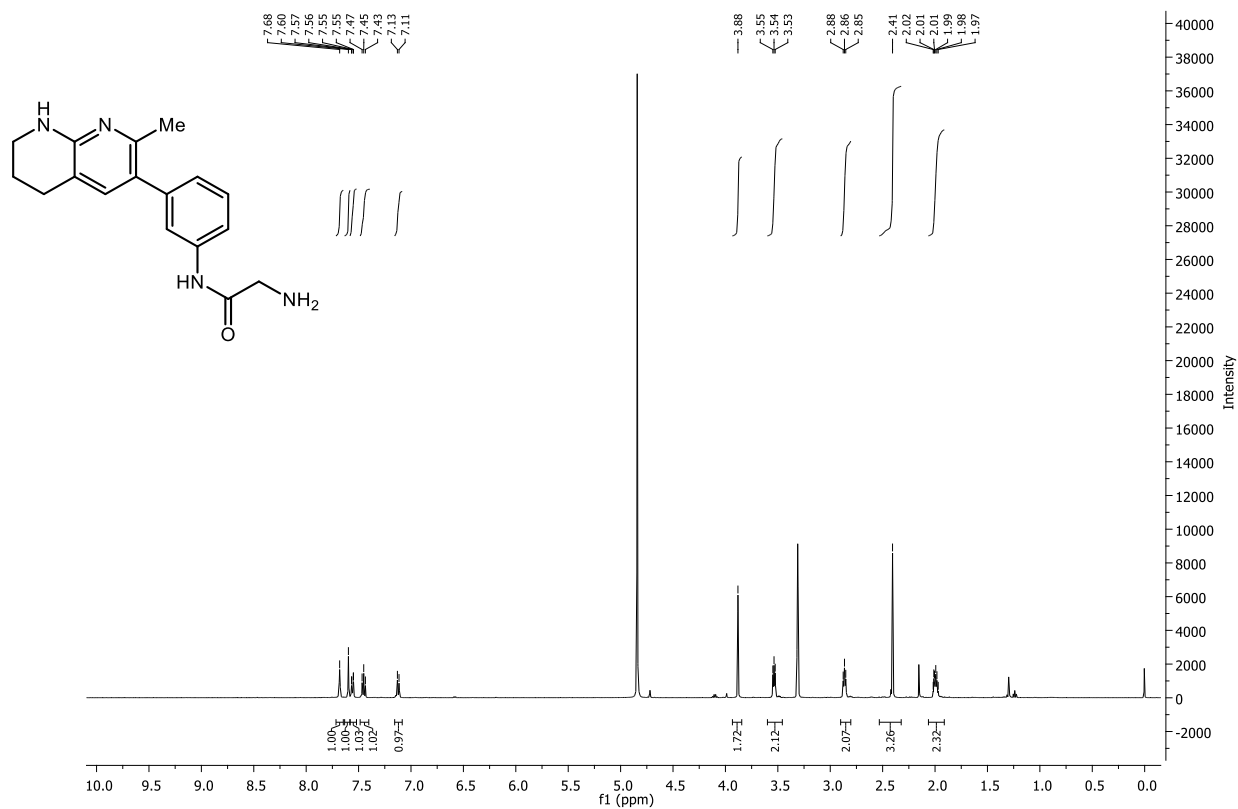

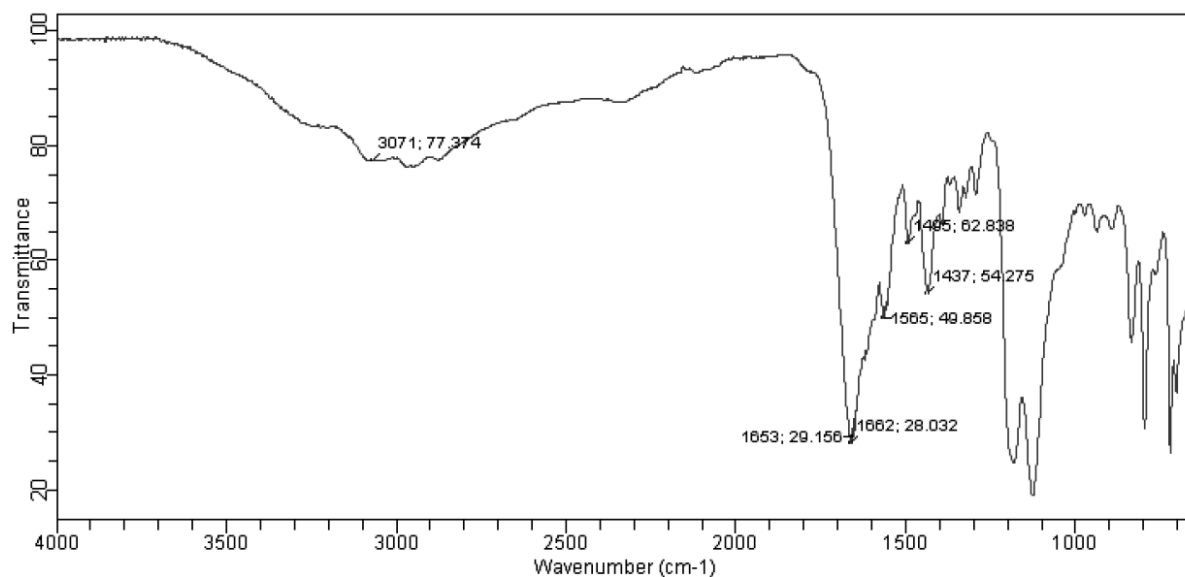

LM708
(MeOH)/MeOH + NH4OAc
C17H20N4O

EPSRC National Facility Swansea
LTQ Orbitrap XL

STRWAT-LM
15/02/2016 14:04:11

SM: 7G

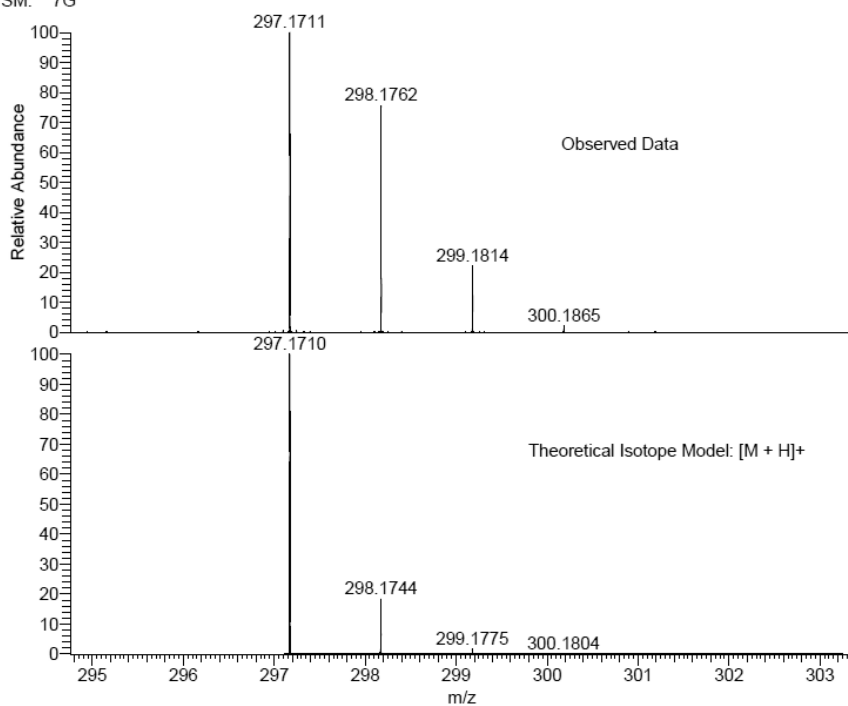

NL:
9.86E6
STRWAT_AHVVM_177#33-46
RT: 0.73-1.04 AV: 12 T: FTMS
+ p NSI Full ms
[120.00-1935.00]

NL:
1.92E4
C₁₇H₂₀N₄OH:
C₁₇H₂₁N₄O₁
p (gss, s /p:40) Chrg 1
R: 100000 Res .Pwr . @FWHM

2-Amino-N-(5'-(aminomethyl)-2'-methyl-[1,1'-biphenyl]-3-yl)acetamide (2.37).

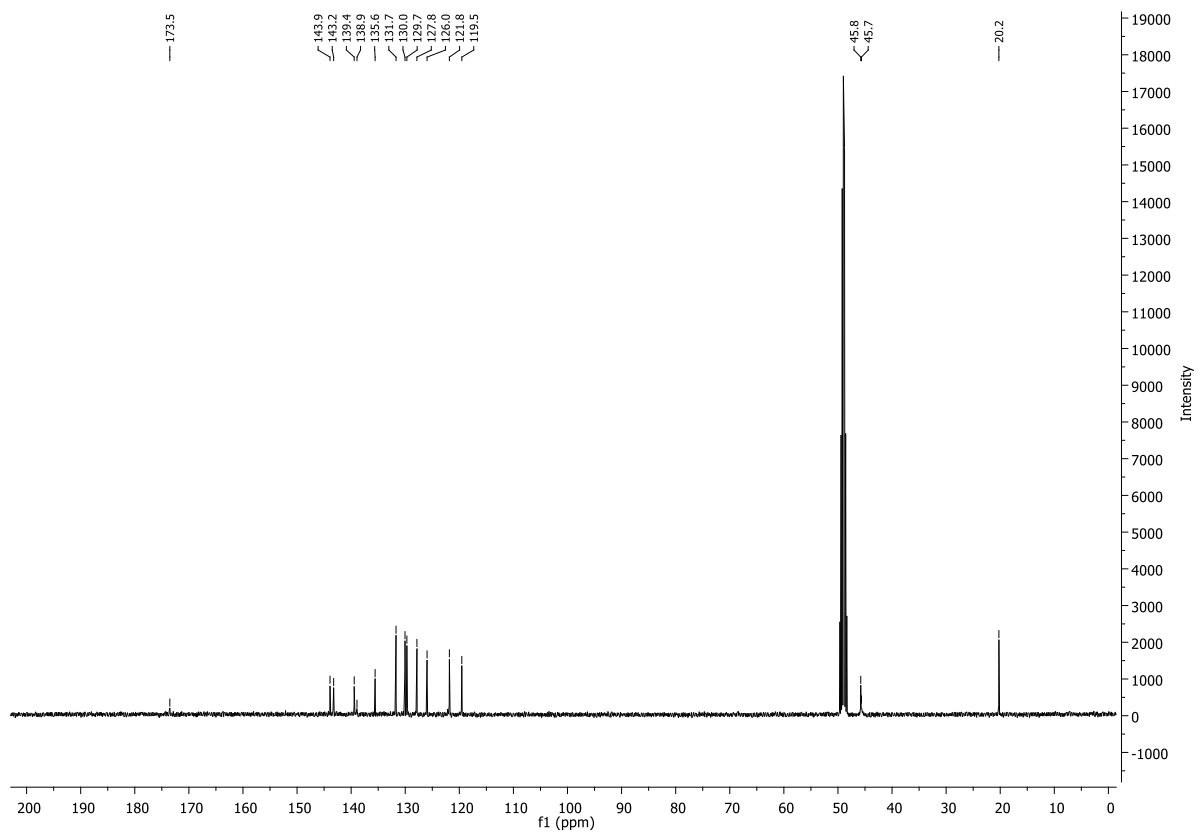
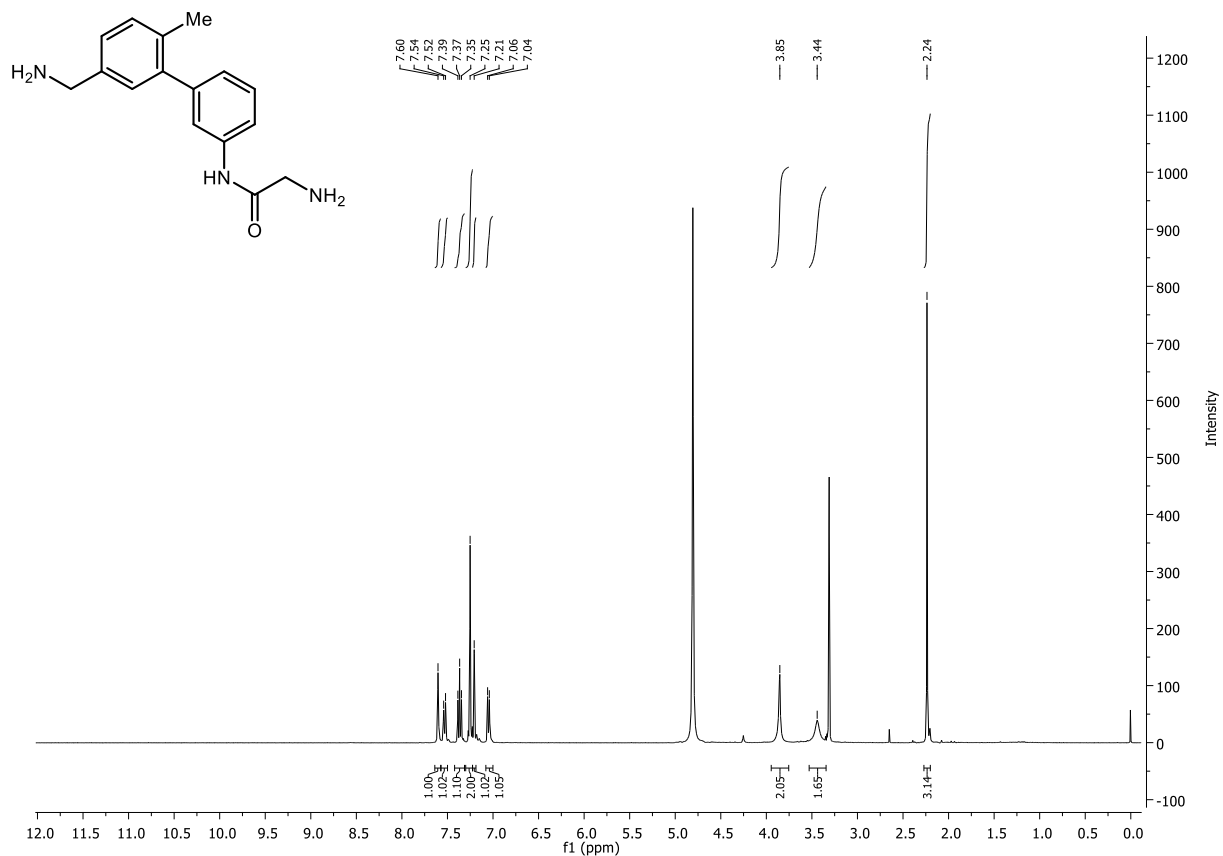

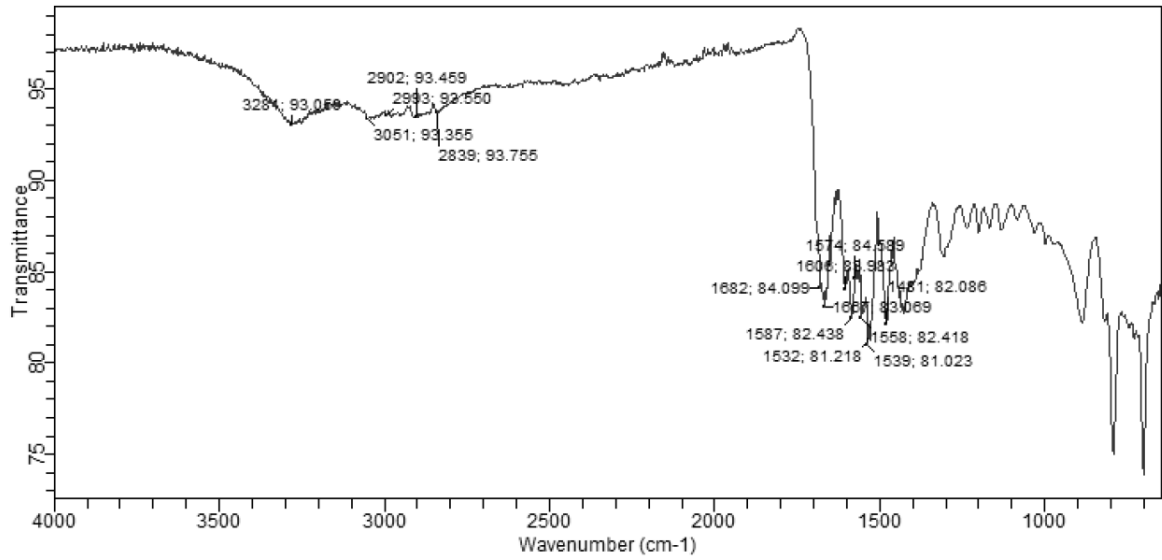

LM-N33-2
(MeOH)/MeOH + NH4OAc
C16H19N3O

EPSRC National Facility Swansea
LTQ Orbitrap XL

STRWAT-LM
25/01/2016 08:27:54

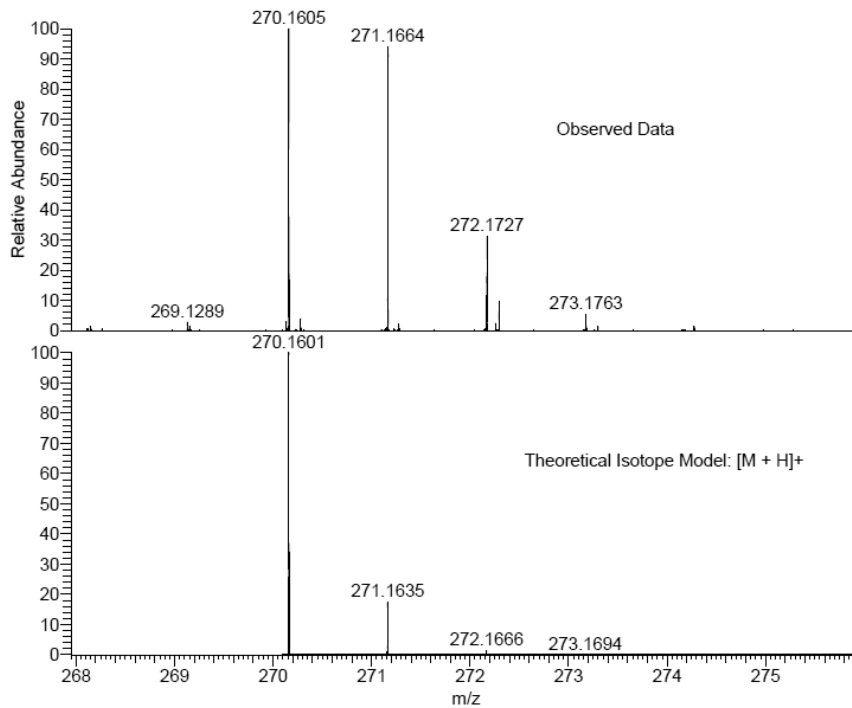

NL:
3.17E6
STRWAT_XU512_148#32-46
RT: 0.72-1.03 AV: 12 T: FTMS
+ p NSI Full ms
[140.00-1935.00]

NL:
1.94E4
C₁₆H₁₉N₃OH:
C₁₆H₂₀N₃O₁
p (gss, s /p:40) Chrg 1
R: 100000 Res .Pwr .@FWHM

2-Amino-N-(3'-(aminomethyl)-2'-methyl-[1,1'-biphenyl]-3-yl)acetamide (2.38).

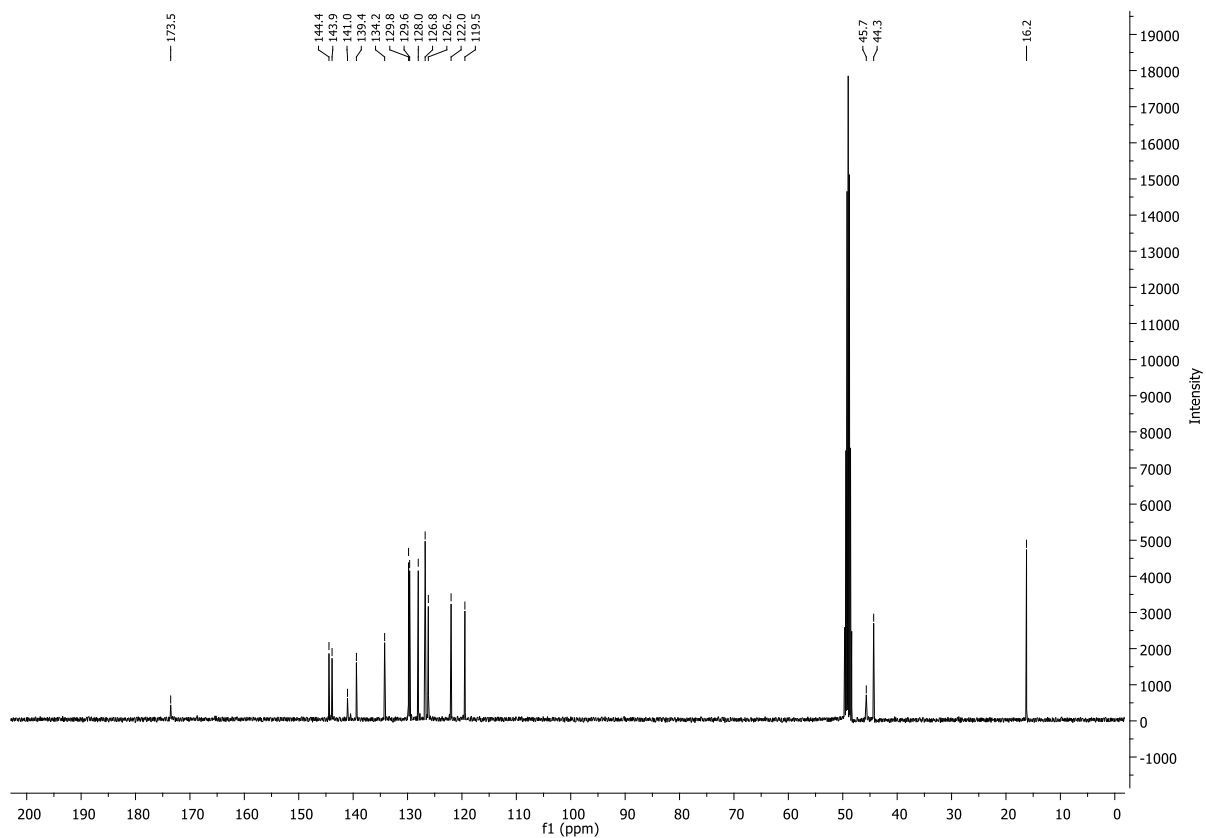
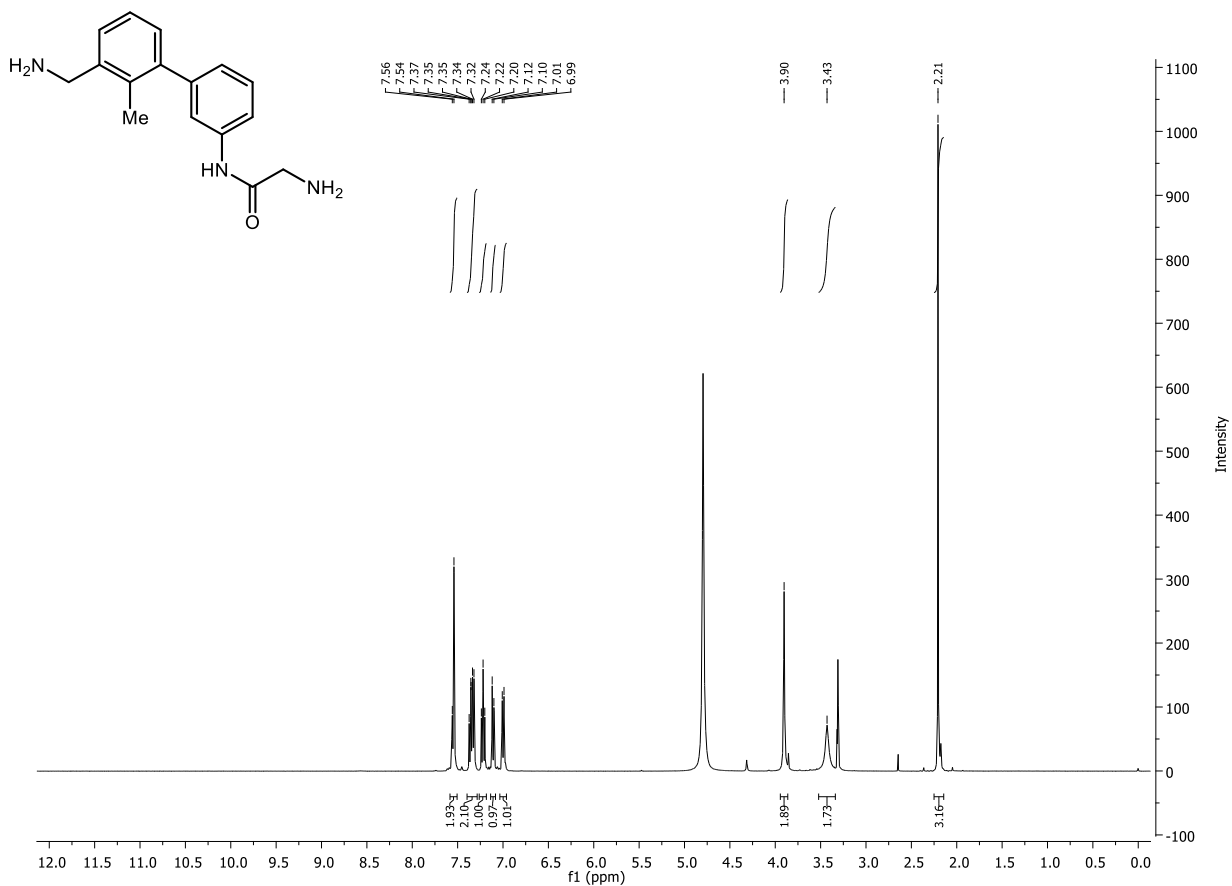

2-Amino-N-(3'-(aminomethyl)-[1,1'-biphenyl]-3-yl)acetamide (2.39).

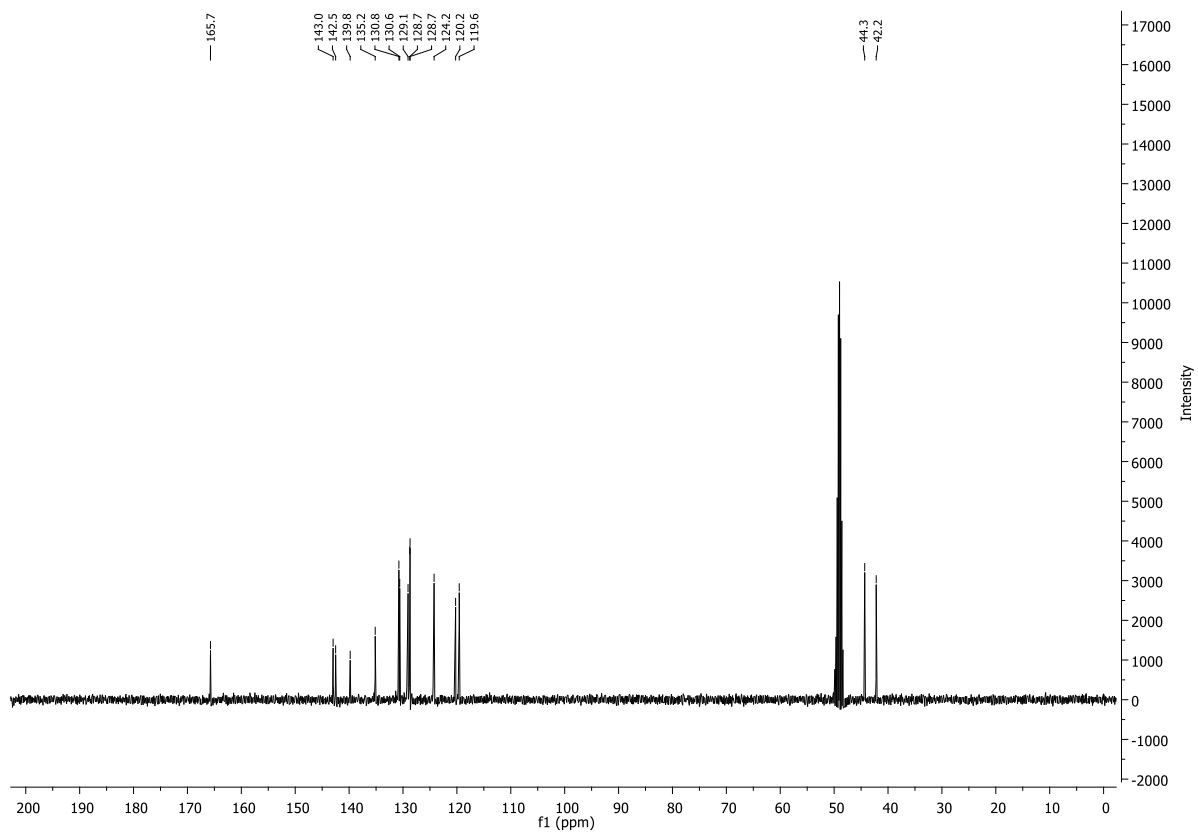
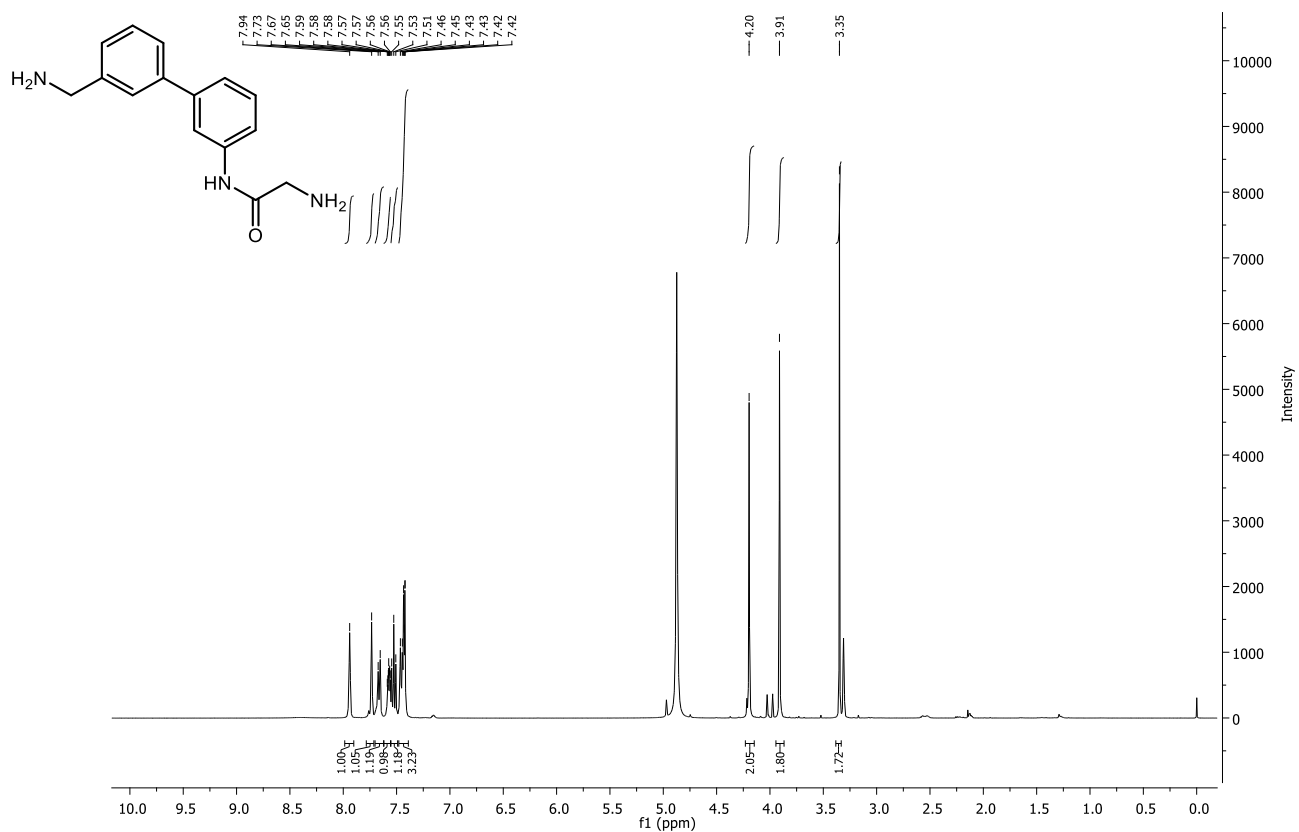

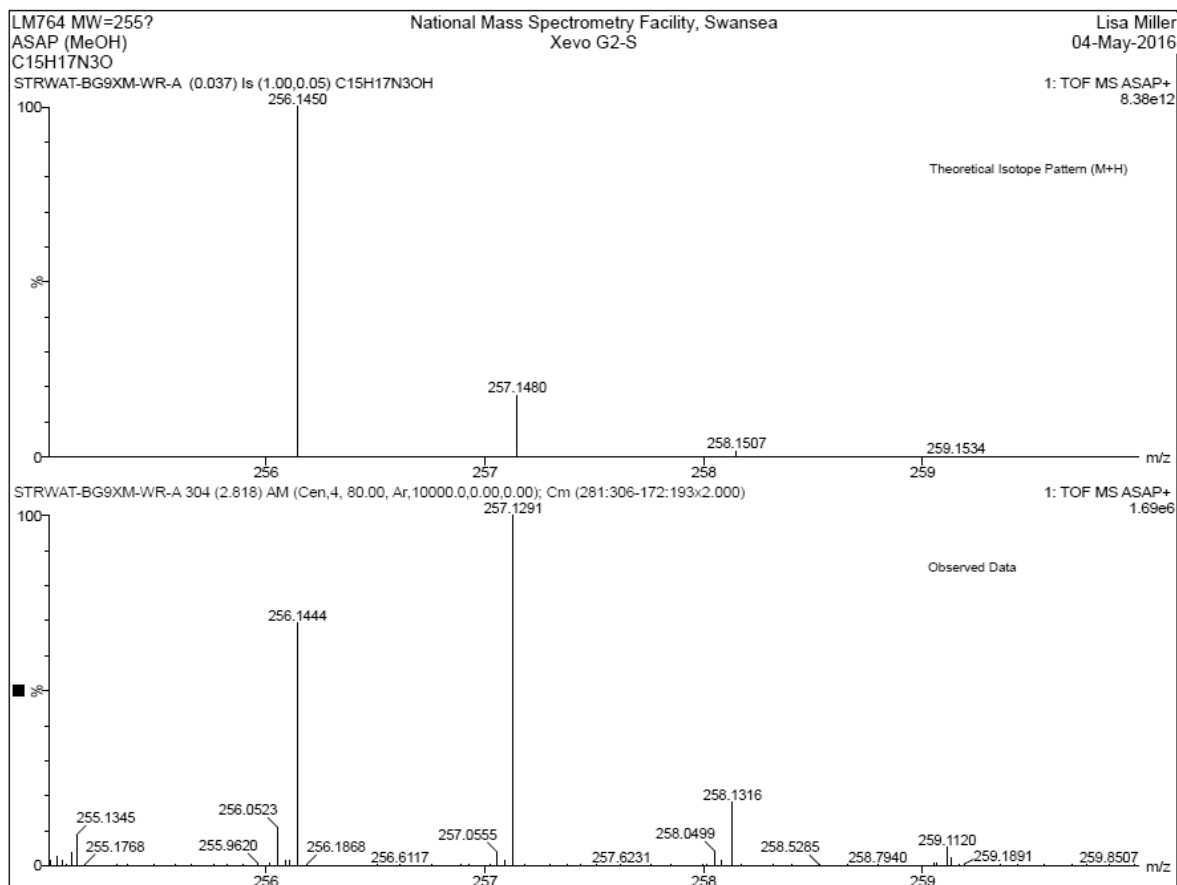
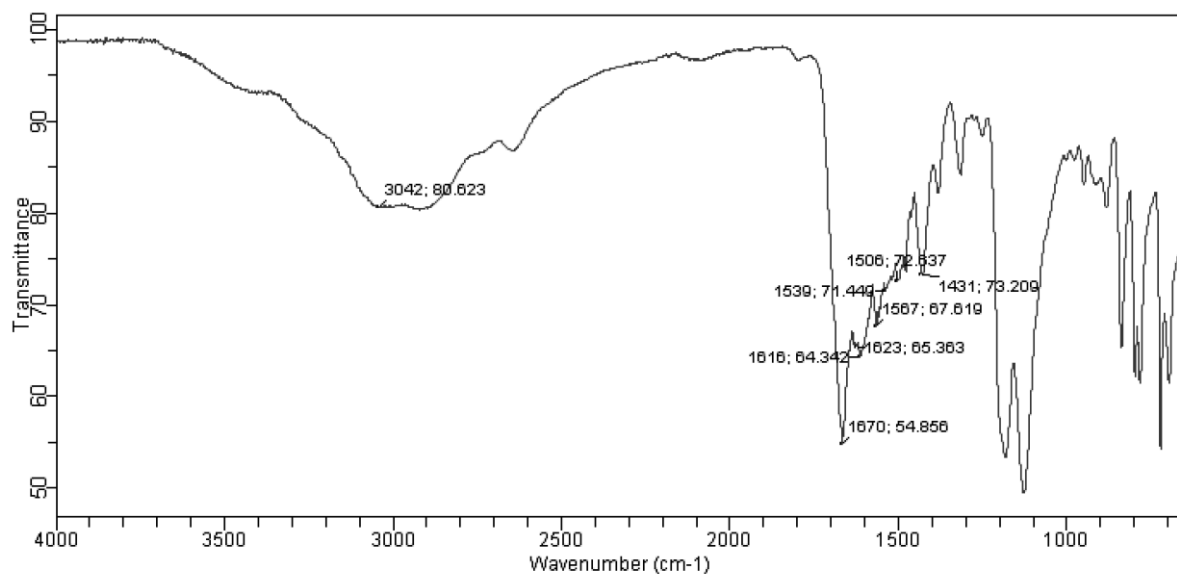

2-Amino-N-(3'-(2-aminoethyl)-[1,1'-biphenyl]-3-yl)acetamide (2.40).

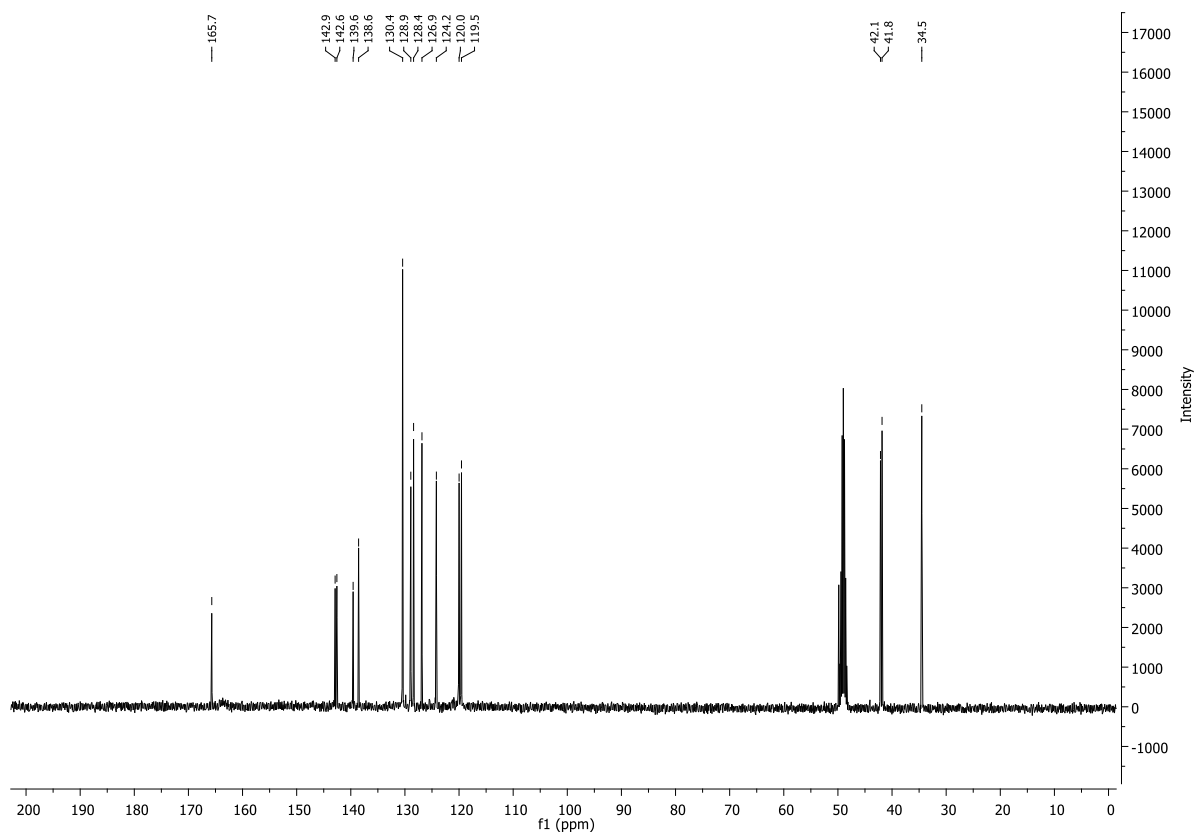
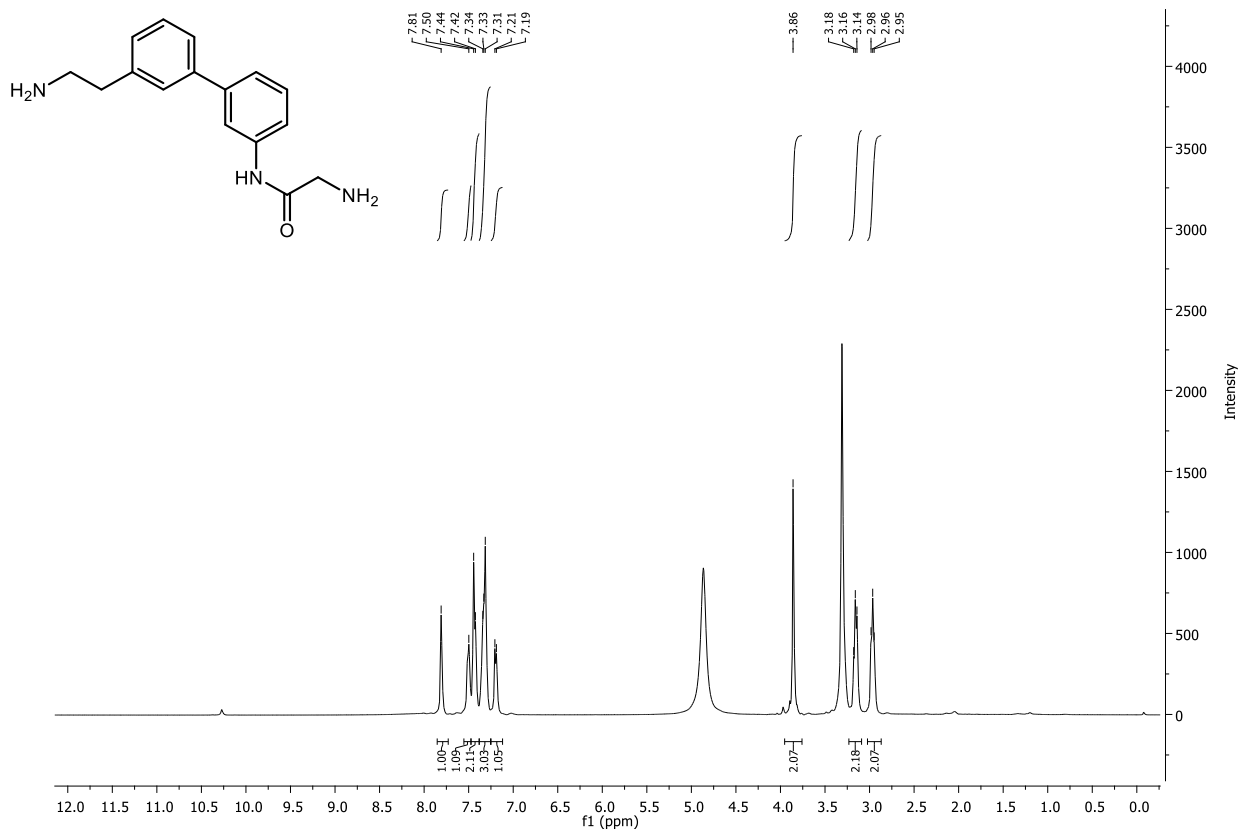

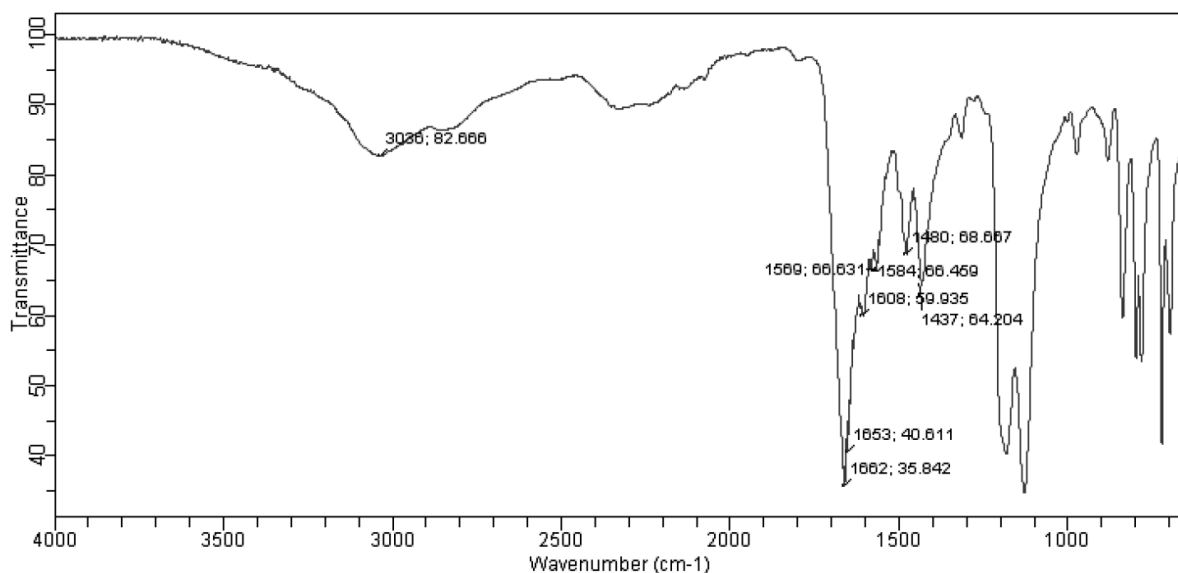

STRWAT-LM
(DCM)/MeOH + NH₄OAc

EPSRC National Facility Swansea
LTQ Orbitrap XL

C16H19N3O
26/04/2016 02:18:15 PM

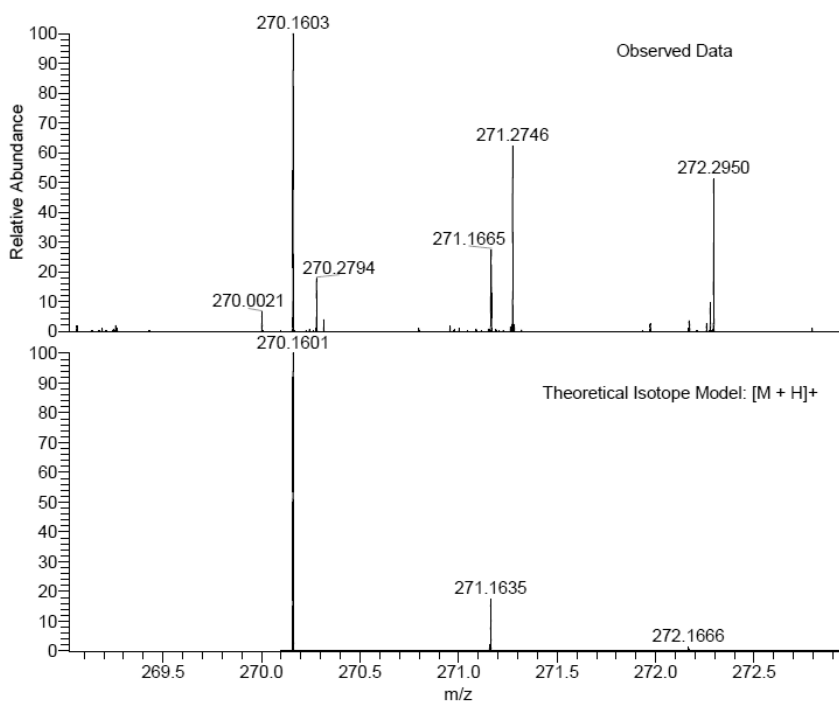

NL:
5.95E5
STRWAT_9W6U2_299#28-45
RT: 0.65-1.04 AV: 16 T: FTMS
+ p NSI Full ms
[120.00-1935.00]

NL:
1.94E4
C₁₆H₁₉N₃O:
C₁₆H₂₀N₃O₁
p (gss, s /p:40) Chrg 1
R: 100000 Res .Pwr . @FWHM

2-Amino-N-(3'-(aminomethyl)-2',6'-dimethyl-[1,1'-biphenyl]-3-yl)acetamide (2.41).

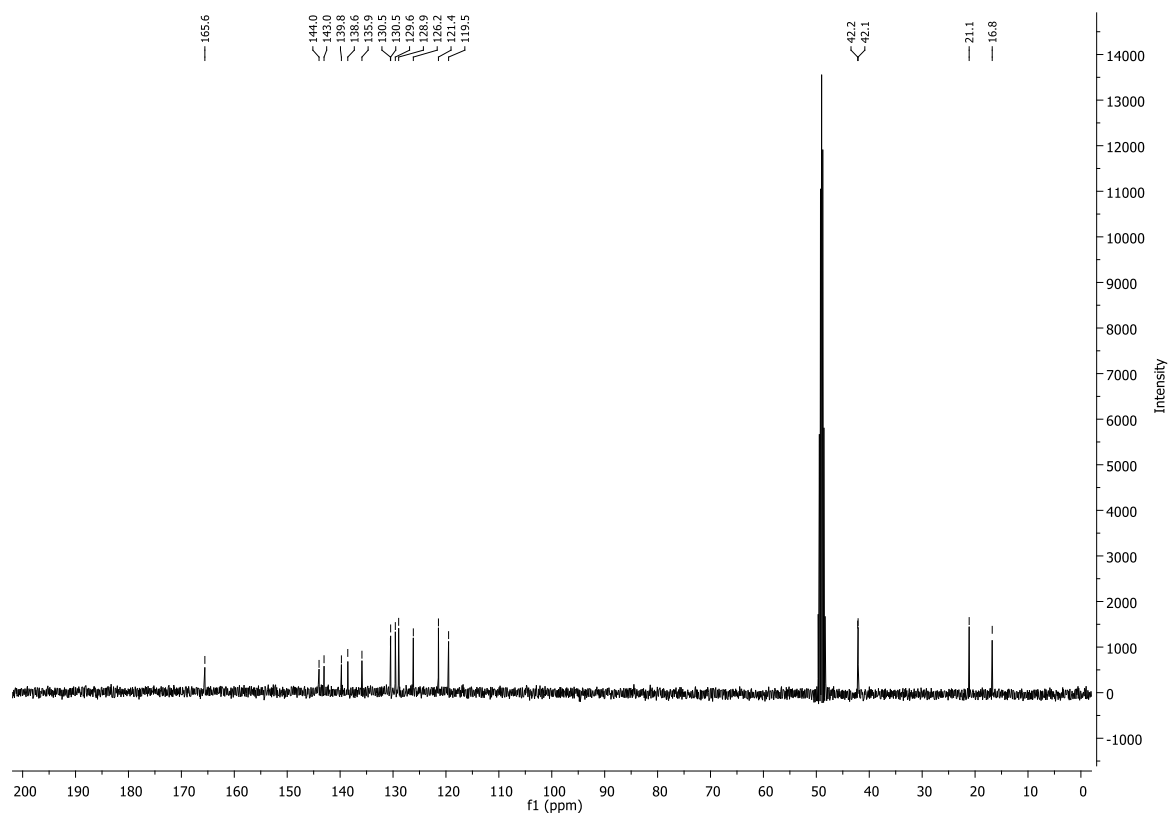
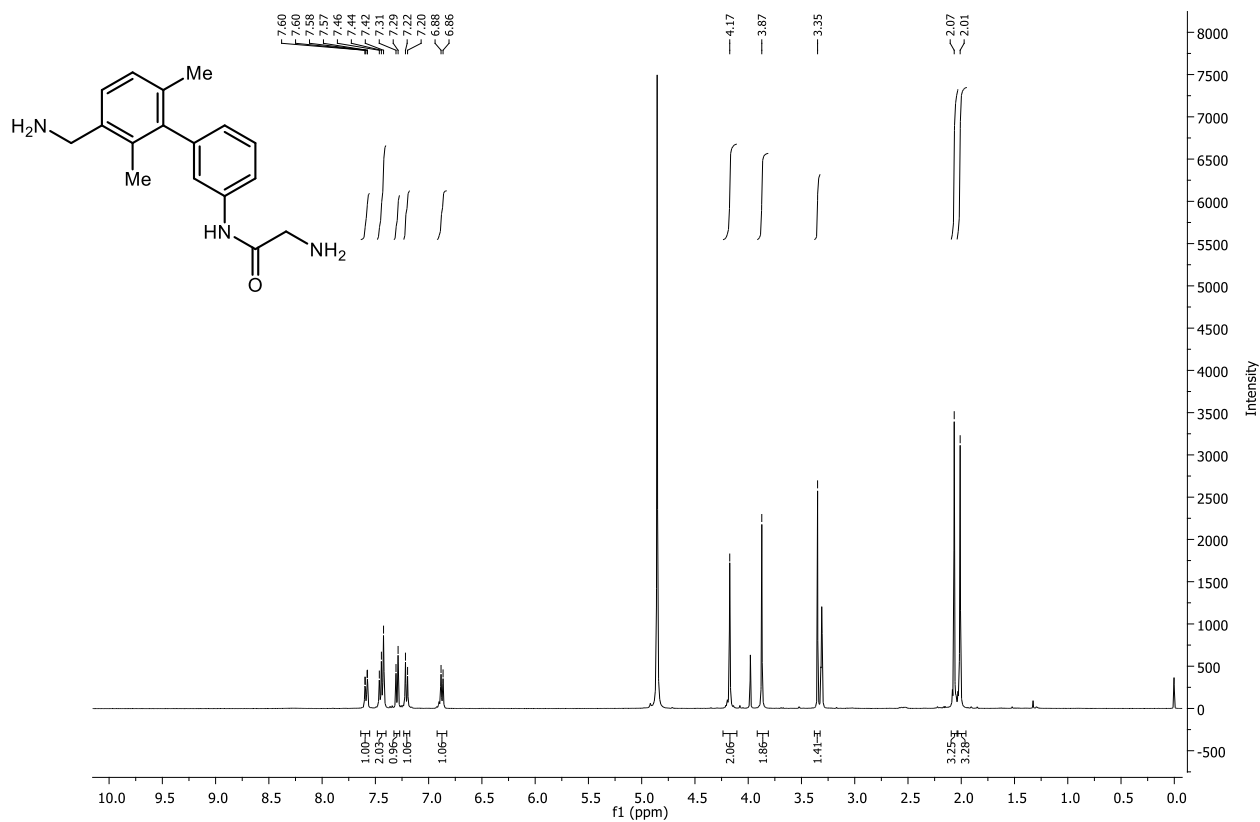

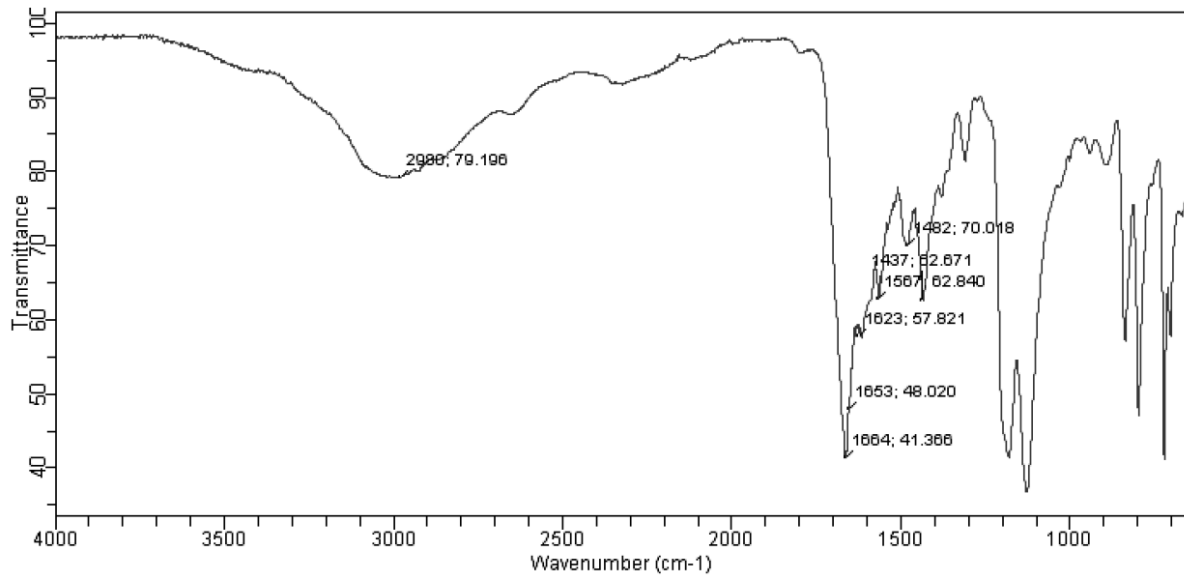

LM772
(MeOH)/MeOH + NH4OAc
C17H21N3O

EPSRC National Facility Swansea
LTQ Orbitrap XL

STRWAT-LM
11/05/2016 08:39:55

SM: 7G

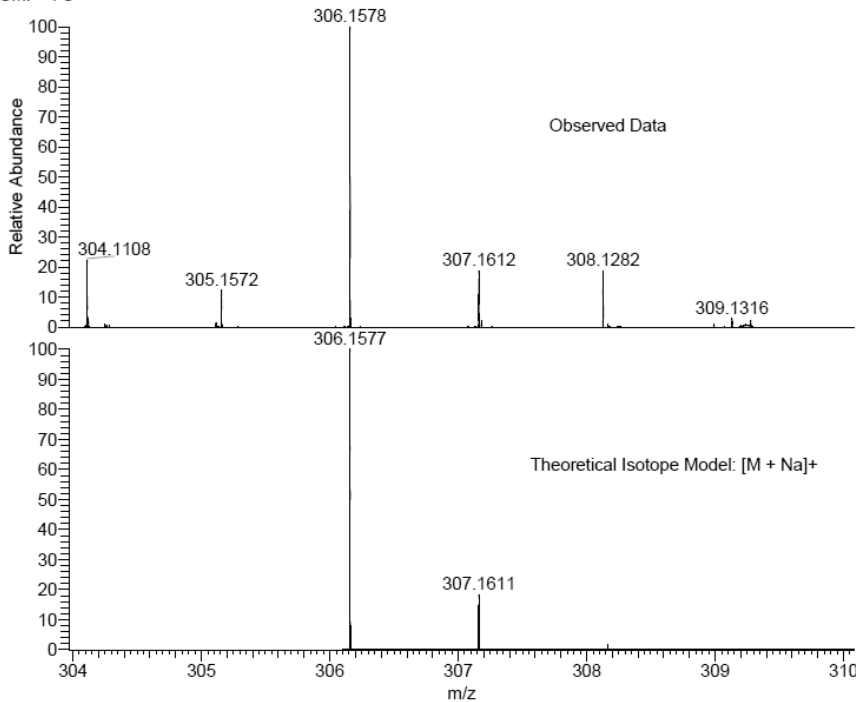

NL:
8.52E5
STRWAT_KQGSW_327#33-46
RT: 0.74-1.04 AV: 12 T:
FTMS + p NSI Full ms
[120.00-1935.00]

NL:
1.92E4
C₁₇H₂₁N₃O_{Na}:
C₁₇H₂₁N₃O₁Na₁
p (gss, s /p:40) Chrg 1
R: 100000 Res .Pwr .@FWHM

2-Amino-N-(3-(6-(aminomethyl)pyridin-2-yl)phenyl)acetamide (2.42).

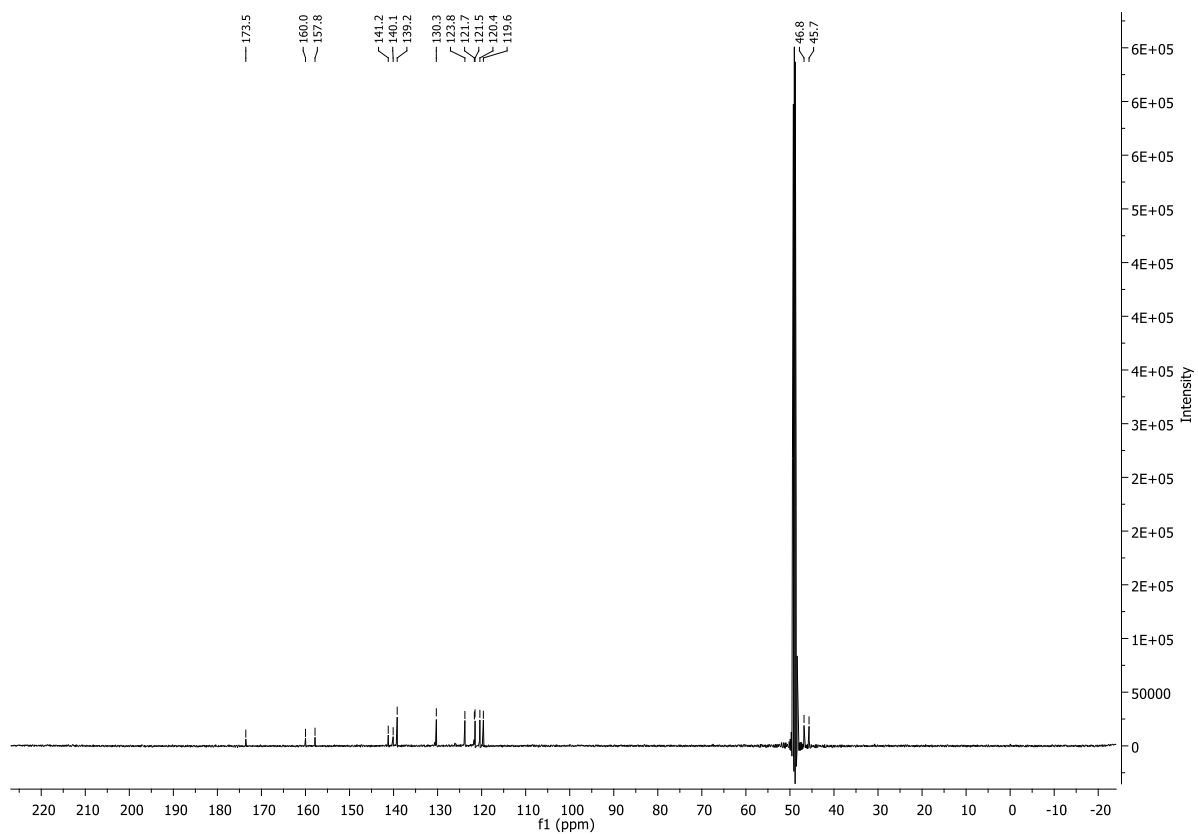
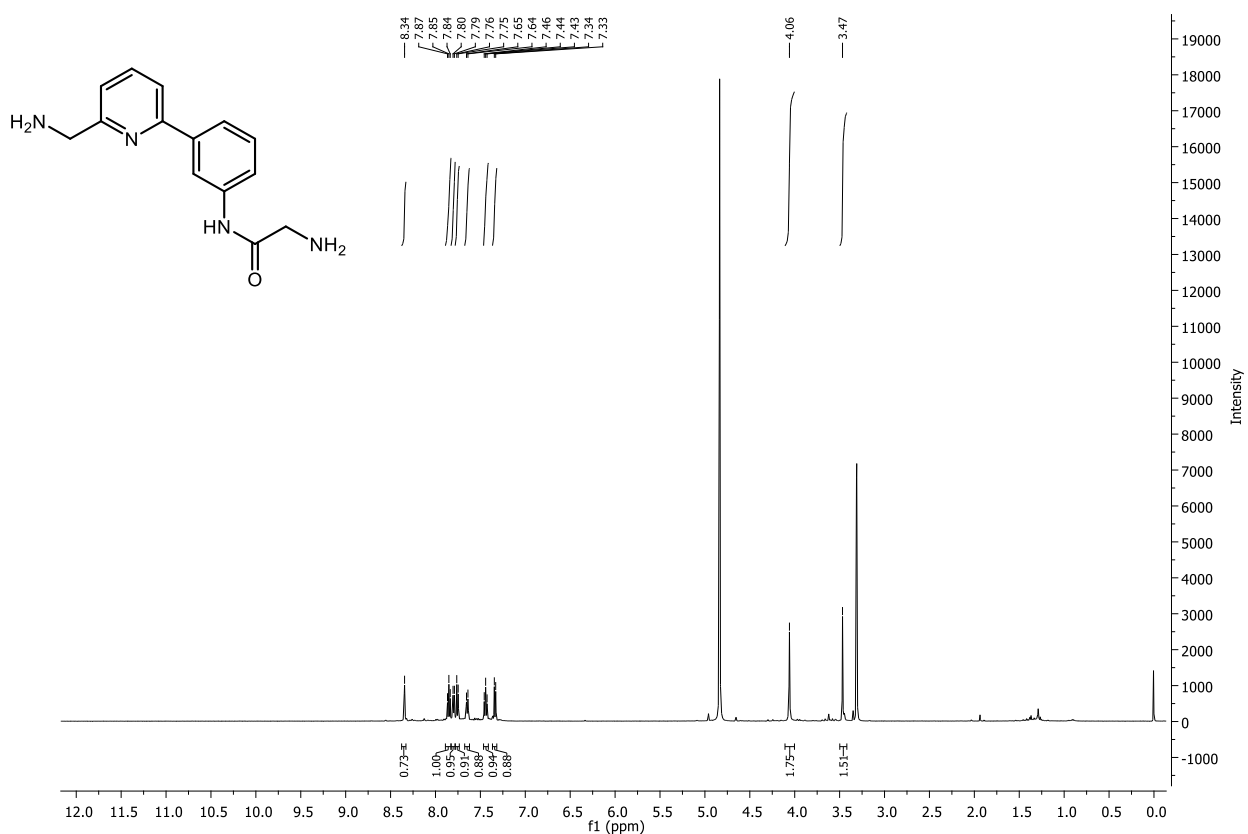

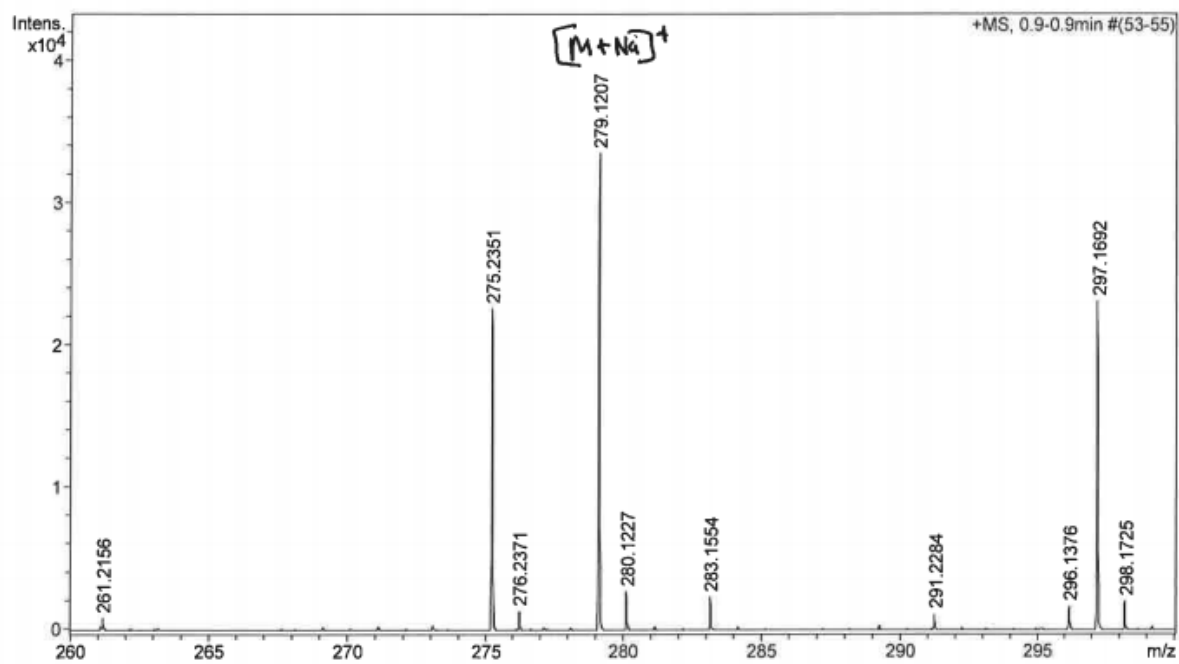
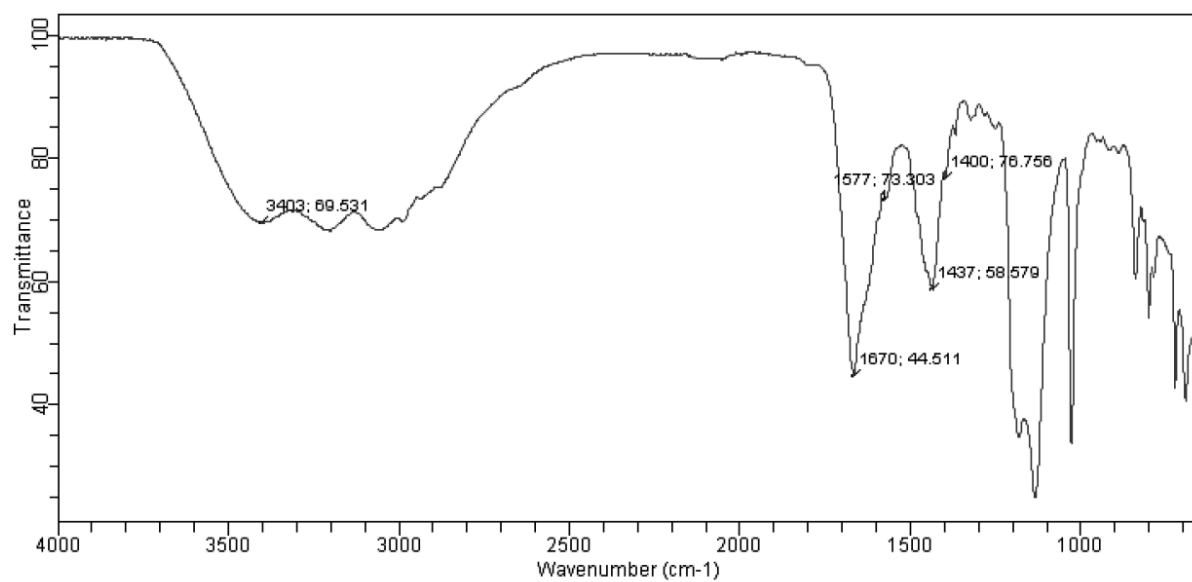

| Formula | z | m/z | Meas. m/z | err [ppm] | err [mDa] |
|--|----|----------|-----------|-----------|-----------|
| C ₁₄ H ₁₆ N ₄ NaO | 1+ | 279.1216 | 279.1207 | 3.4 | 1.0 |

2-(3-(2-Aminoacetamido)phenyl)-6-(aminomethyl)pyridine 1-oxide (2.43).

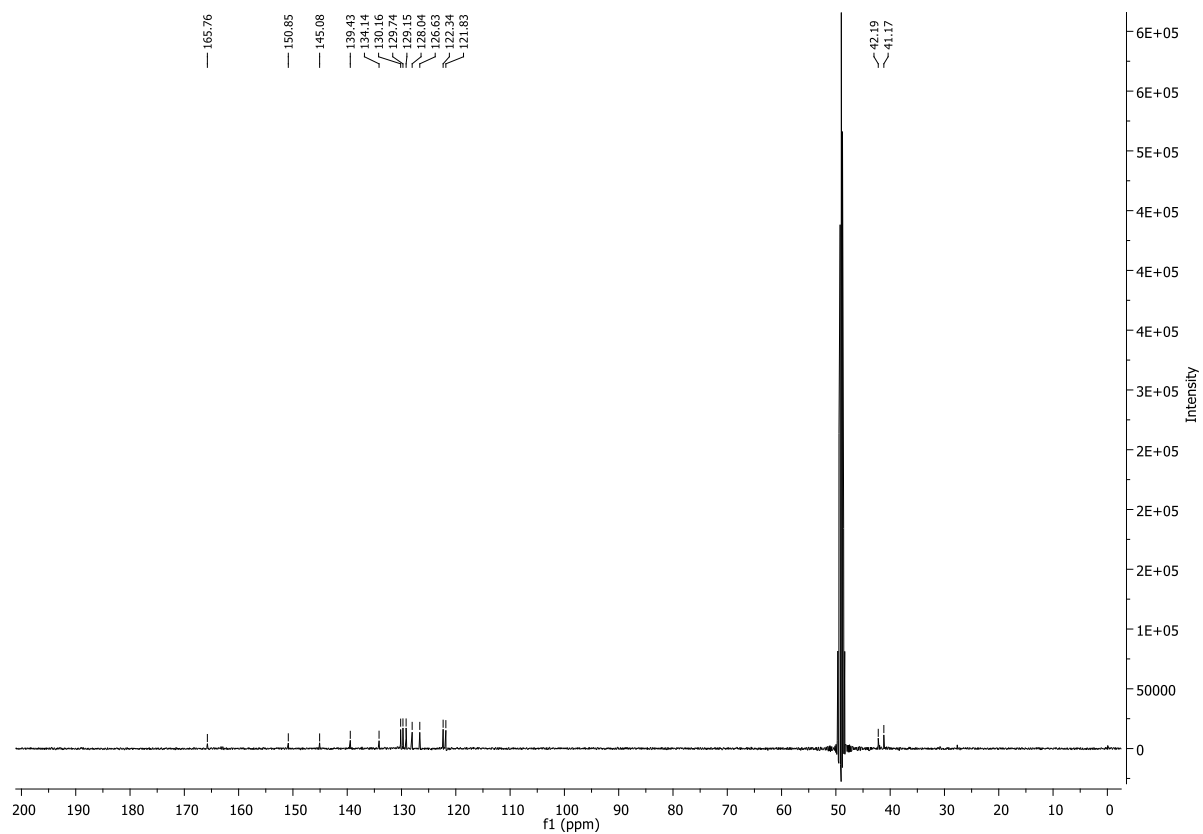
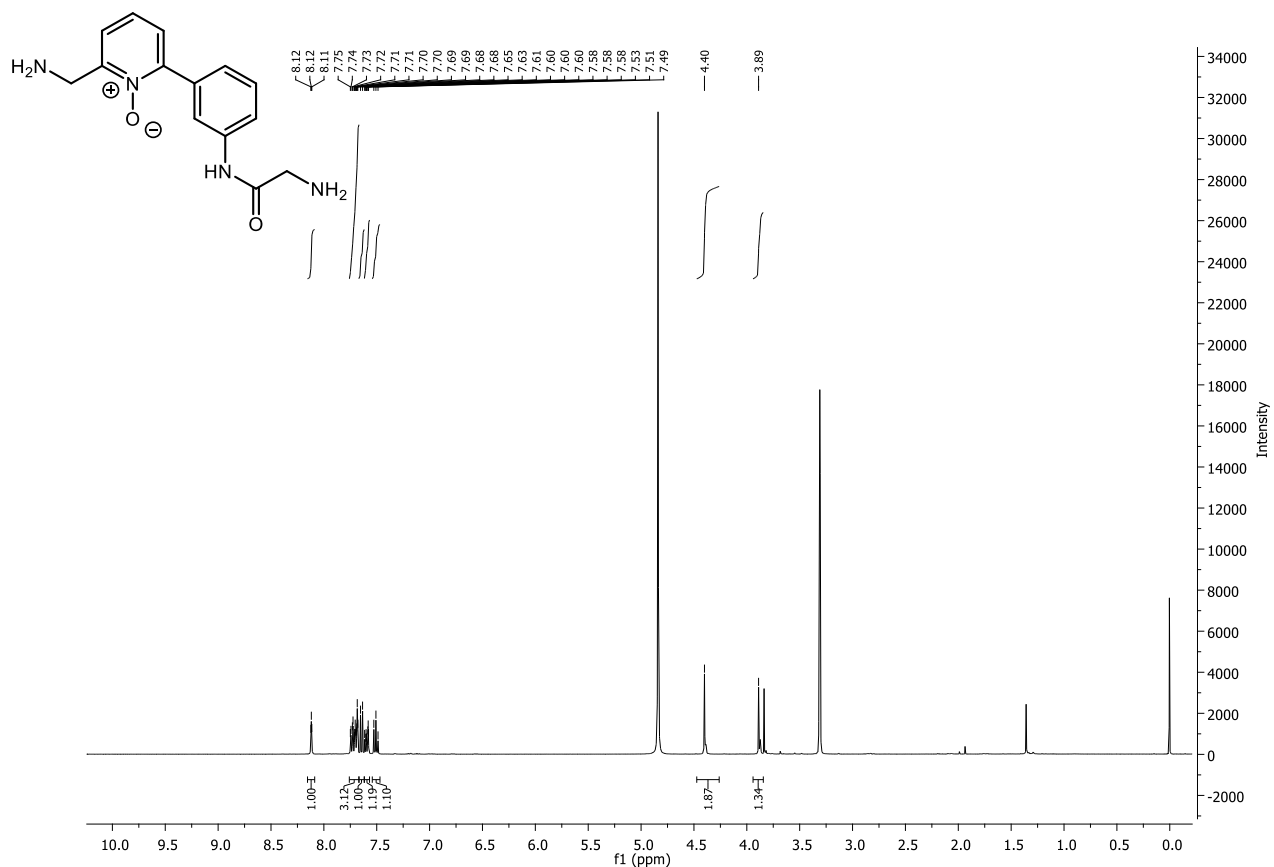

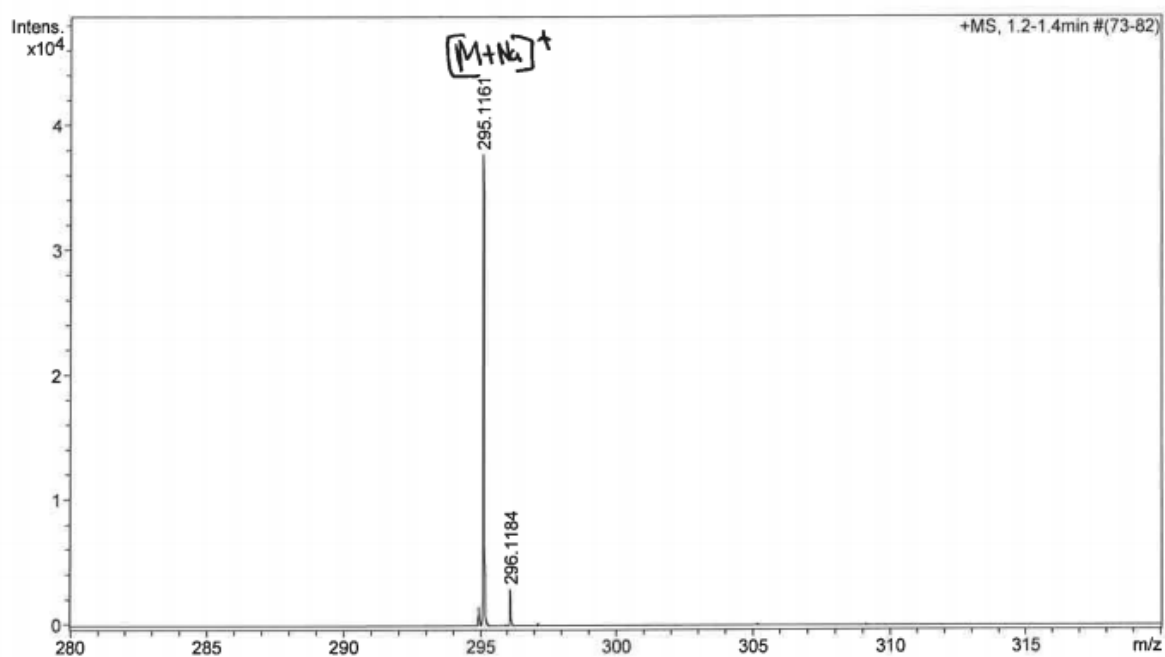
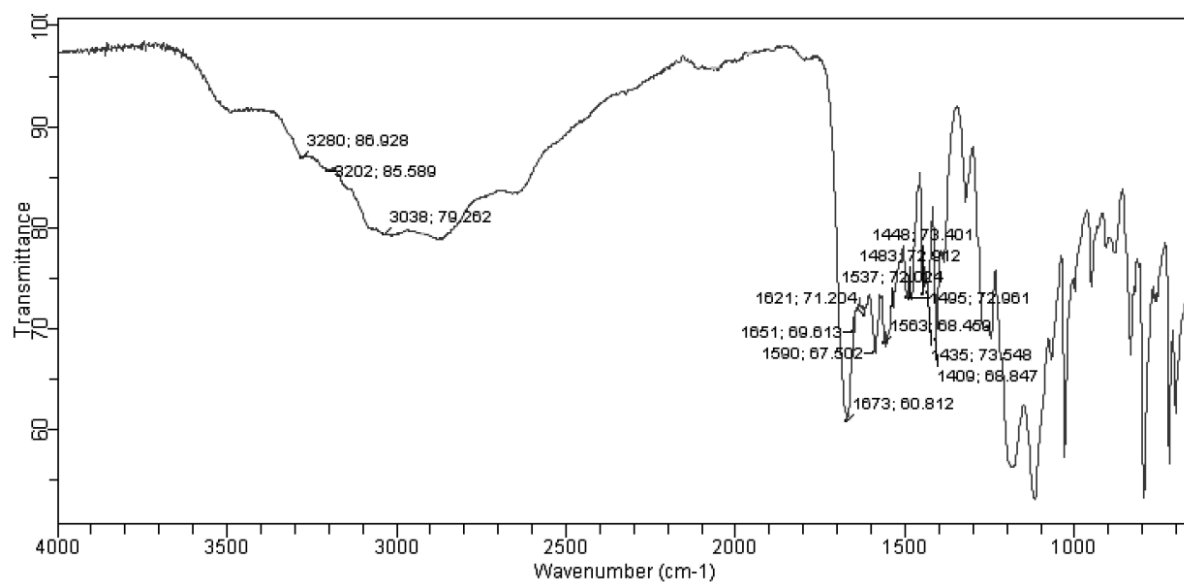

| Formula | z | m/z | Meas. m/z | err [ppm] | err [mDa] |
|---|----|----------|-----------|-----------|-----------|
| C ₁₄ H ₁₆ N ₄ NaO ₂ | 1+ | 295.1165 | 295.1161 | 1.5 | 0.4 |

2-Amino-N-(2'-(aminomethyl)-[1,1'-biphenyl]-3-yl)acetamide

bis(2,2,2-trifluoroacetate)

(2.44).

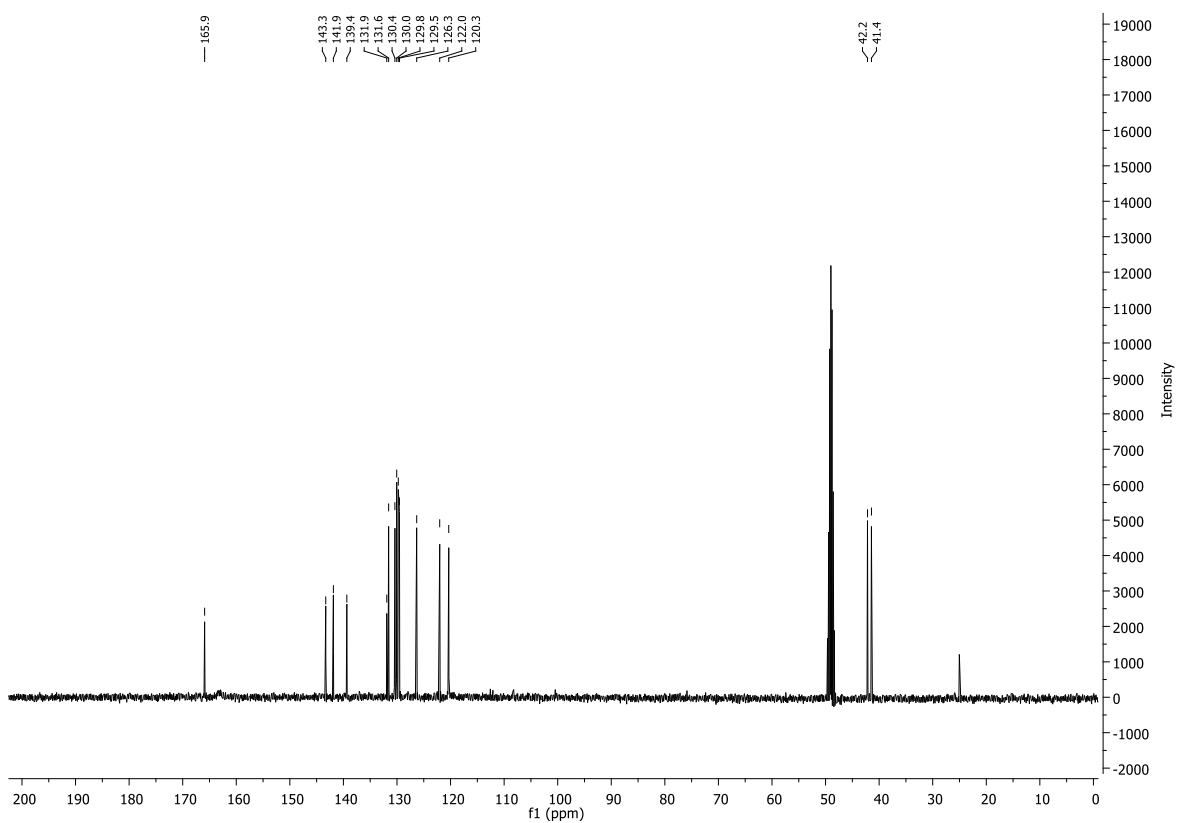
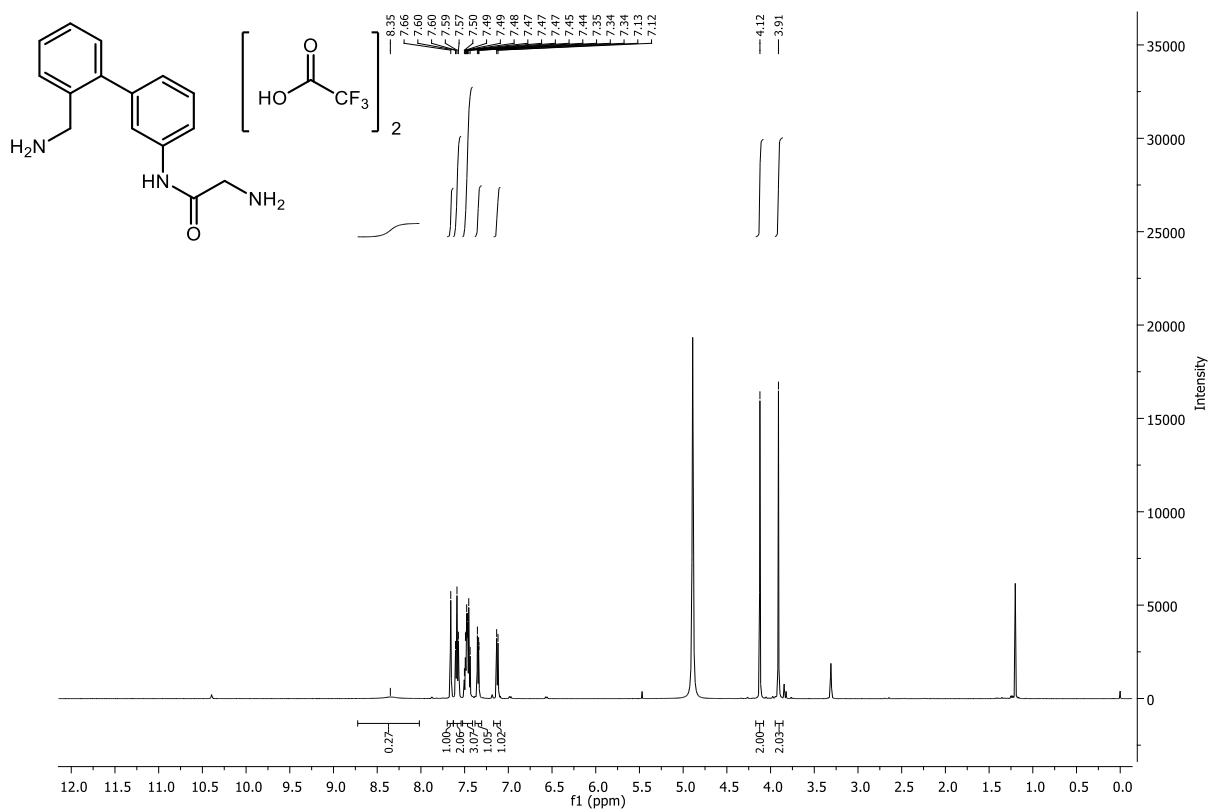

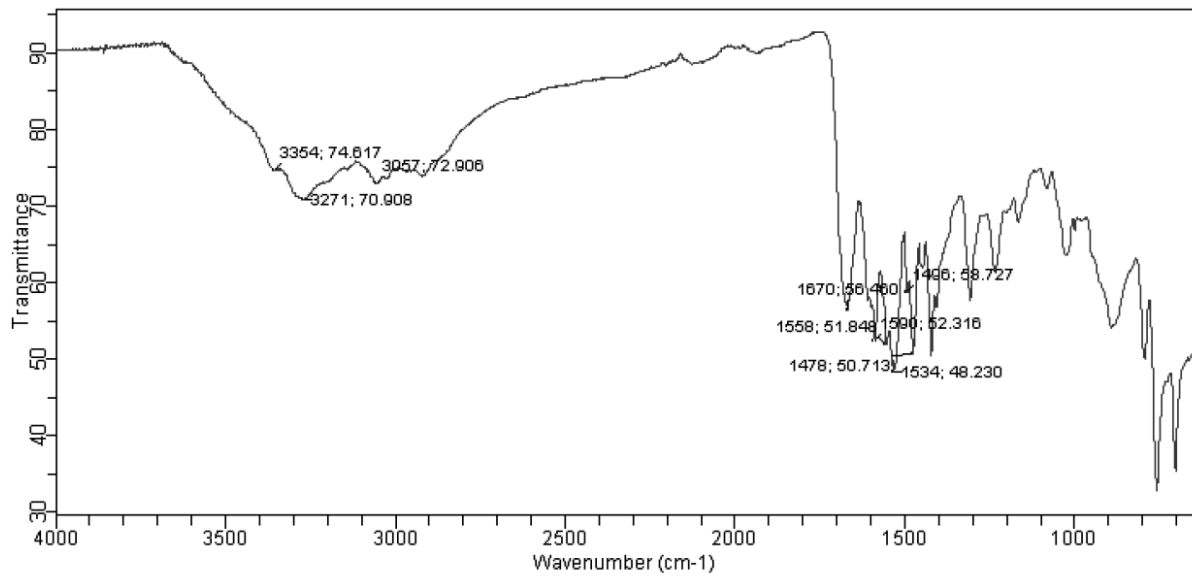

STRWAT-LM
(DCM)/MeOH + NH4OAc

EPSRC National Facility Swansea
LTQ Orbitrap XL

C15H17N3O
26/04/2016 02:26:43 PM

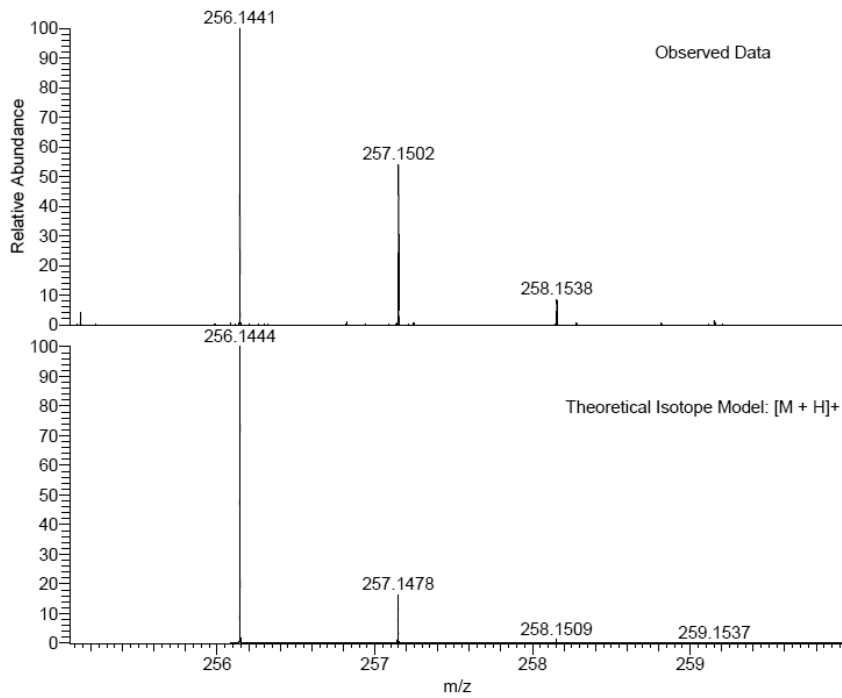

NL:
1.39E6
STRWAT_F0373_302#8-19
RT: 0.11-0.43 AV: 12 T: FTMS
+ p NSI Full ms
[120.00-1935.00]

NL:
1.97E4
C₁₅H₁₇N₃OH:
C₁₅H₁₆N₃O₁
p (gss, s /p:40) Chrg 1
R: 100000 Res .Pwr . @FWHM

2-Acetamido-N-(5'-(acetamidomethyl)-2'-methyl-[1,1'-biphenyl]-3-yl)acetamide (2.45).

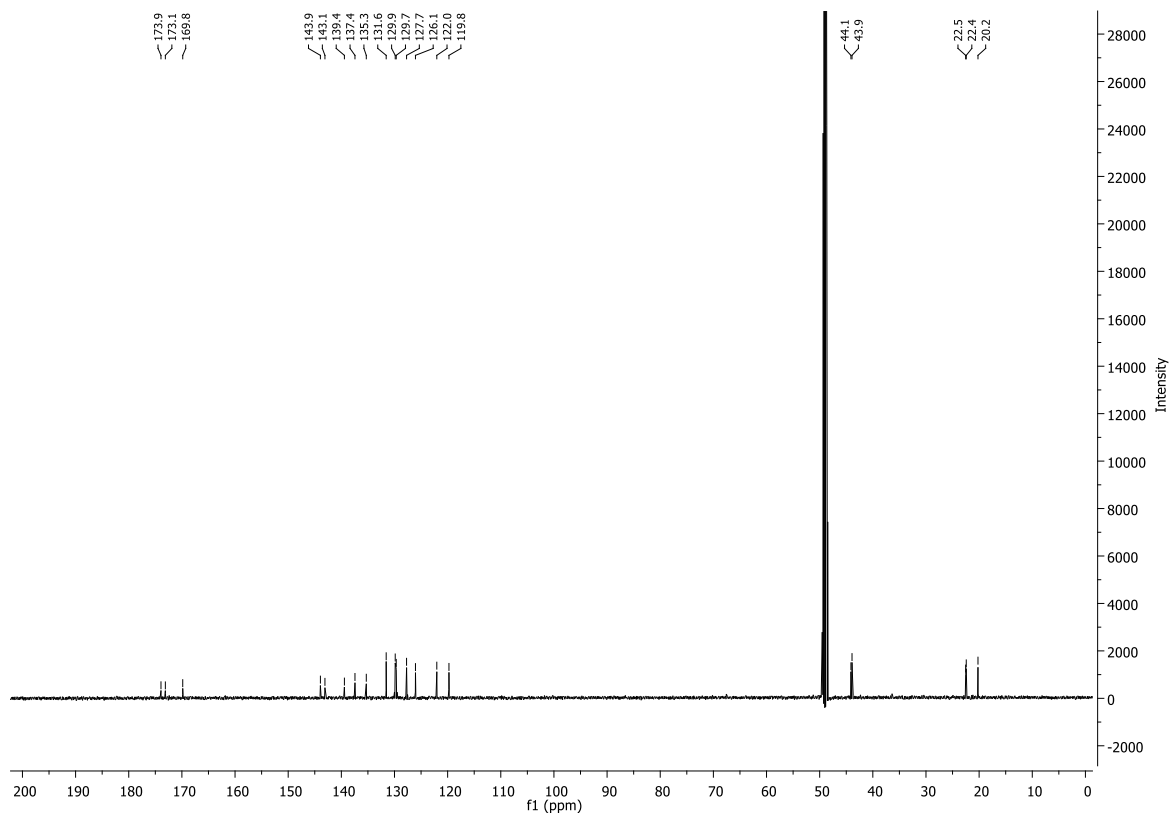
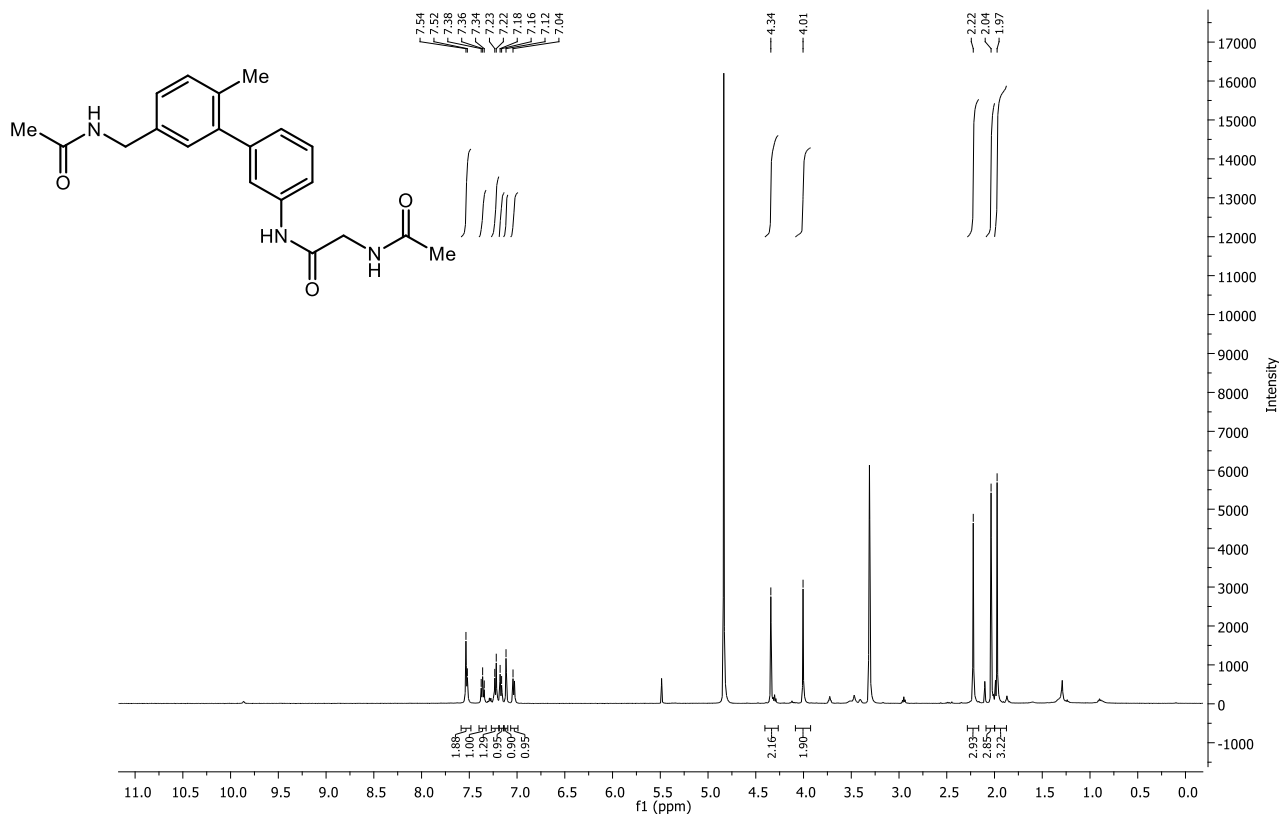

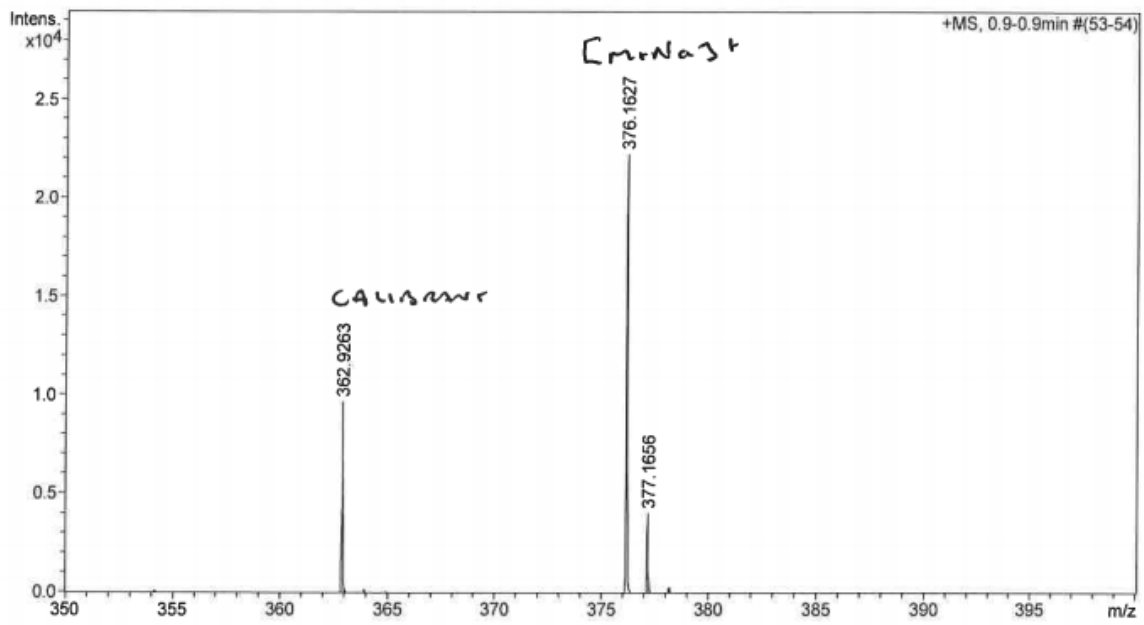
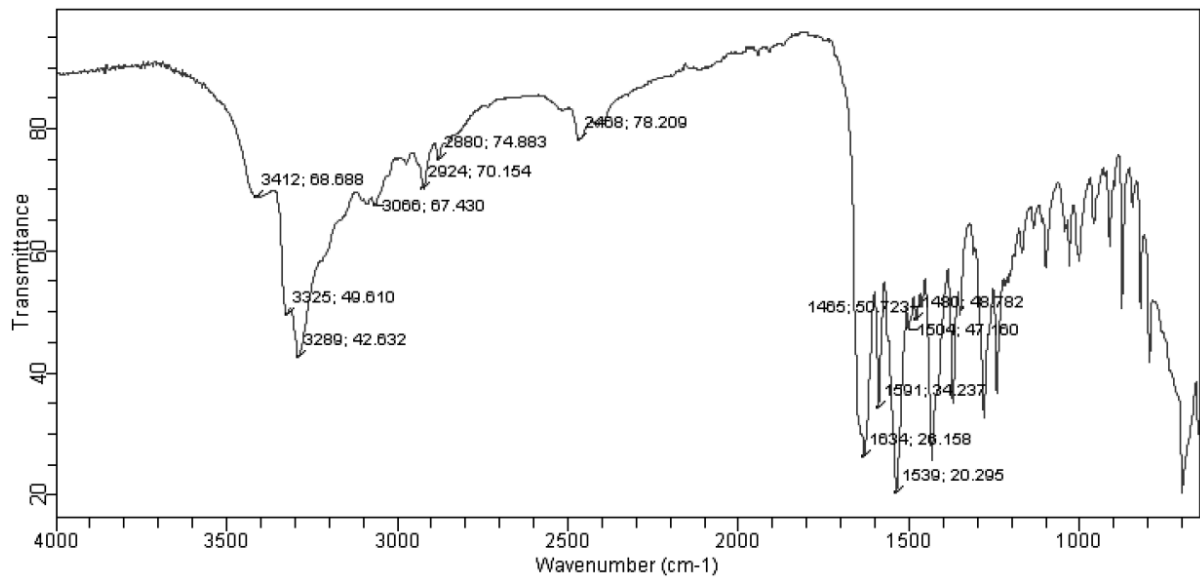

| Formula | z | m/z | Meas. m/z | err [ppm] | err [mDa] |
|---|----|----------|-----------|-----------|-----------|
| C ₂₀ H ₂₃ N ₃ NaO ₃ | 1+ | 376.1632 | 376.1627 | 1.2 | 0.5 |

2-Amino-N-(5'-(hydroxymethyl)-2'-methyl-[1,1'-biphenyl]-3-yl)acetamide (2.46).

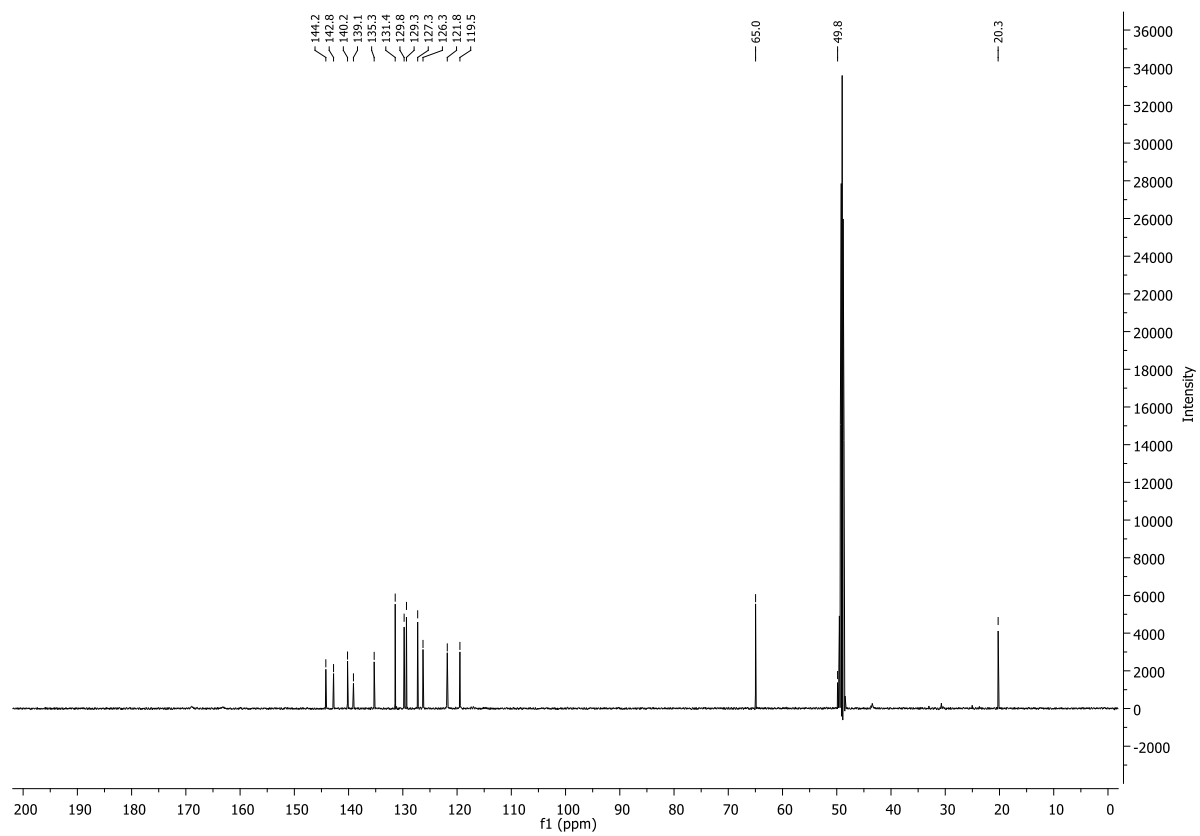
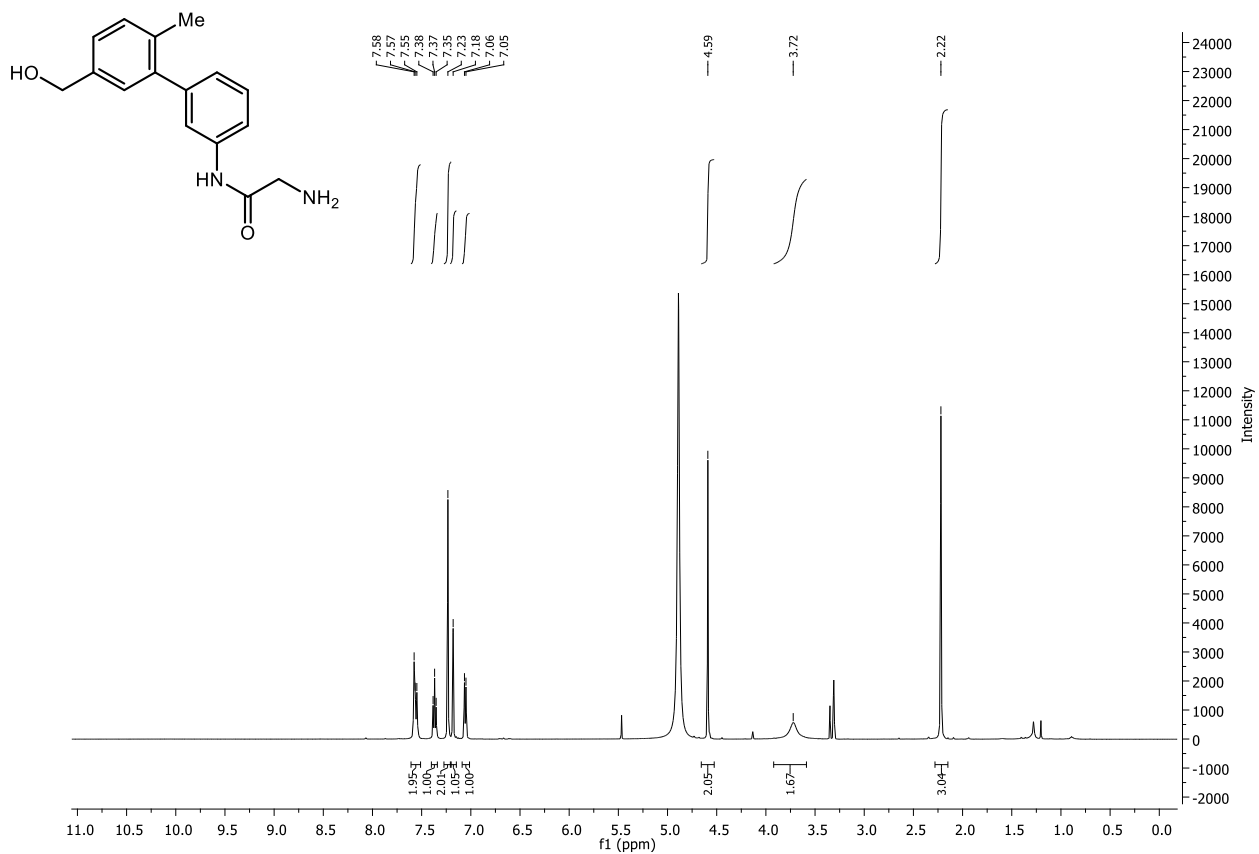

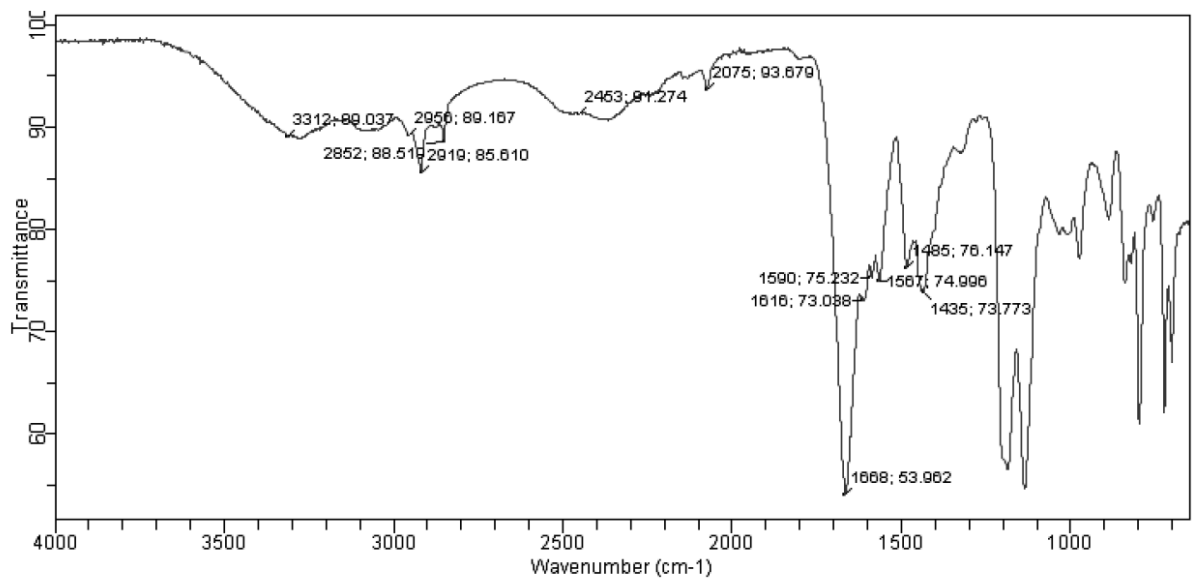

LM828
 (MeOH)/MeOH + NH4OAc
 C16H18N2O2
 SM: 7G

EPSRC National Facility Swansea
 LTQ Orbitrap XL

STRWAT-LM
 03/08/2016 07:52:11

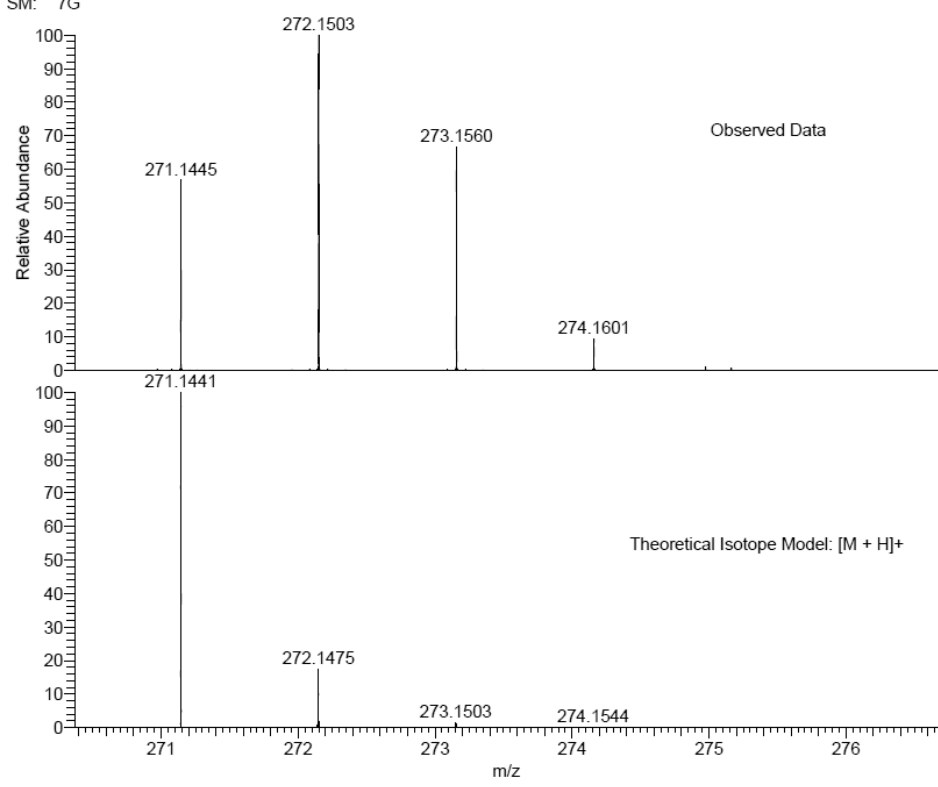

NL:
 3.13E6
 STRWAT_KV4LL_471#33-45
 RT: 0.74-1.05 AV: 12 T: FTMS
 + p NSI Full ms
 [120.00-1935.00]

NL:
 1.95E4
 C₁₆H₁₈N₂O₂H:
 C₁₆H₁₉N₂O₂
 p (gss, s/p:40) Chrg 1
 R: 100000 Res .Pwr .@FWHM

2-Amino-N-(5'-cyano-2'-methyl-[1,1'-biphenyl]-3-yl)acetamide (2.47).

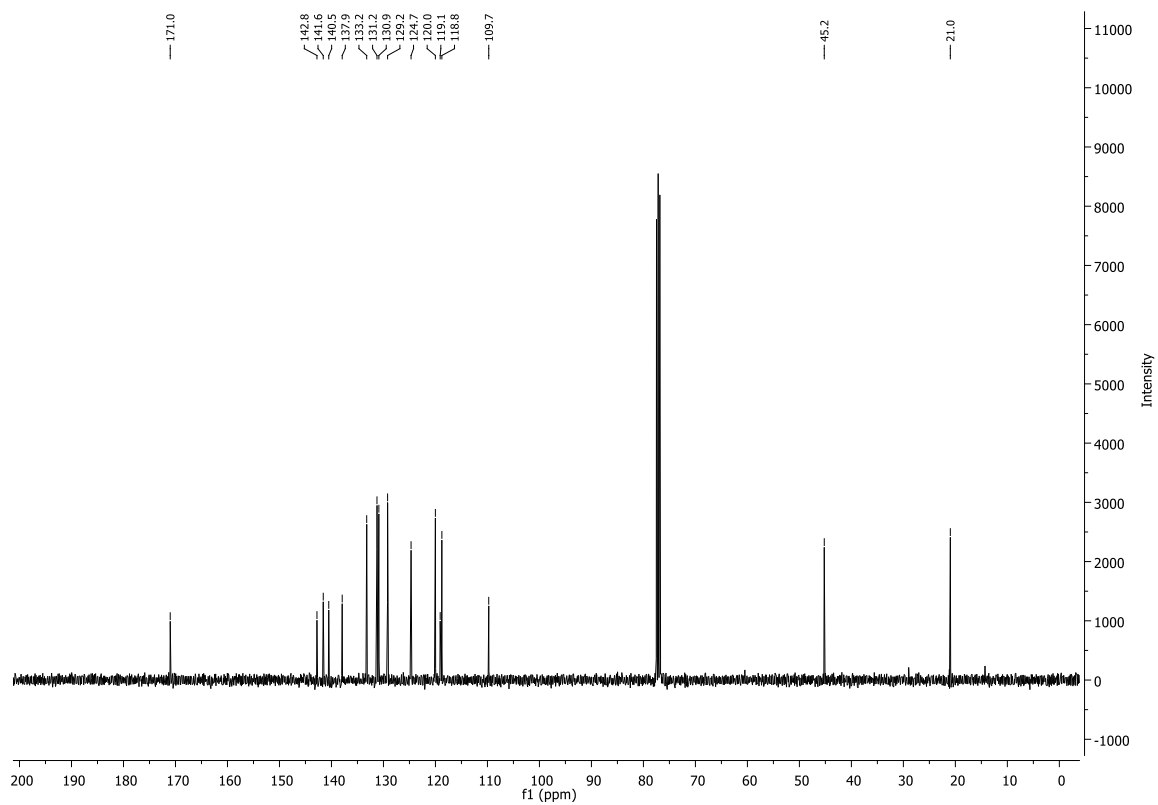
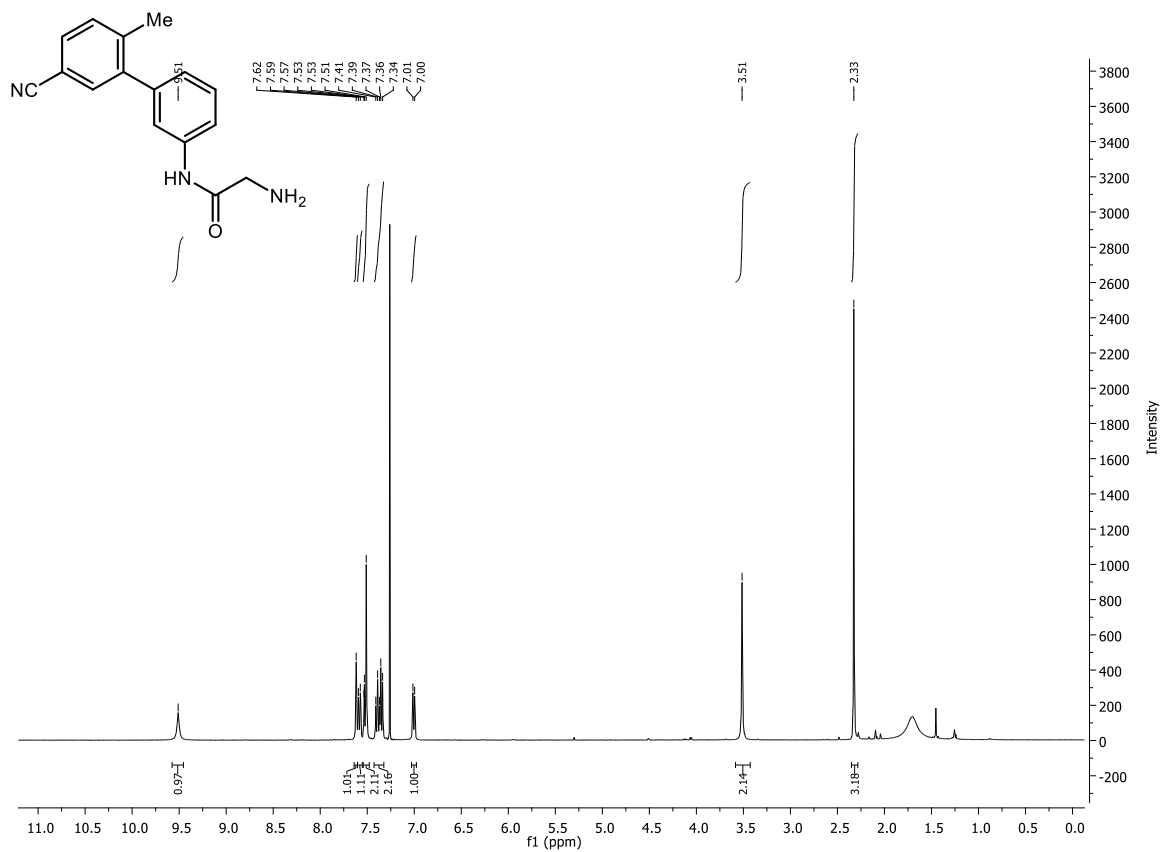

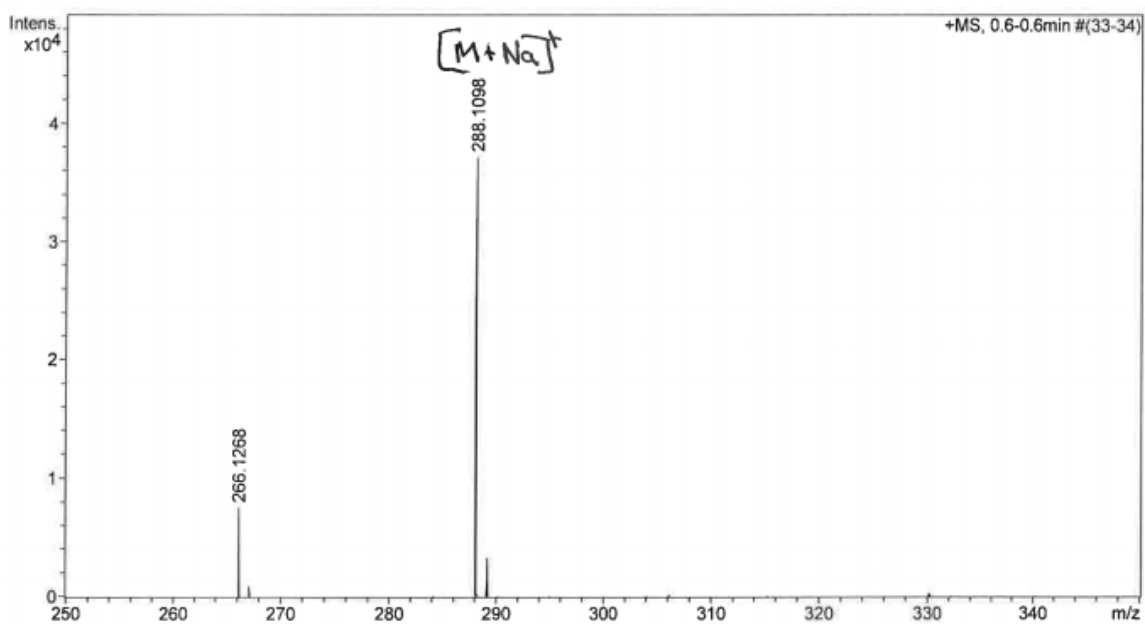
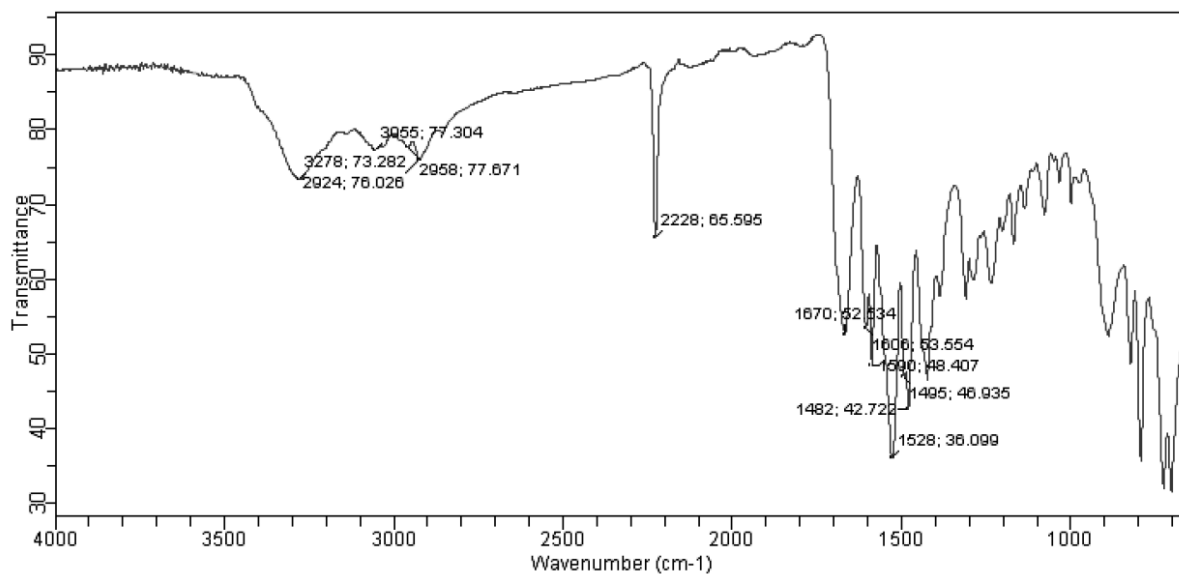

| Formula | z | m/z | Meas. m/z | err [ppm] | err [mDa] |
|--------------------|----|----------|-----------|-----------|-----------|
| C 16 H 16 N 3 O | 1+ | 266.1288 | 266.1268 | 7.3 | 2.0 |
| C 16 H 15 N 3 Na O | 1+ | 288.1107 | 288.1098 | 3.4 | 1.0 |

***N*-(5'-(acetamidomethyl)-2'-methyl-[1,1'-biphenyl]-3-yl)-2-aminoacetamide (2.48).**

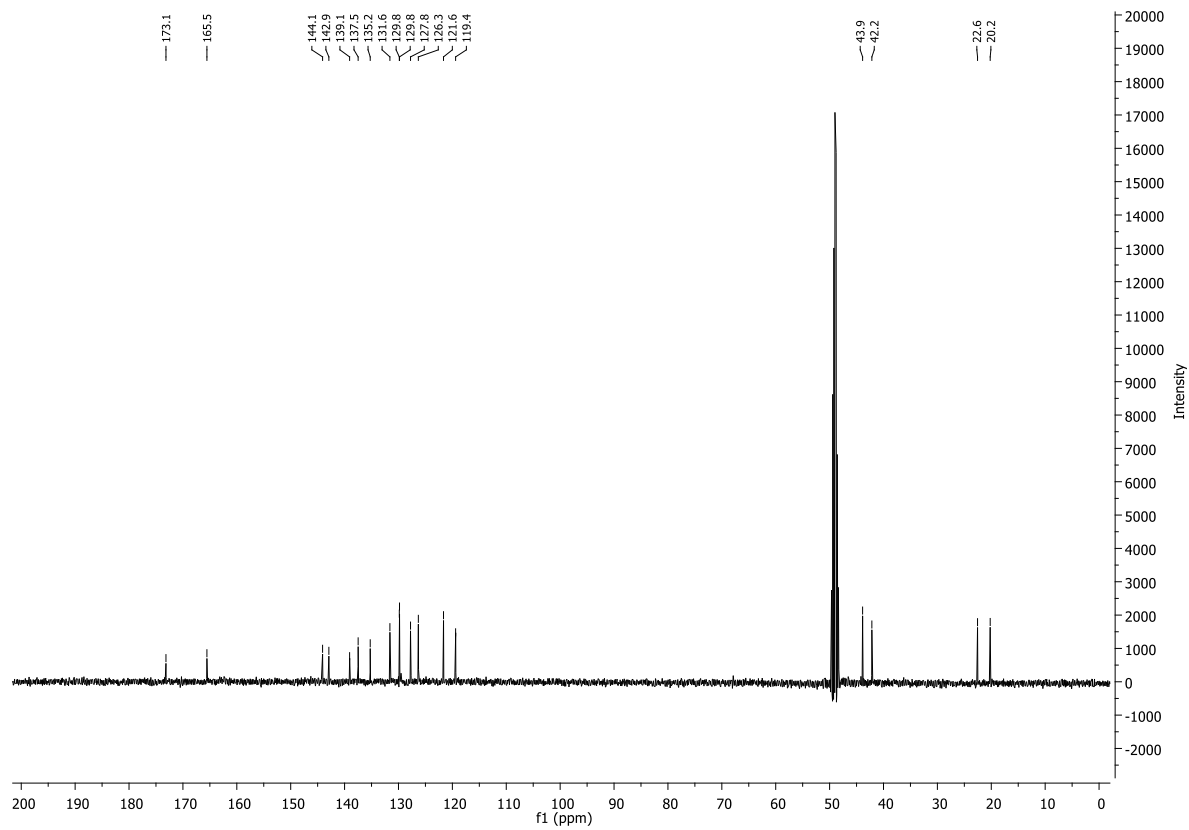
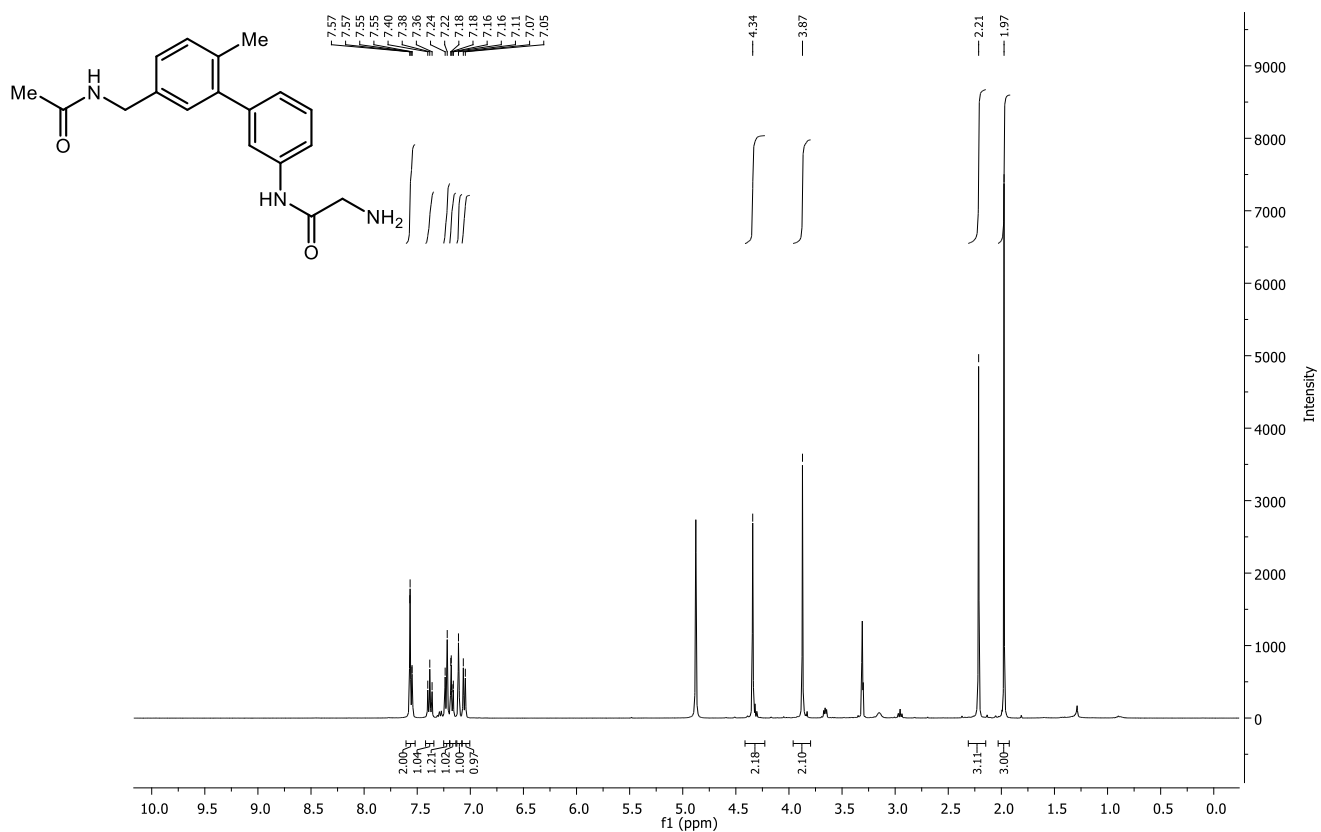

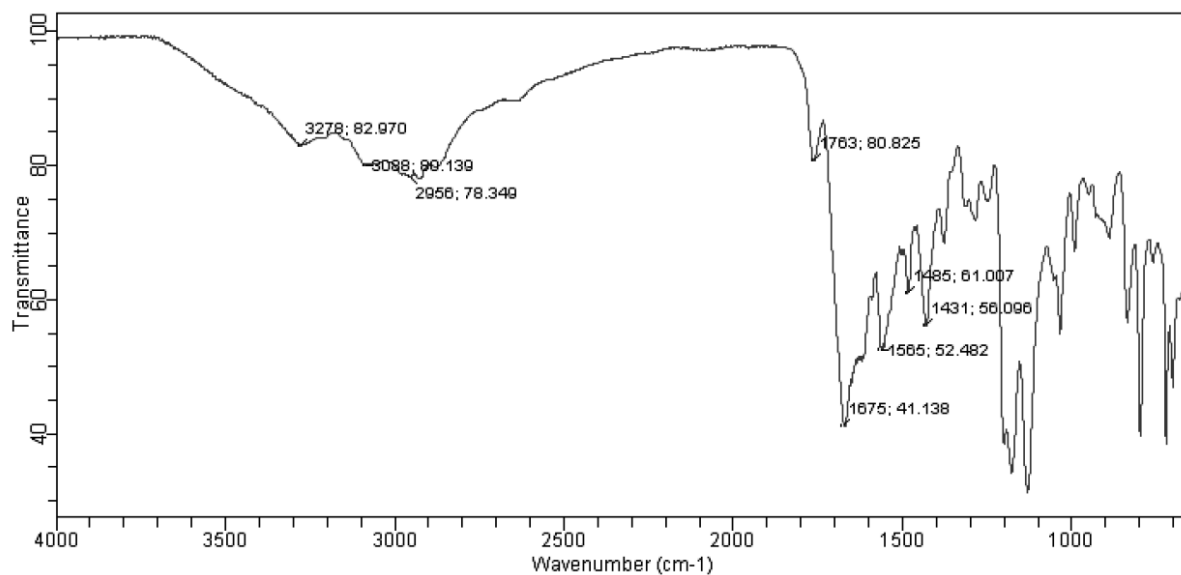

LM832
 (MeOH)/MeOH + NH4OAc
 C₁₈H₂₁N₃O₂
 SM: 7G

EPSRC National Facility Swansea
 LTQ Orbitrap XL

STRWAT-LM
 03/08/2016 07:49:15

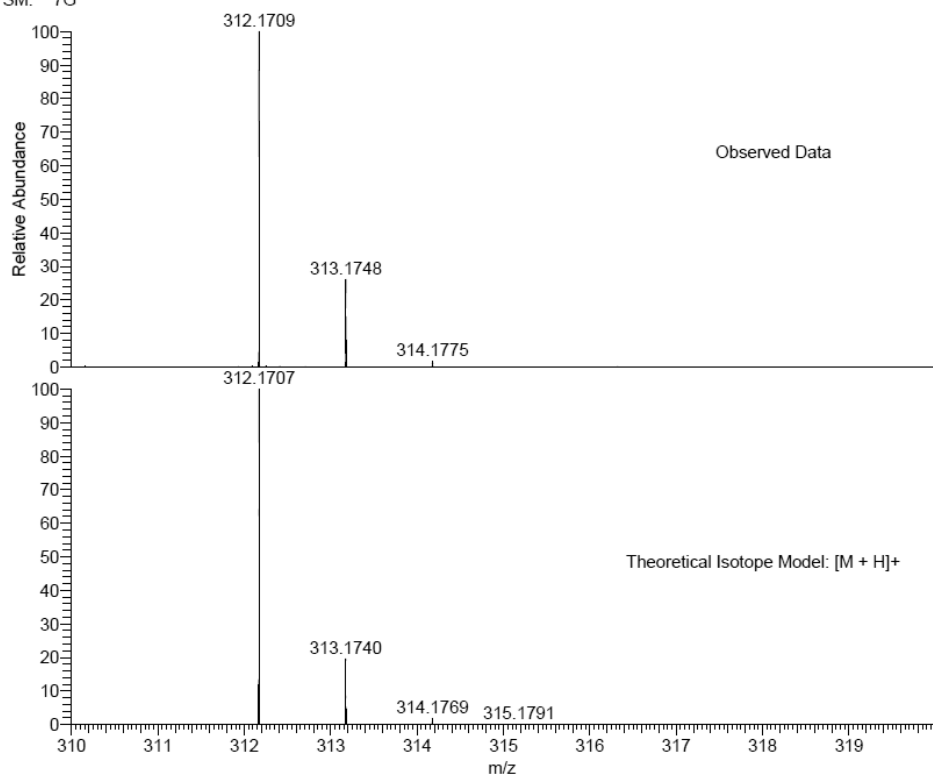

NL:
 1.45E7
 STRWAT_80B0C_472#33-46
 RT: 0.74-1.04 AV: 12 T: FTMS
 + p NSI Full ms
 [120.00-1935.00]

NL:
 1.90E4
 C₁₈ H₂₂ N₃ O₂:
 C₁₈ H₂₂ N₃ O₂
 p (gss, s/p:40) Chrg 1
 R: 100000 Res .Pwr . @FWHM

***N*-(5'-((allylamino)methyl)-2'-methyl-[1,1'-biphenyl]-3-yl)-2-aminoacetamide (2.49).**

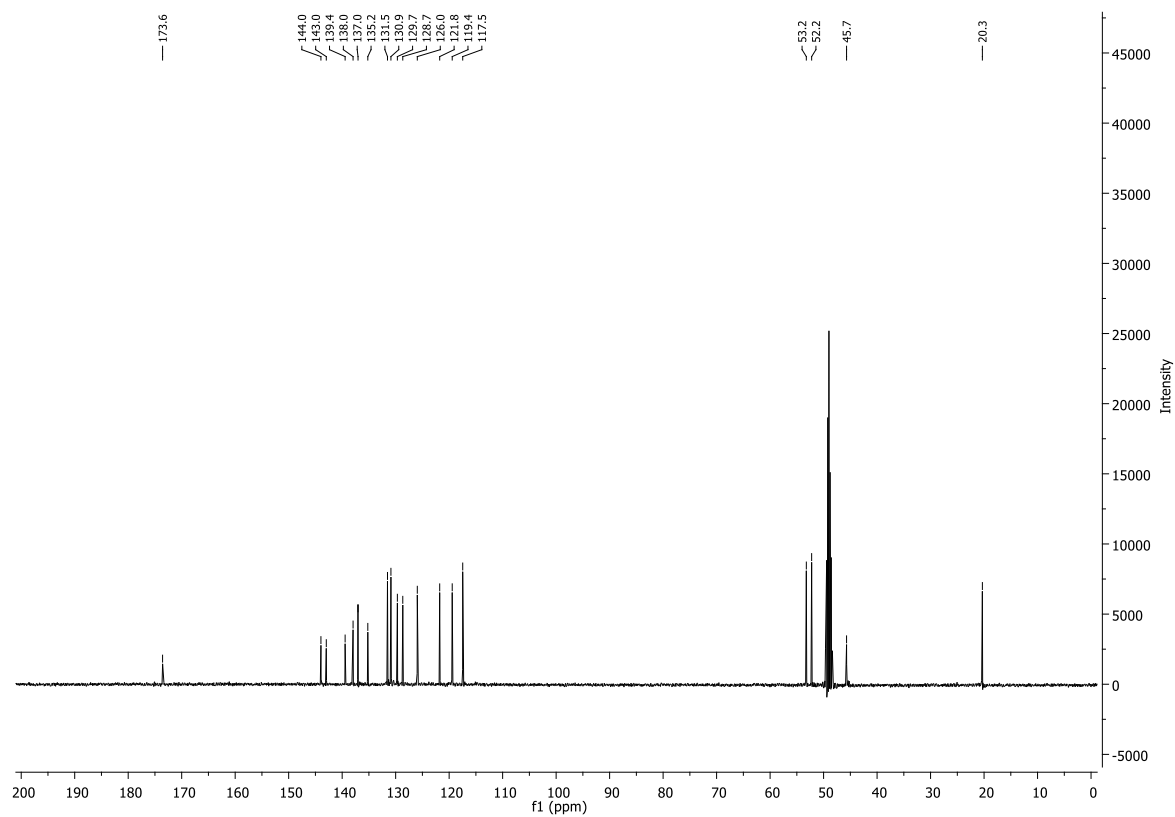
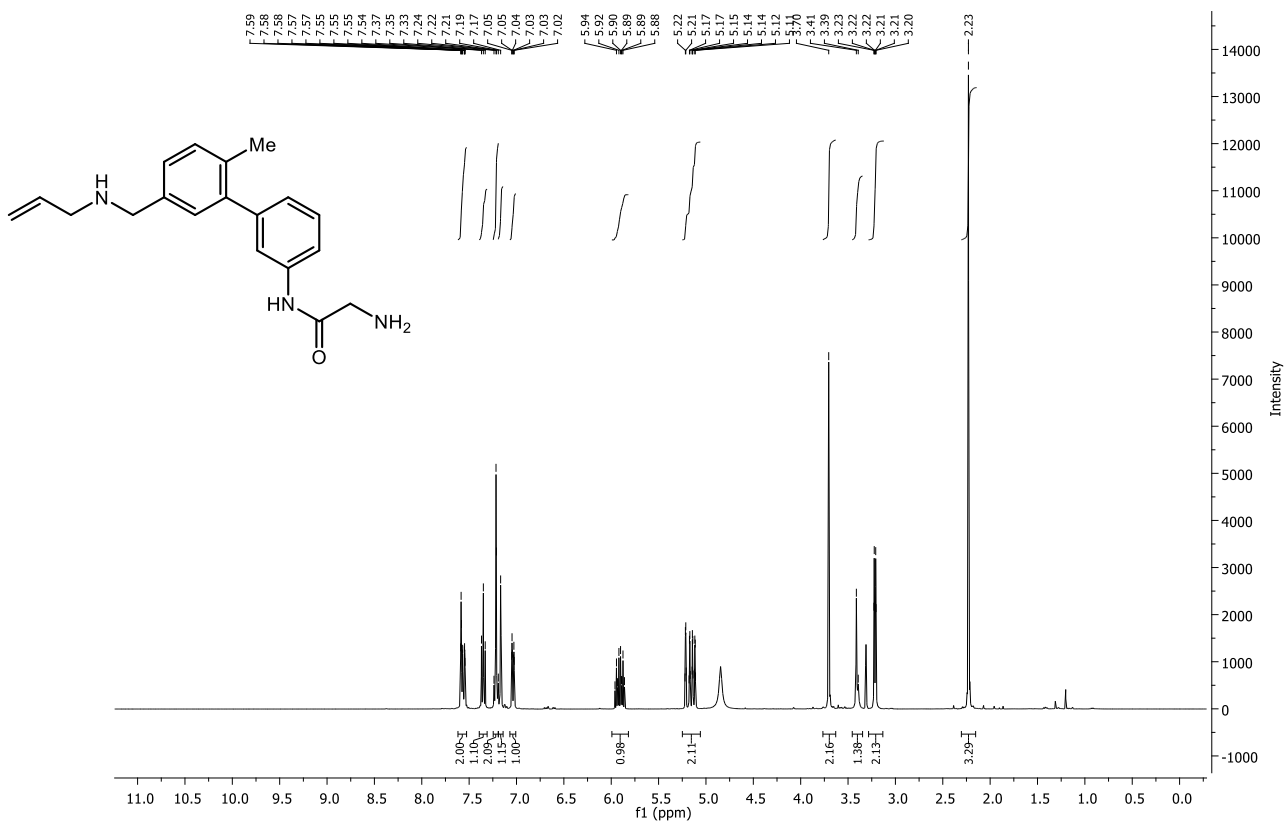

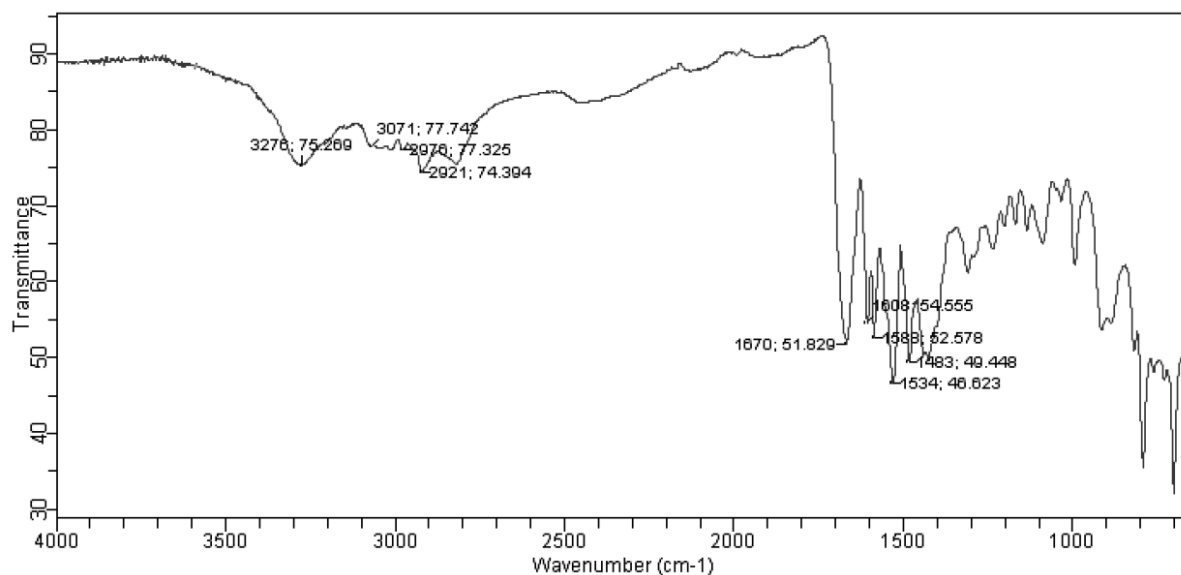

LM822
(DCM)/MeOH + NH₄OAc
C19H₂₃N₃O

EPSRC National Facility Swansea
LTQ Orbitrap XL

STRWAT-LM
28/07/2016 15:51:55

SM: 7G

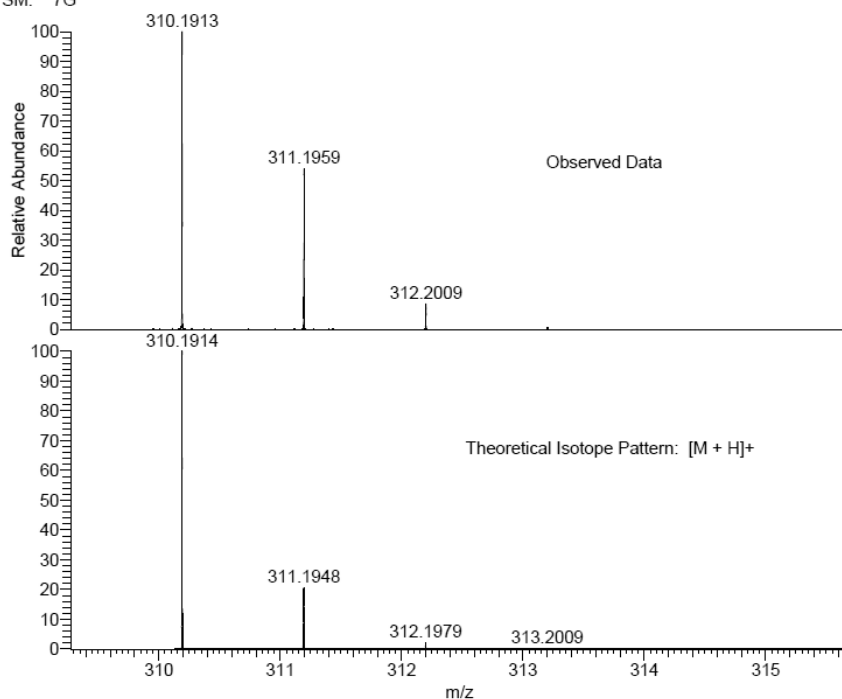

NL:
1.31E8
STRWAT_93100_449#33-47
RT: 0.72-1.02 AV: 12 T: FTMS
+ p NSI Full ms
[120.00-1935.00]

NL:
1.88E4
C₁₉H₂₃N₃OH:
C₁₉H₂₄N₃O₁
p (gss, s /p:40) Chrg 1
R: 100000 Res .Pwr . @FWHM

2-Amino-N-(4'-(aminomethyl)-2'-methyl-[1,1'-biphenyl]-3-yl)acetamide (2.50).

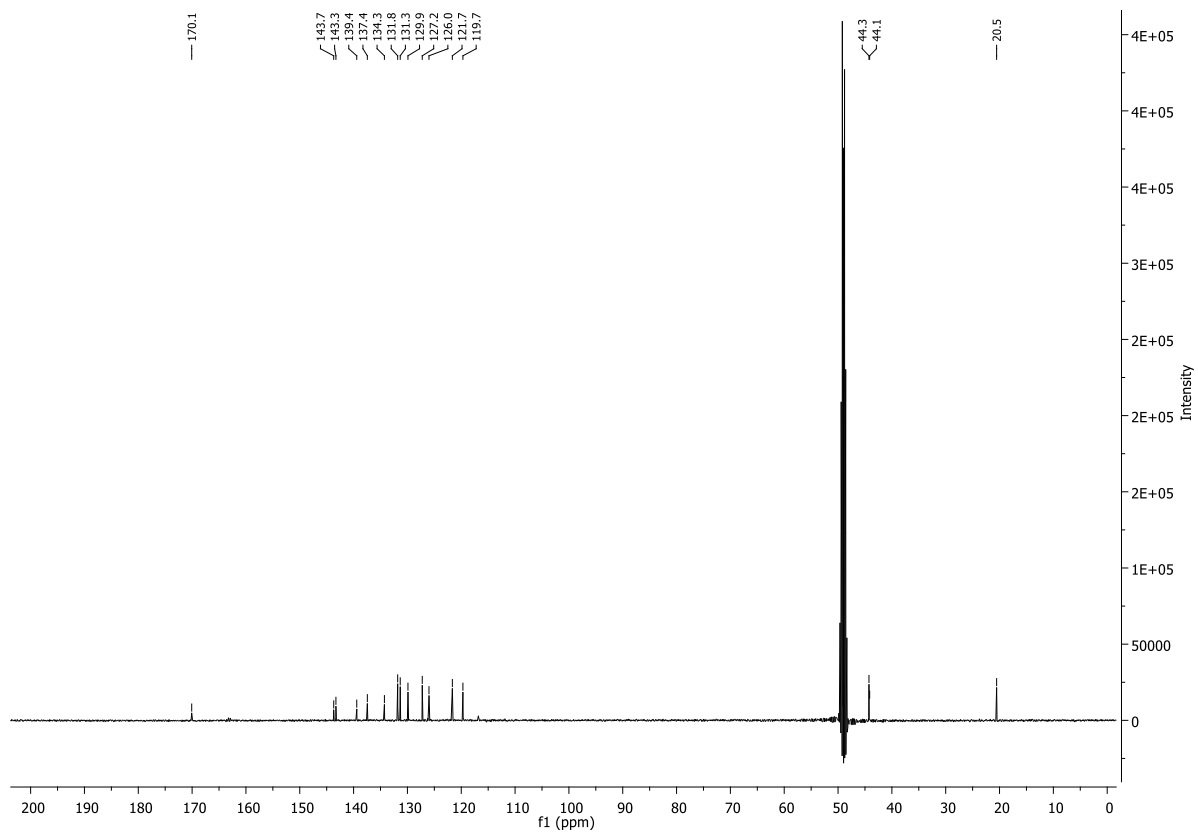
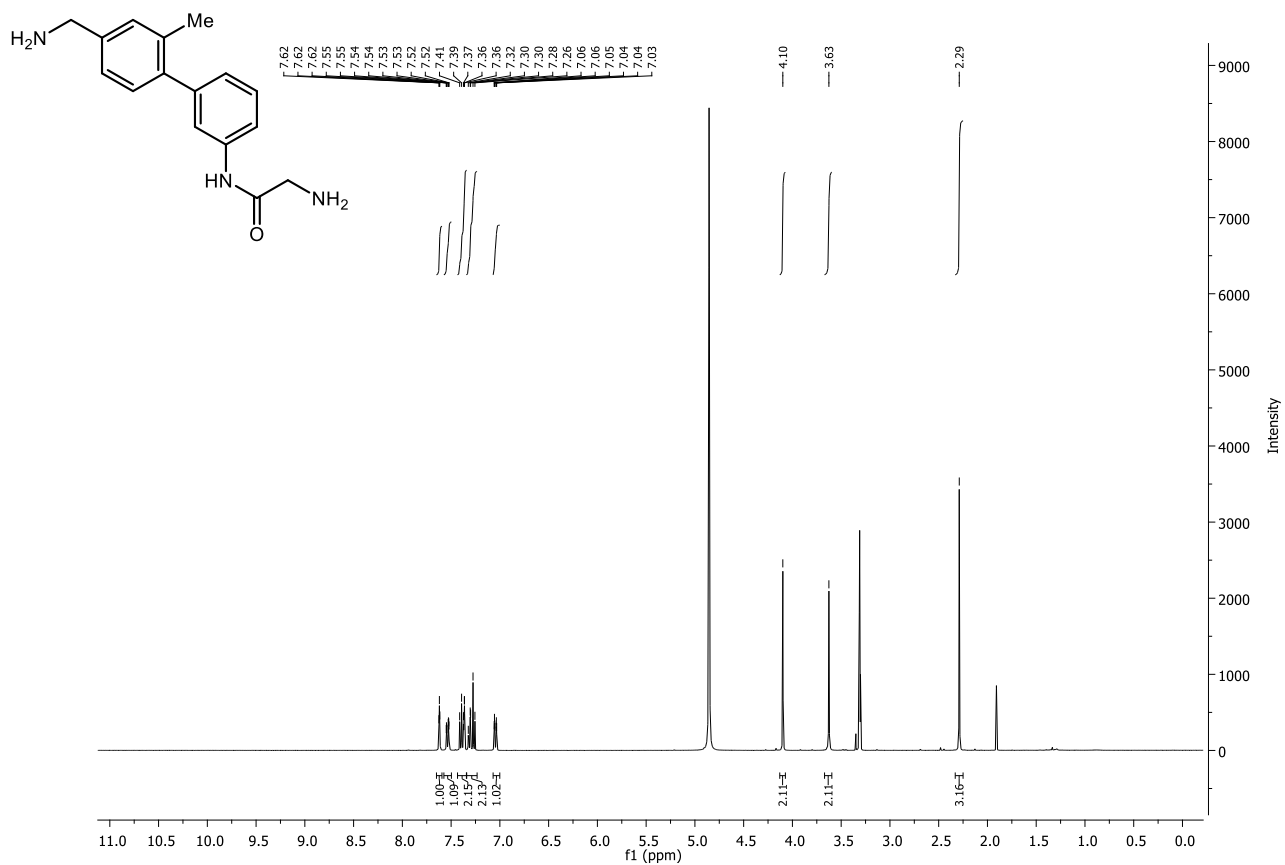

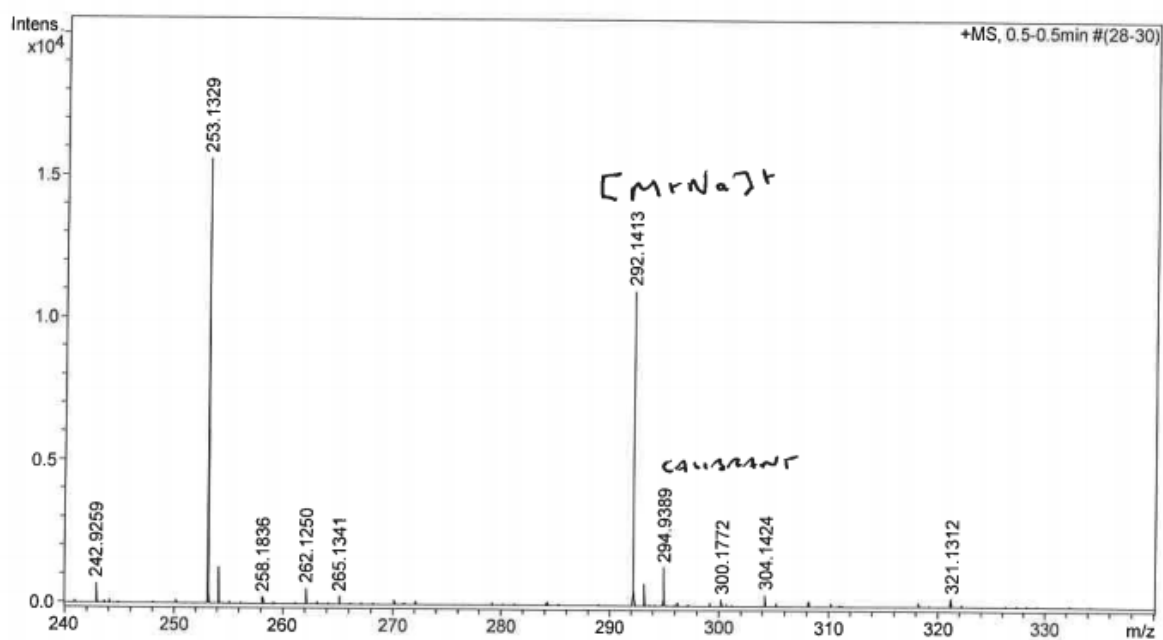
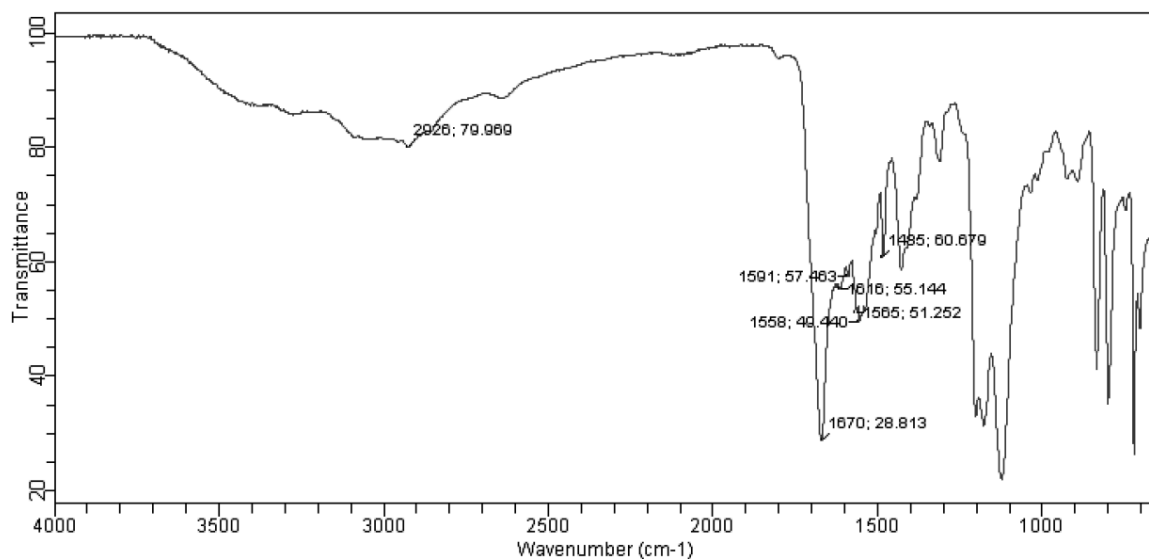

| Formula | z | m/z | Meas. m/z | err [ppm] | err [mDa] |
|--|----|----------|-----------|-----------|-----------|
| C ₁₆ H ₁₉ N ₃ O | 1+ | 292.1420 | 292.1413 | 2.4 | 0.7 |

2-Amino-N-(2'-methyl-[1,1'-biphenyl]-3-yl)acetamide (2.51).

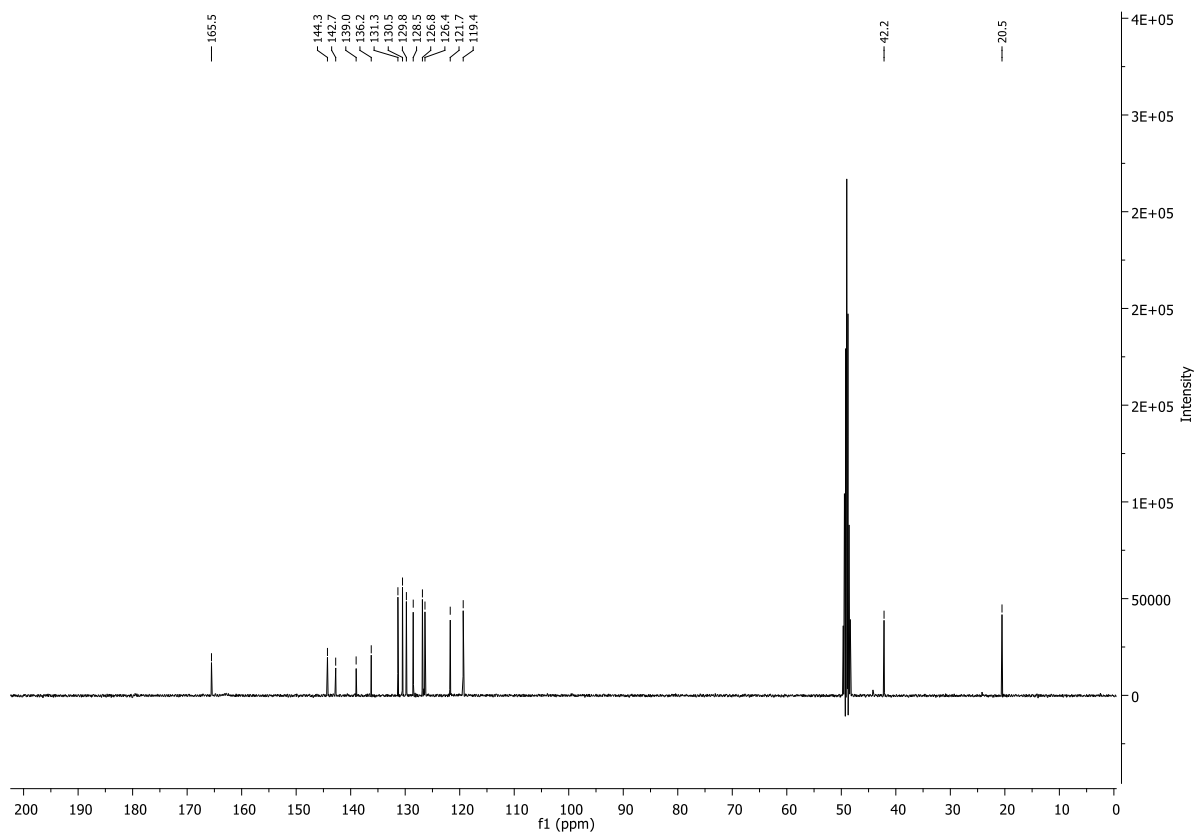
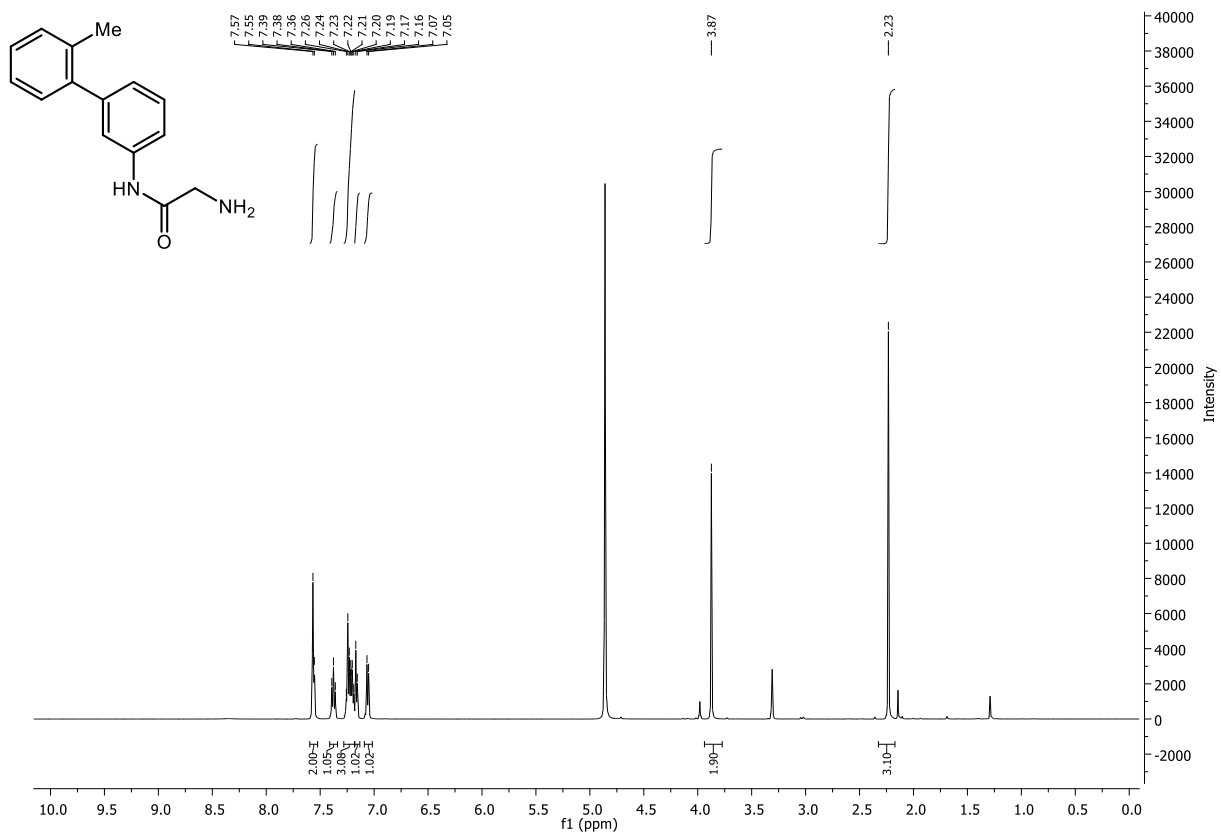

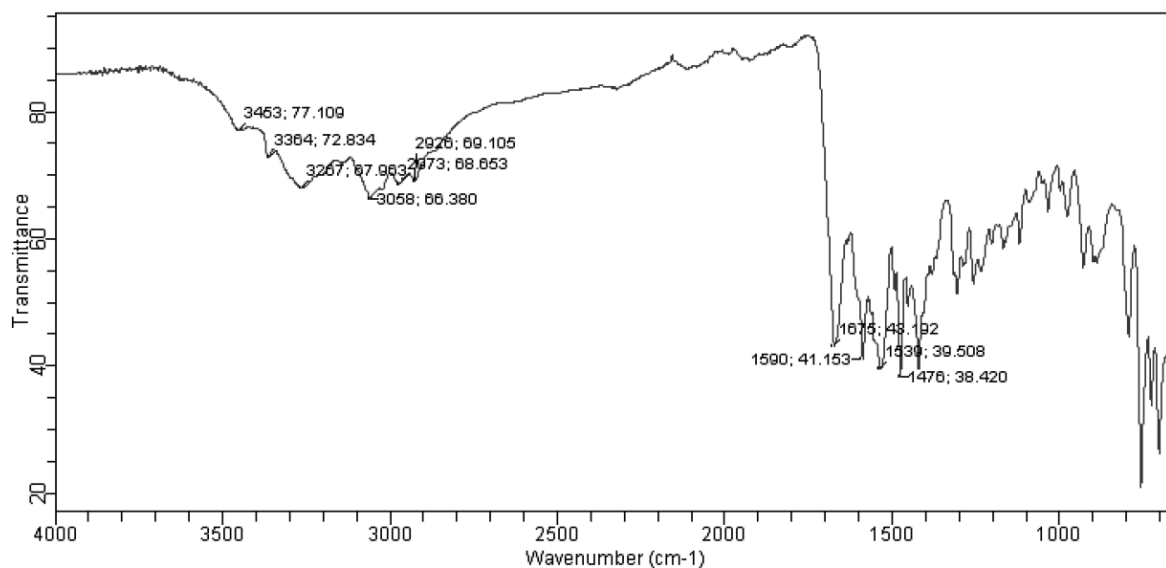

LM814
(DCM)/MeOH + NH₄OAc
C₁₅H₁₆N₂O

EPSRC National Facility Swansea
LTQ Orbitrap XL

STRWAT-LM
28/07/2016 15:49:00

SM: 7G

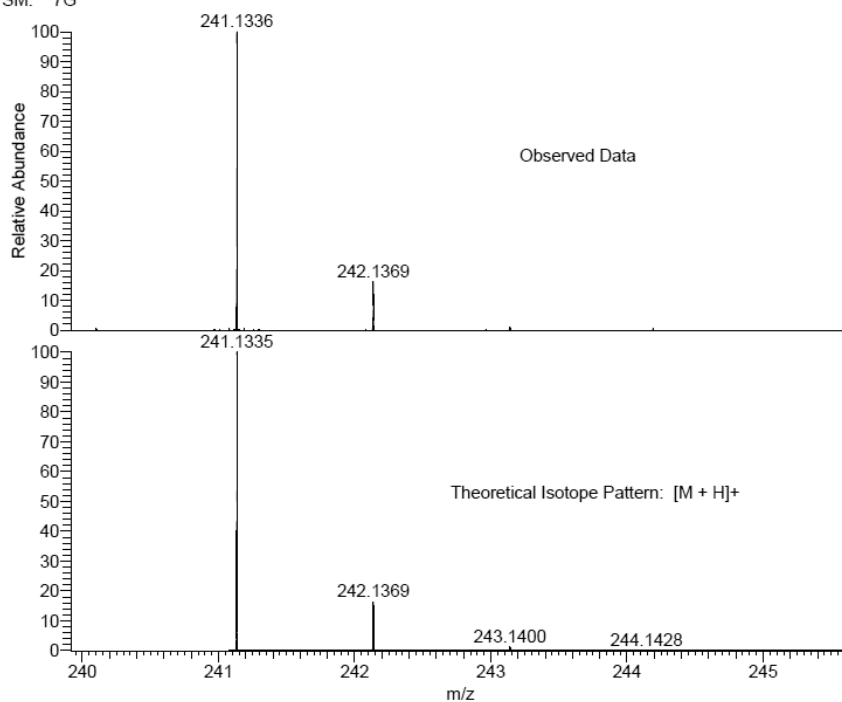

NL:
2.06E7
STRWAT_AXJDJ_446#33-46
RT: 0.74-1.04 AV: 12 T: FTMS
+ p NSI Full ms
[120.00-1935.00]

NL:
1.97E4
C₁₅H₁₆N₂OH:
C₁₅H₁₇N₂O
p (gss, s /p:40) Chrg 1
R: 100000 Res .Pwr . @FWHM

2-Amino-N-(2'-(trifluoromethyl)-[1,1'-biphenyl]-3-yl)acetamide (2.52).

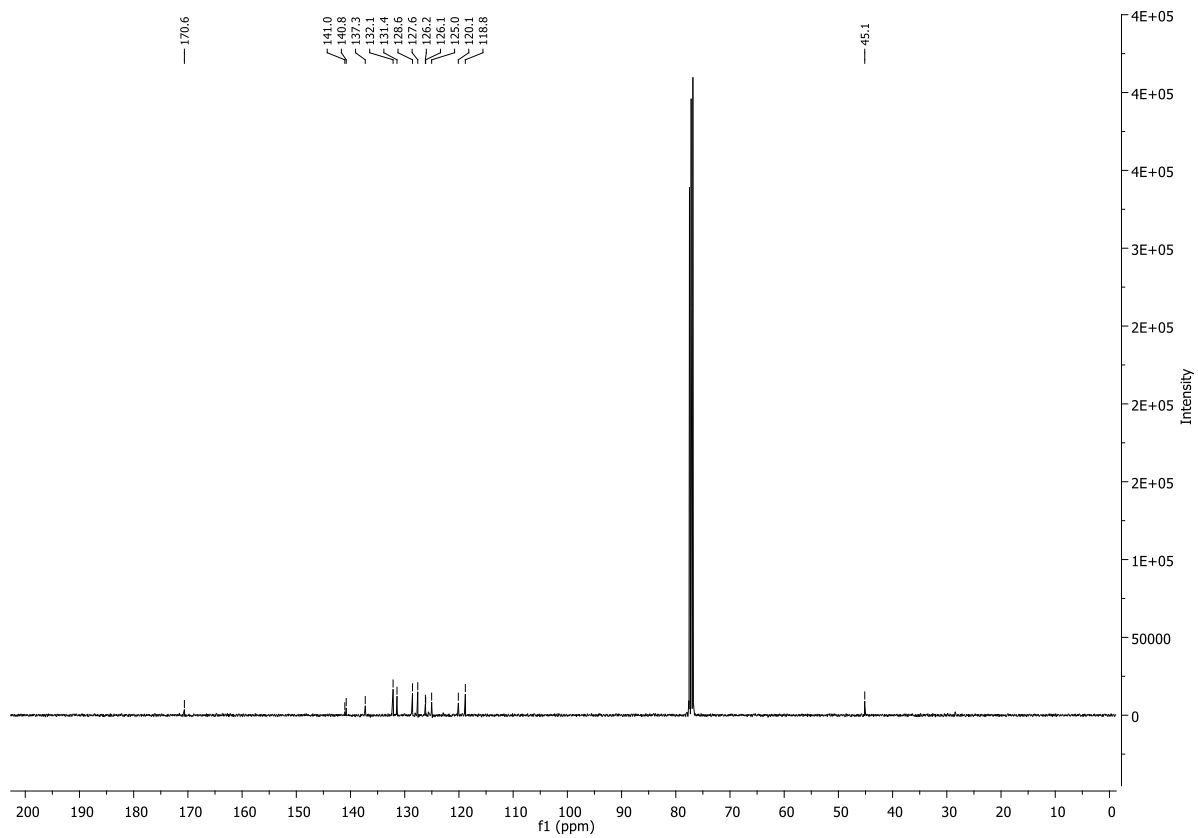
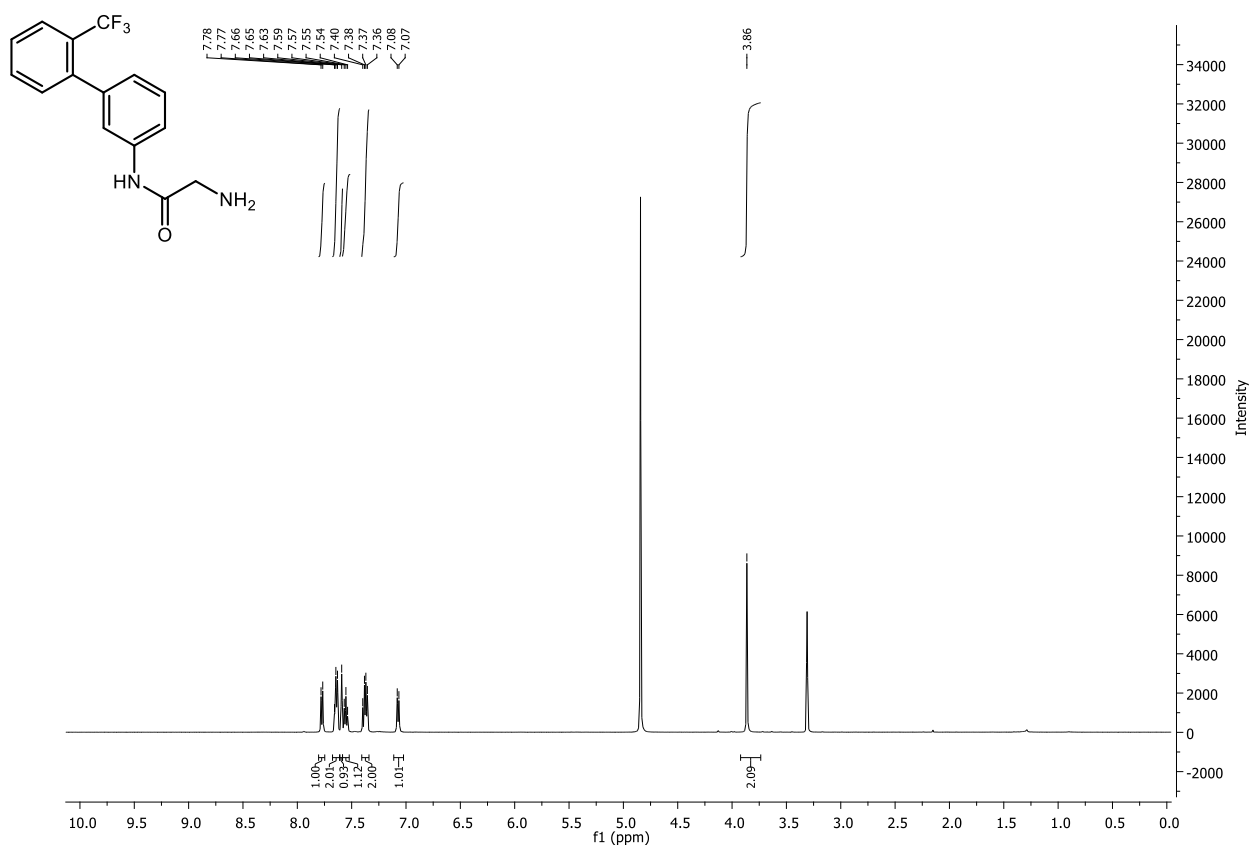

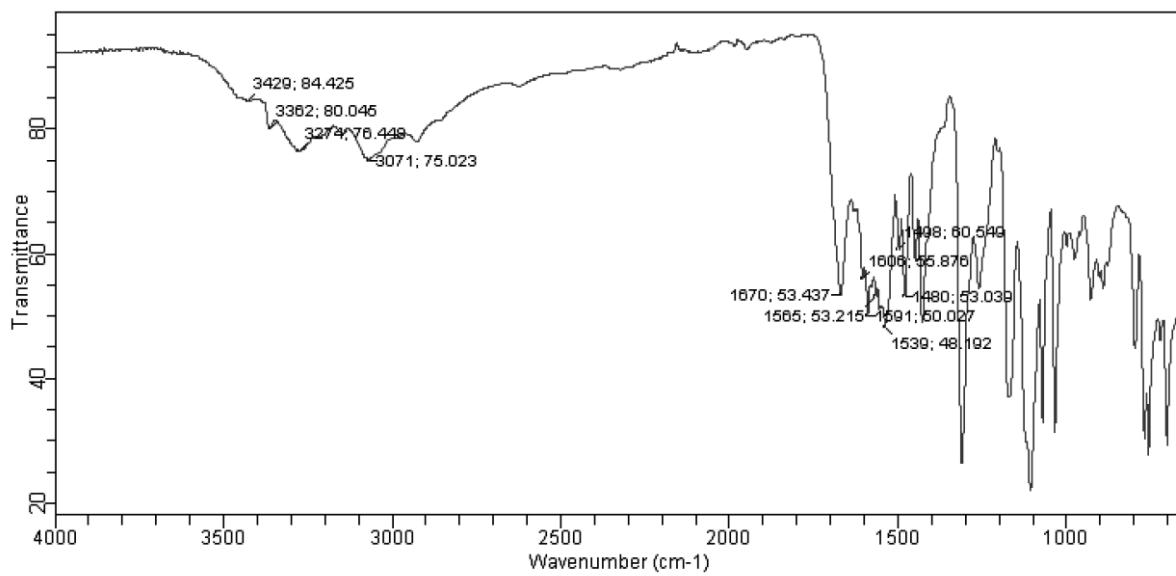
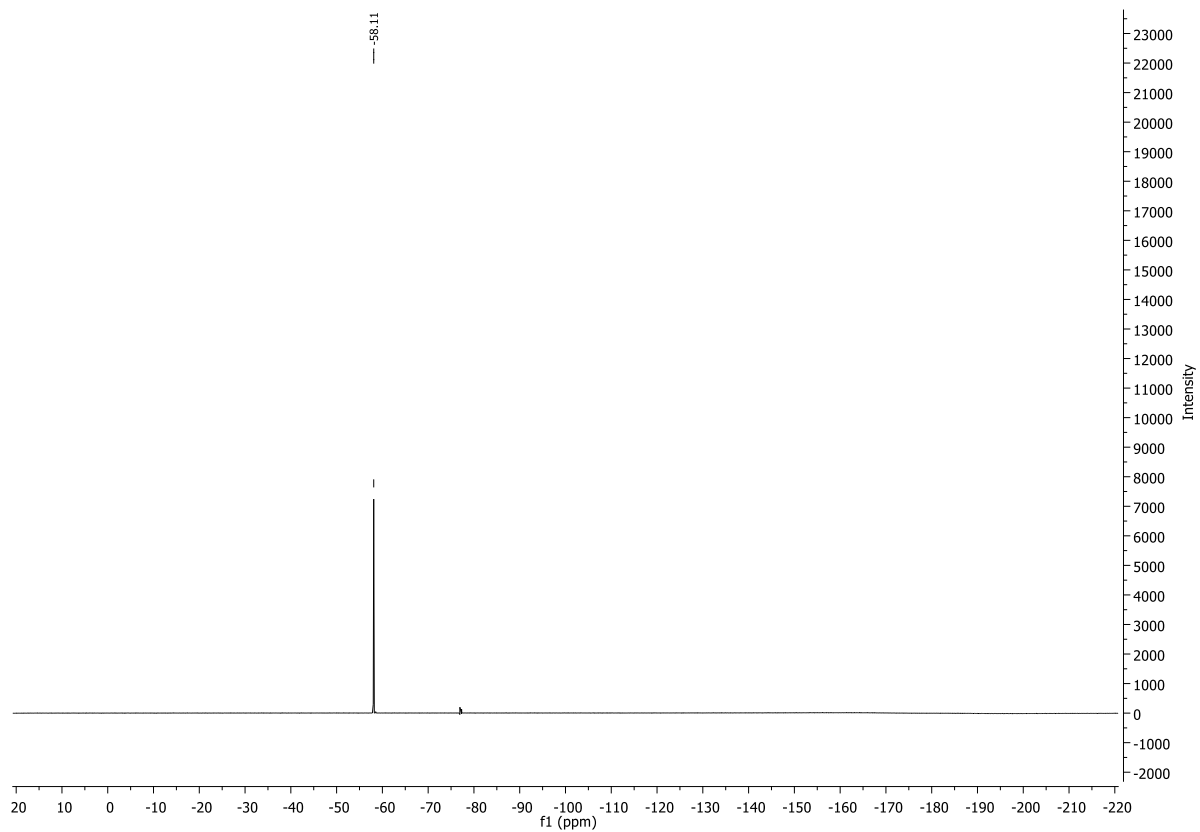

LM815
(DCM)/MeOH + NH4OAc
C15H13F3N2O
SM: 7G

EPSRC National Facility Swansea
LTQ Orbitrap XL

STRWAT-LM
28/07/2016 15:46:20

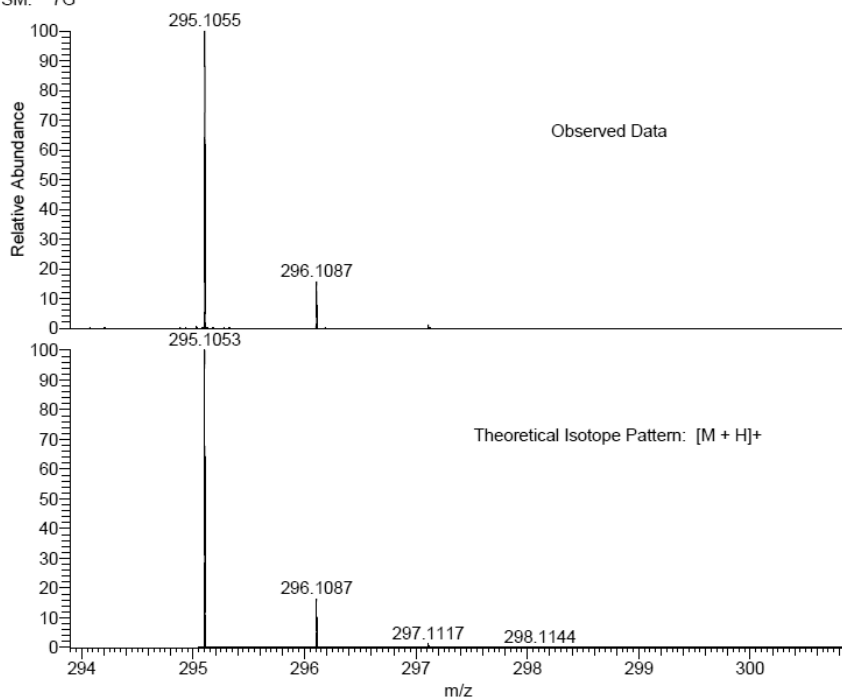

NL:
3.00E7
STRWAT_UG3NG_447#33-46
RT: 0.74-1.04 AV: 12 T: FTMS
+ p NSI Full ms
[120.00-1935.00]

NL:
1.97E4
C₁₅ H₁₃ F₃ N₂ O₁
C₁₅ H₁₄ F₃ N₂ O₁
p (gss, s /p:40) Chrg 1
R: 100000 Res .Pwr . @FWHM

N-([1,1'-biphenyl]-3-yl)-2-aminoacetamide (2.53).

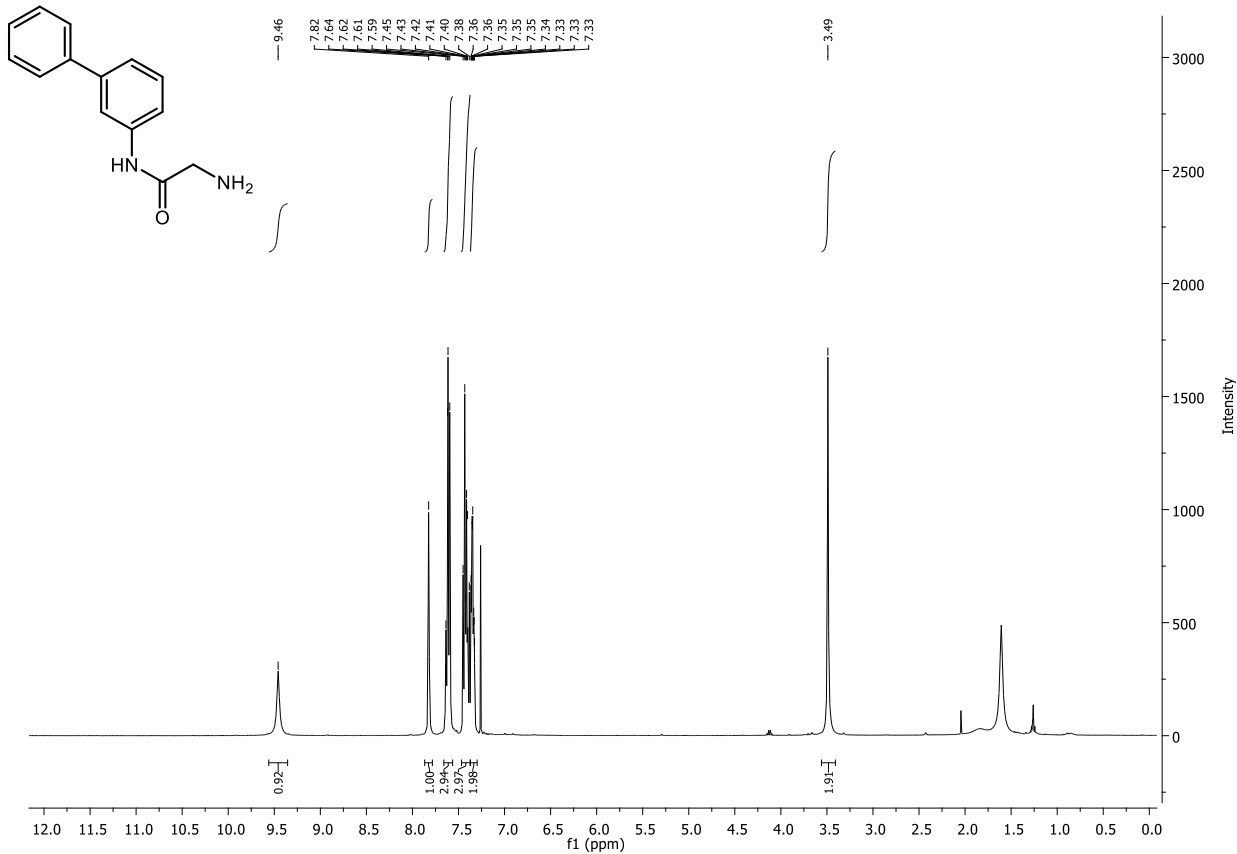

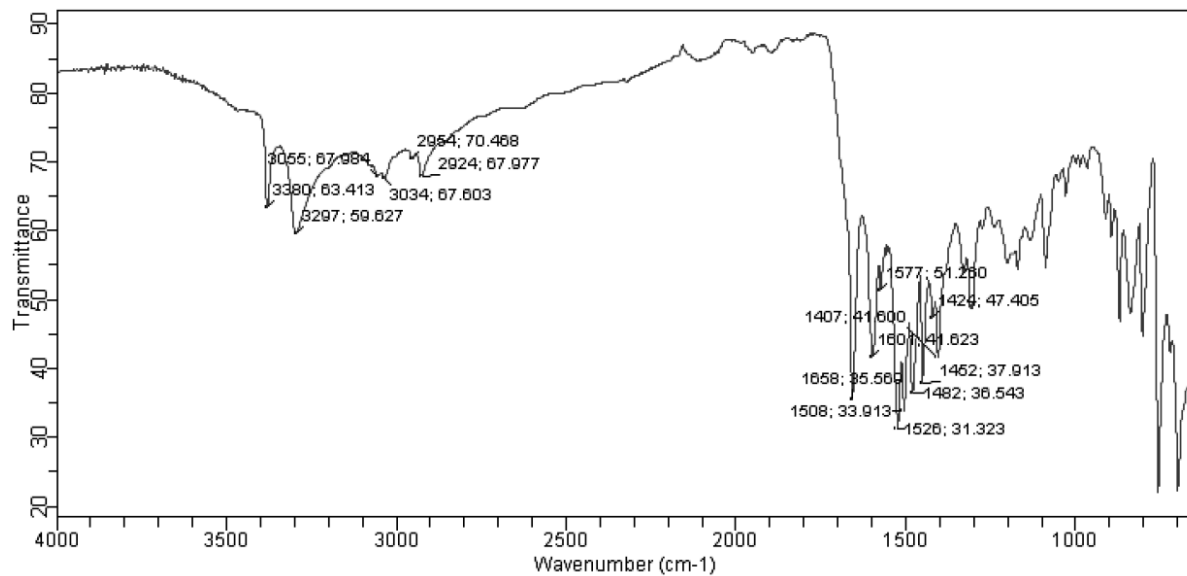
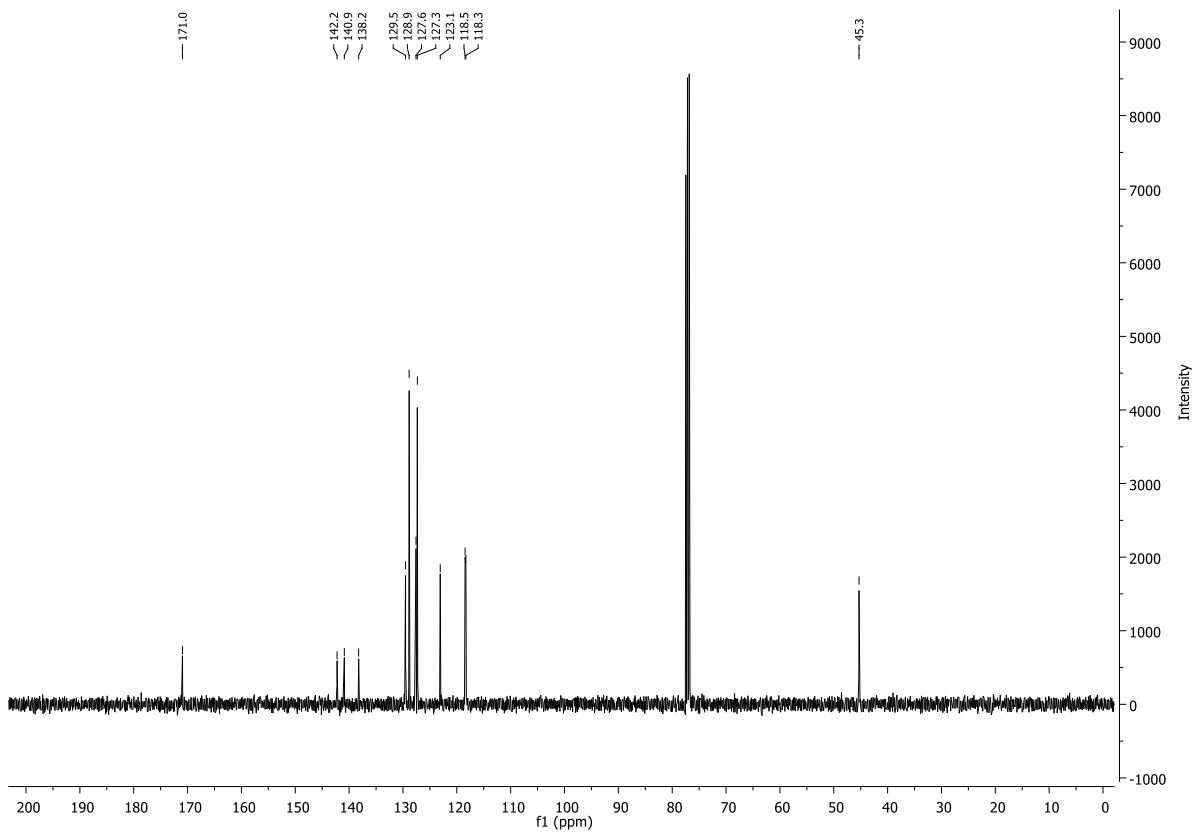

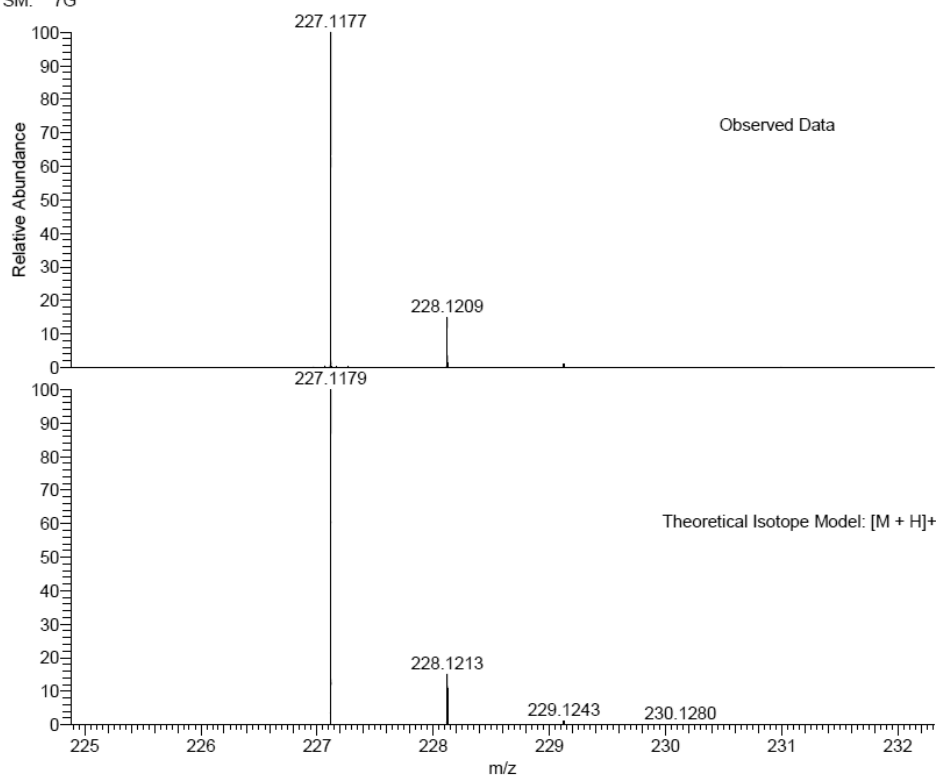

NL:
2.41E7
STRWAT_E8HCR_473#33-45
RT: 0.74-1.04 AV: 12 T: FTMS
+ p NSI Full ms
[120.00-1935.00]

NL:
2.00E4
C₁₄ H₁₄ N₂ O:
C₁₄ H₁₅ N₂ O₁
p (gss, s /p:40) Chrg 1
R: 100000 Res .Pwr . @FWHM

2-Amino-N-(3-(1-amino-2,3-dihydro-1H-inden-4-yl)phenyl)acetamide (2.54).

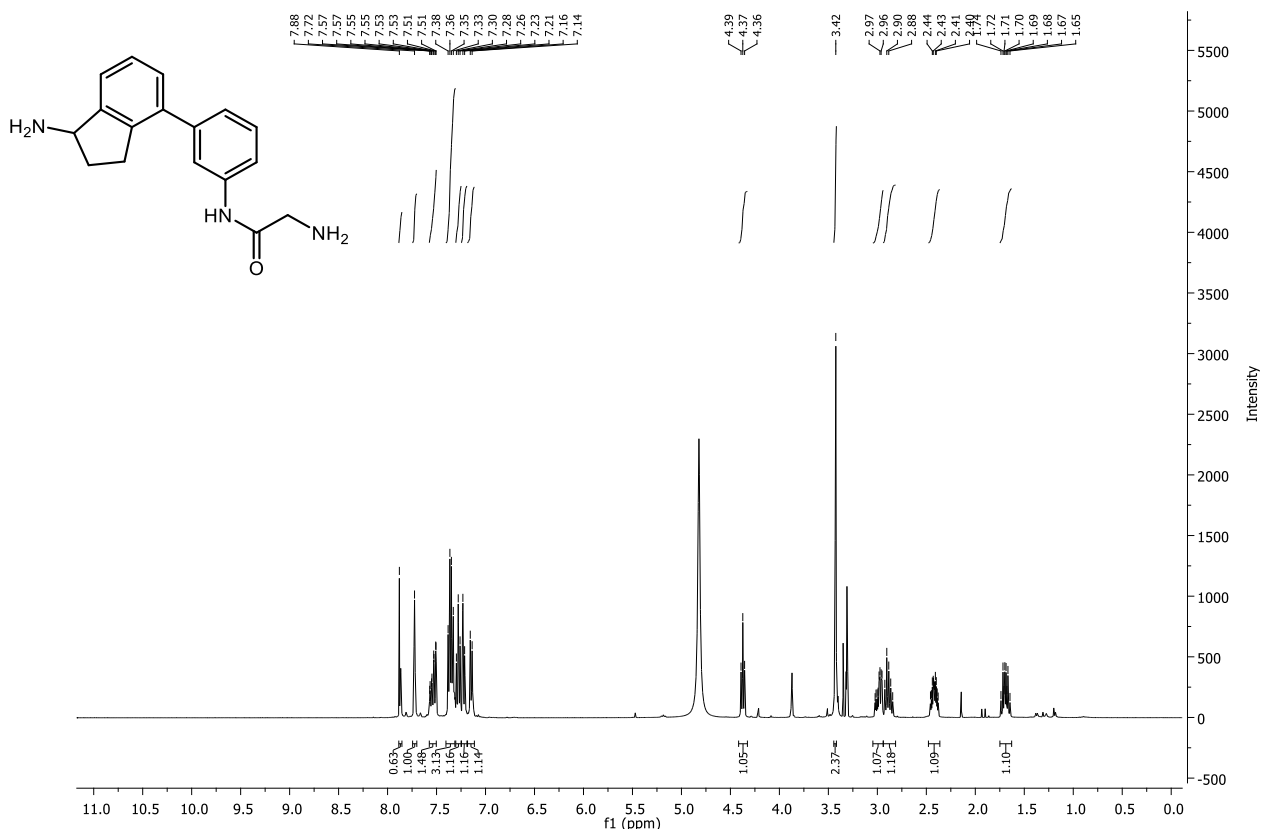

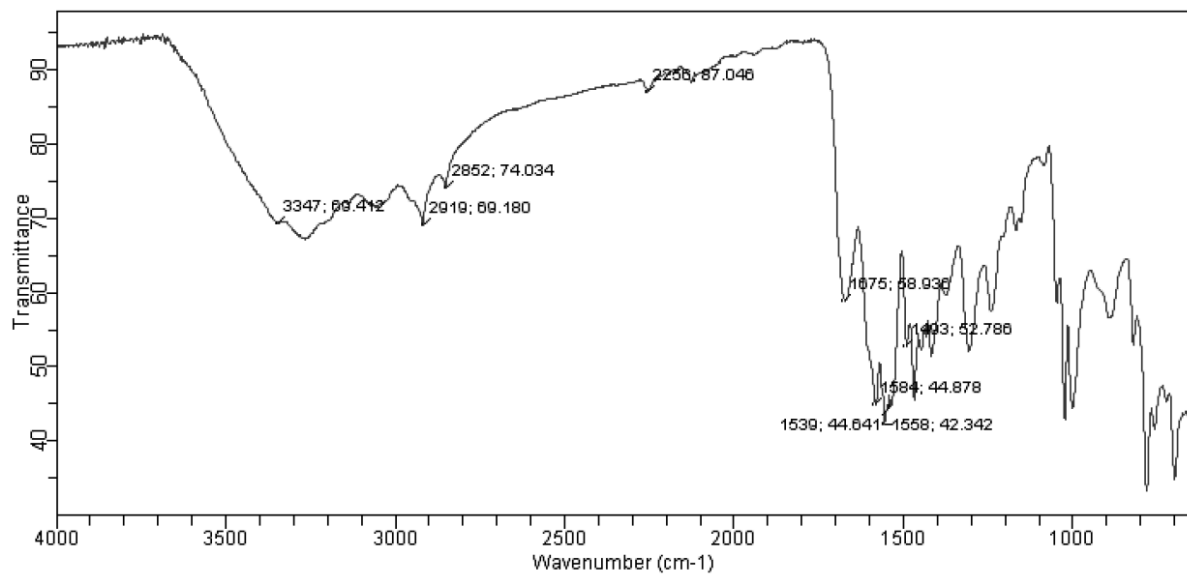
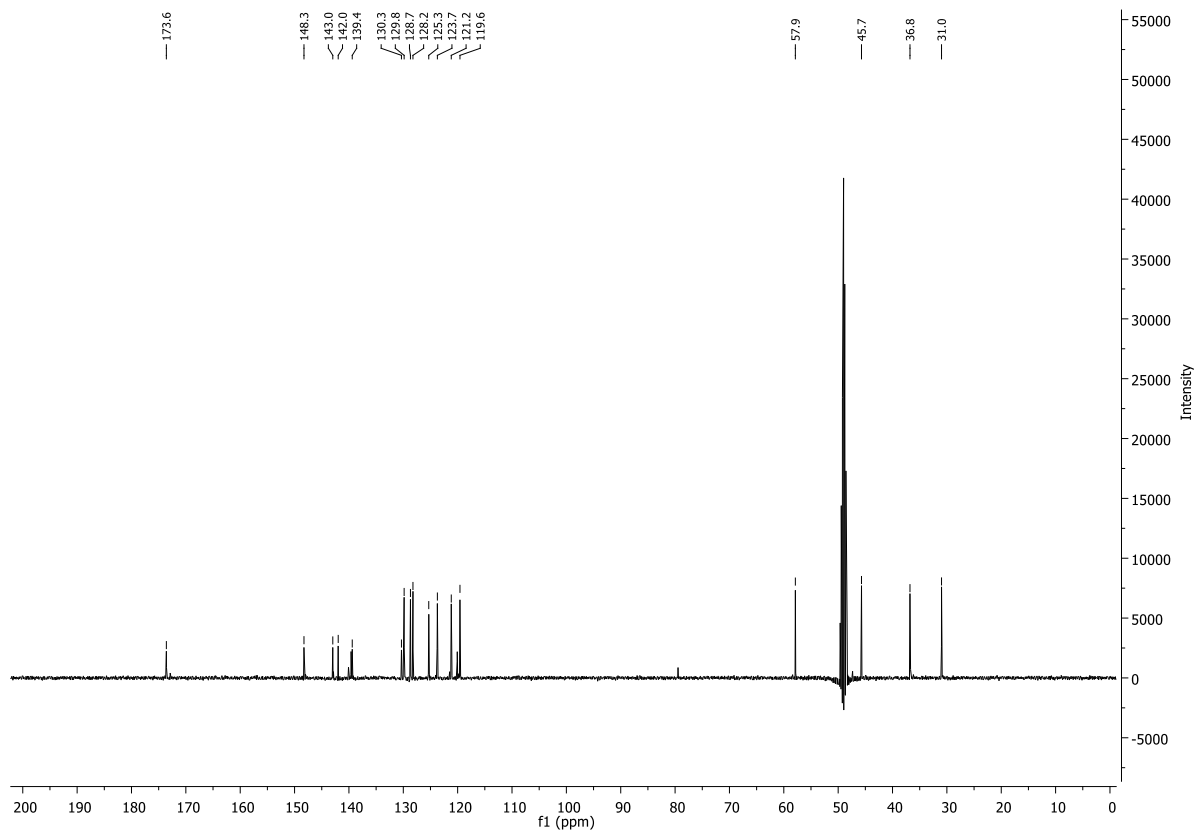

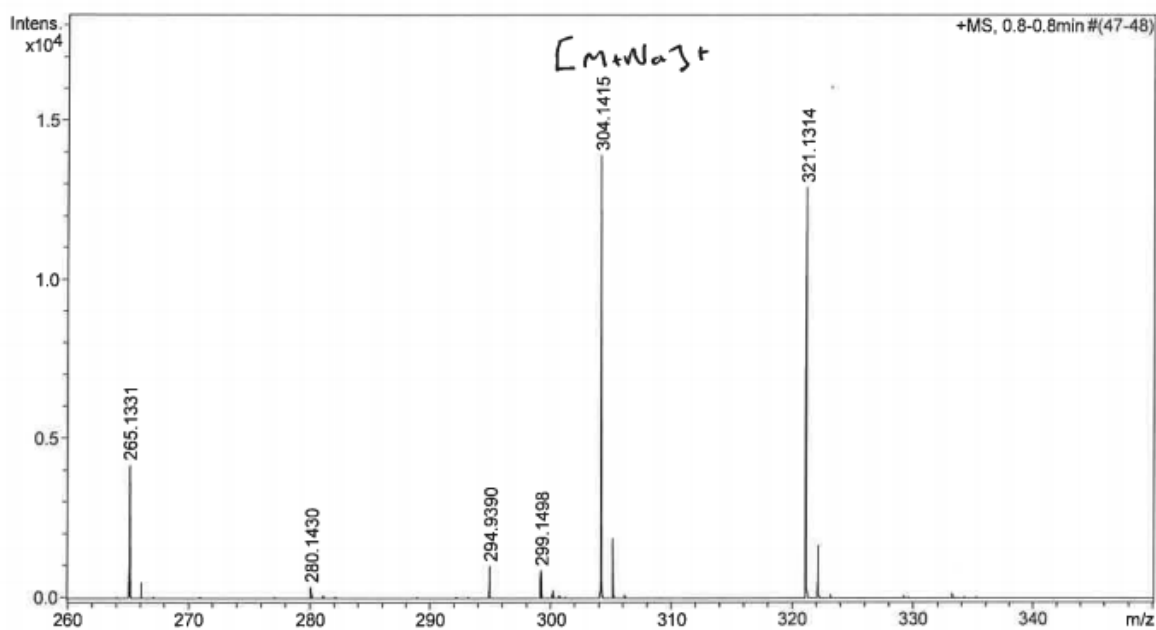

| Formula | z | m/z | Meas. m/z | err [ppm] | err [mDa] |
|--------------------|----|----------|-----------|-----------|-----------|
| C 17 H 19 N 3 Na O | 1+ | 304.1420 | 304.1415 | 1.7 | 0.5 |

2-Amino-N-(2'-(hydroxymethyl)-[1,1'-biphenyl]-3-yl)acetamide (2.55).

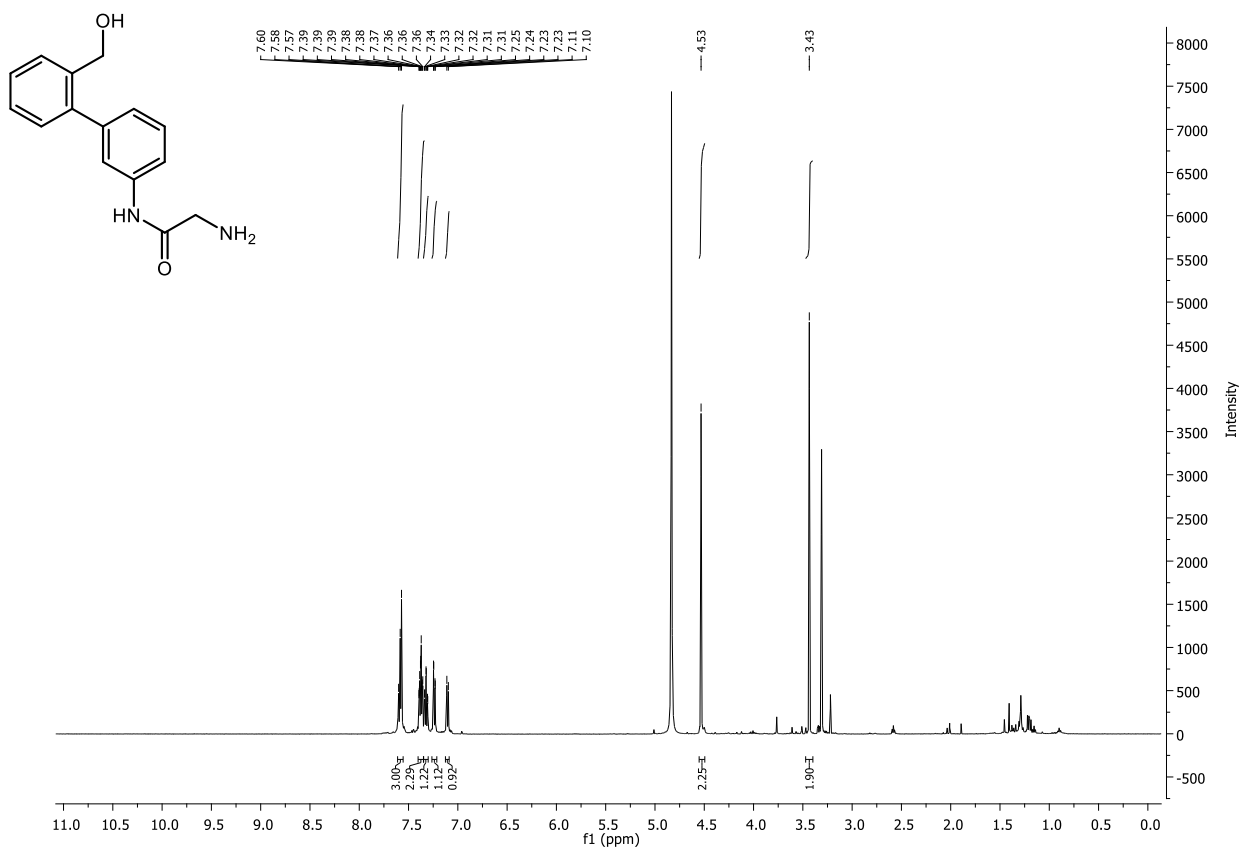

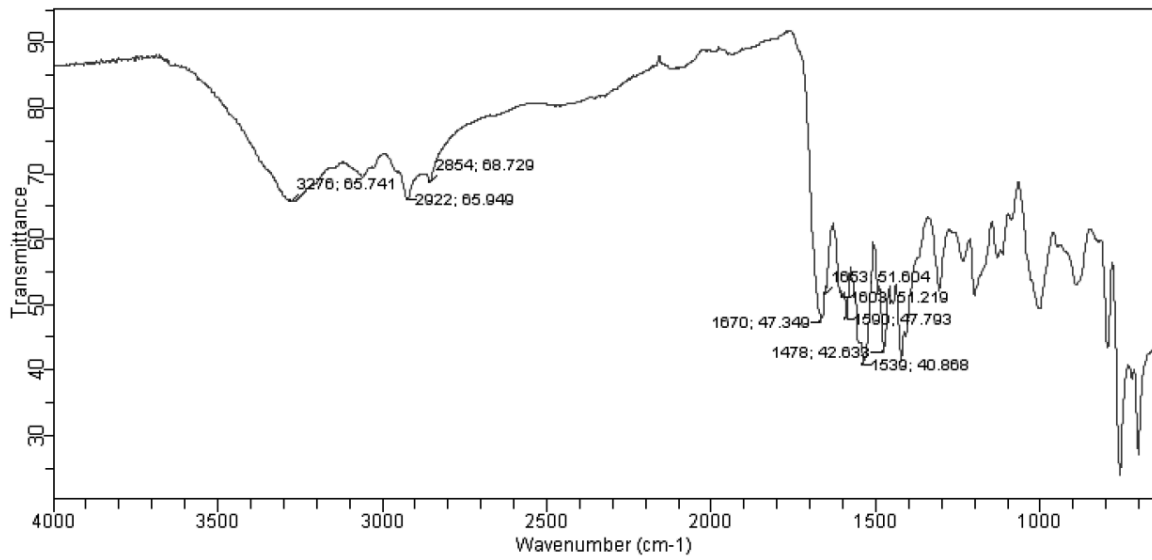
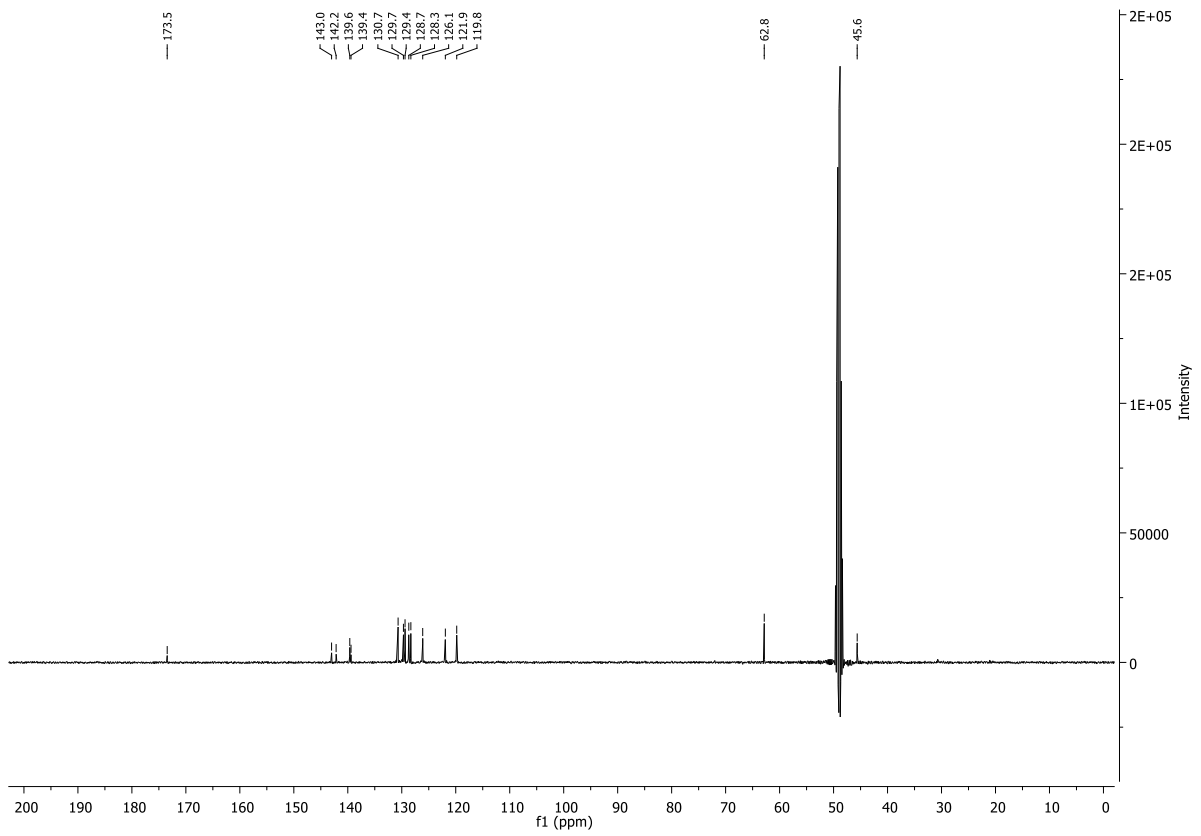

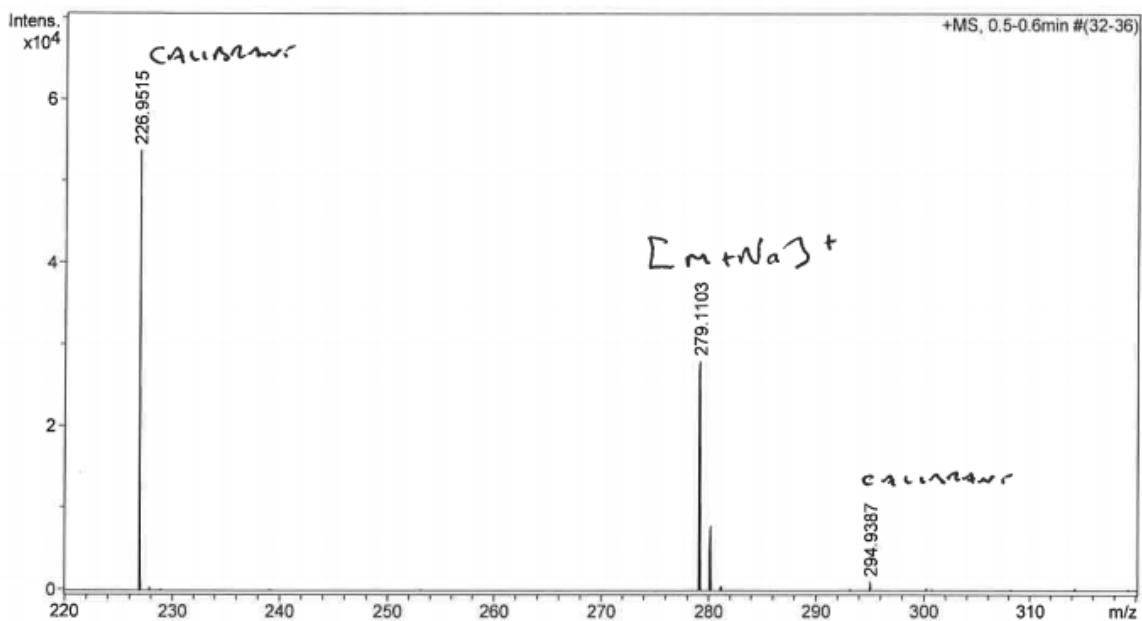

| Formula | z | m/z | Meas. m/z | err [ppm] | err [mDa] |
|----------------------|----|----------|-----------|-----------|-----------|
| C 15 H 16 N 2 Na O 2 | 1+ | 279.1104 | 279.1103 | 0.5 | 0.1 |

2-Amino-N-(2'-((methylamino)methyl)-[1,1'-biphenyl]-3-yl)acetamide bis(2,2,2-trifluoroacetate) (2.56).

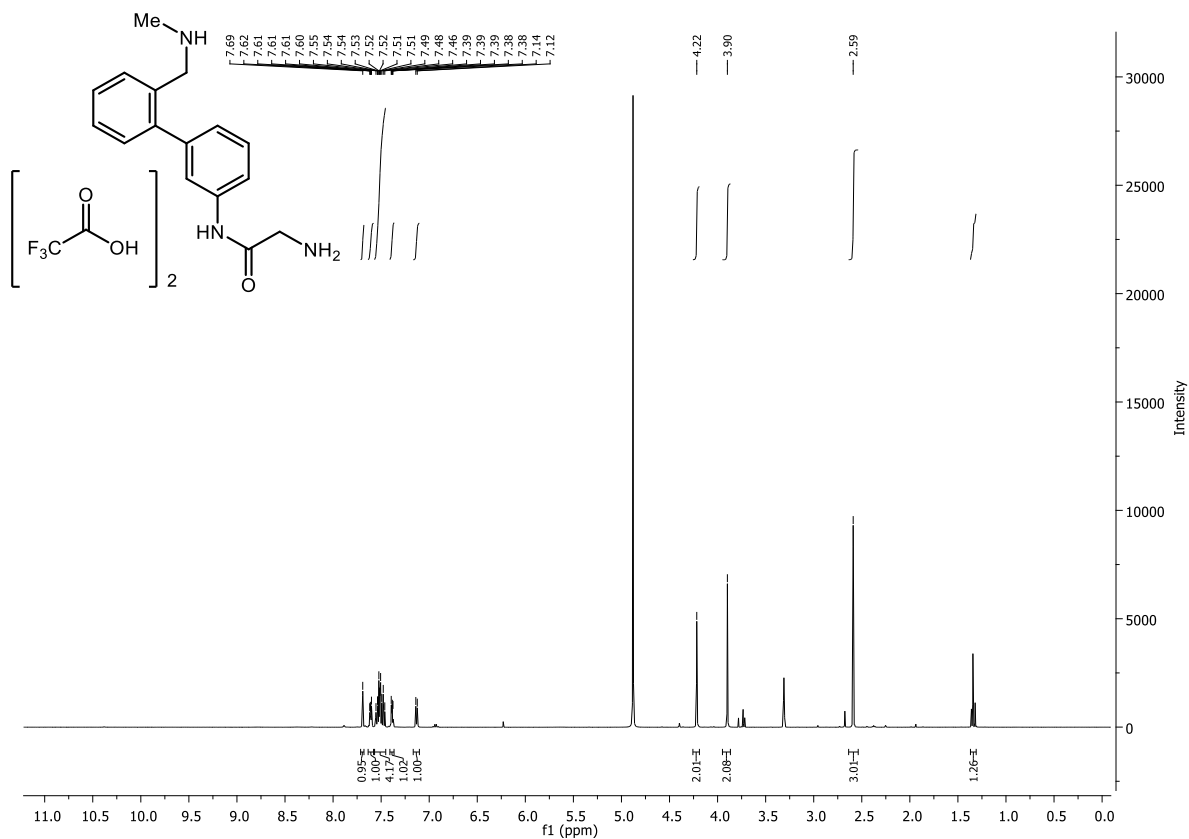

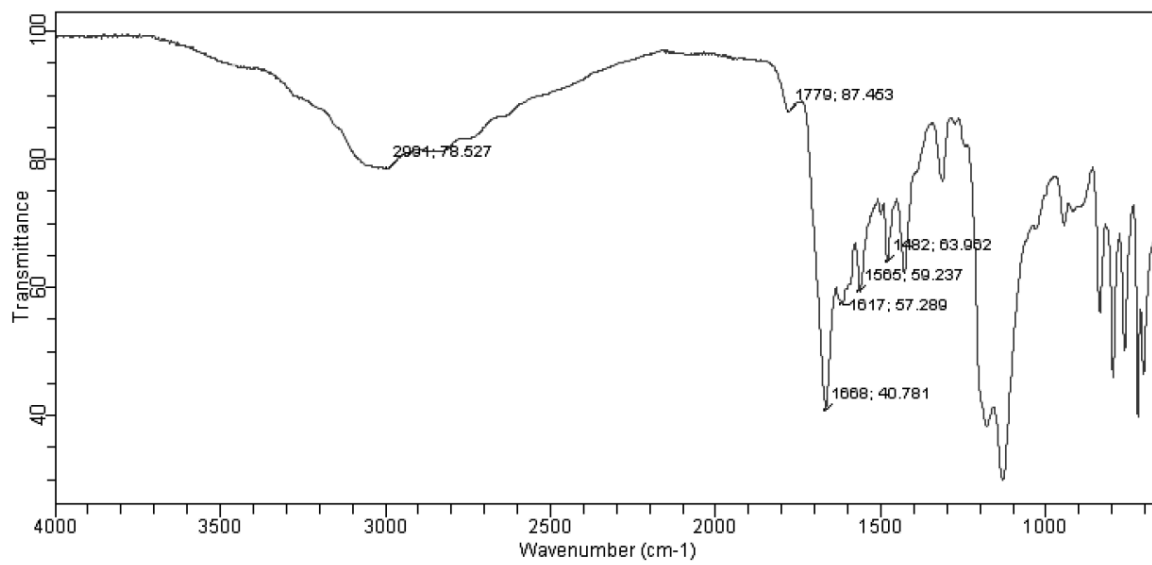
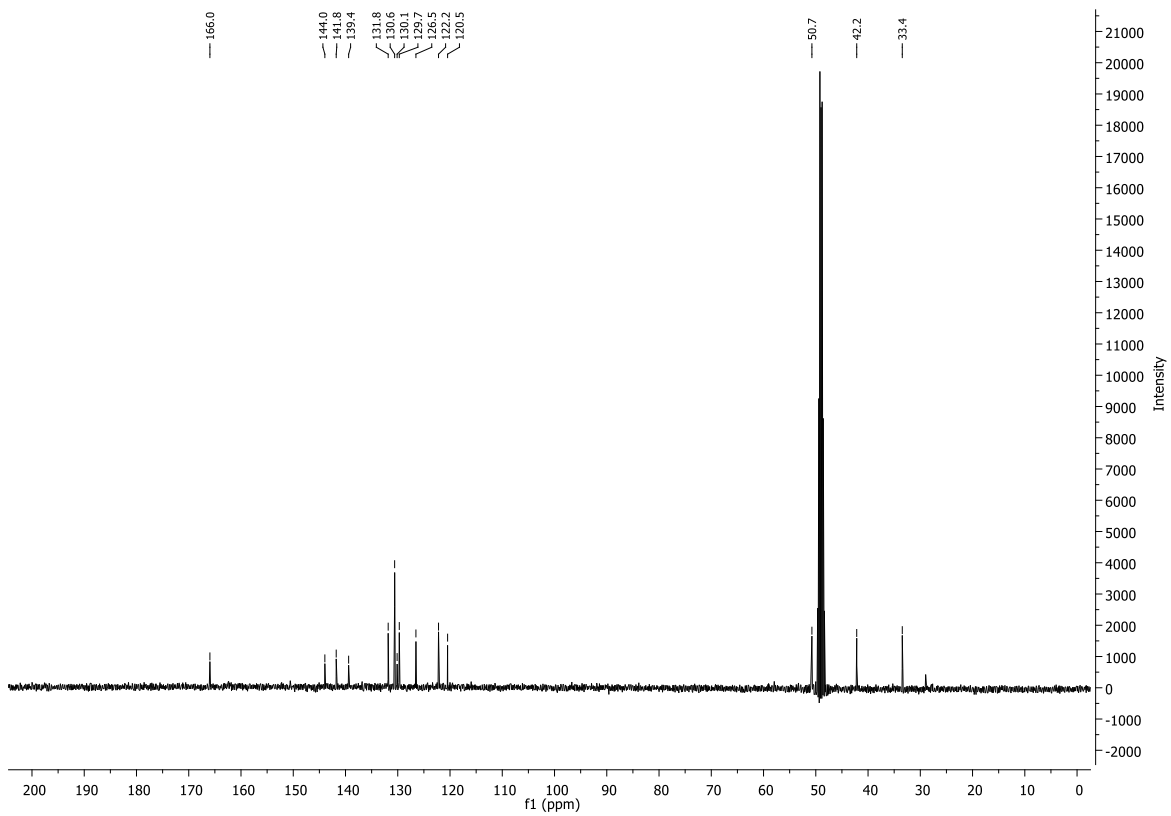

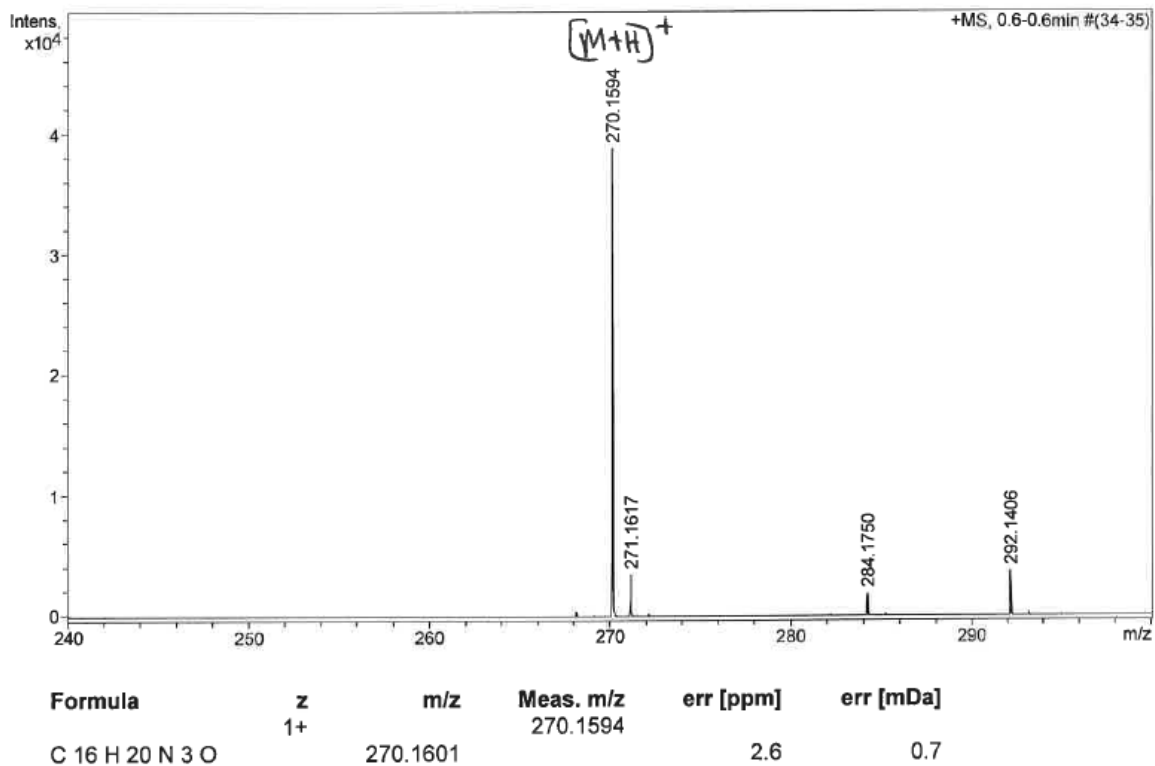

2-Amino-N-(2'-(((cyclohexylmethyl)amino)methyl)-[1,1'-biphenyl]-3-yl)acetamide (2.57).

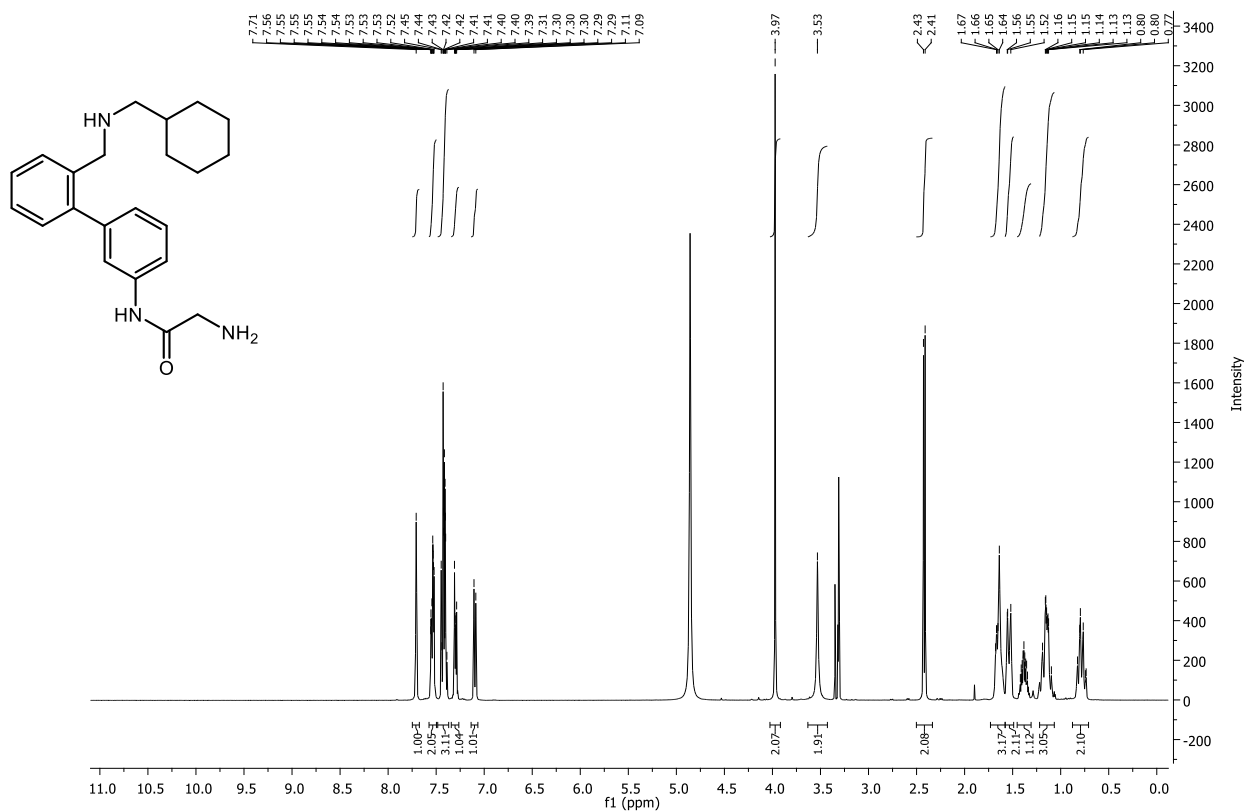

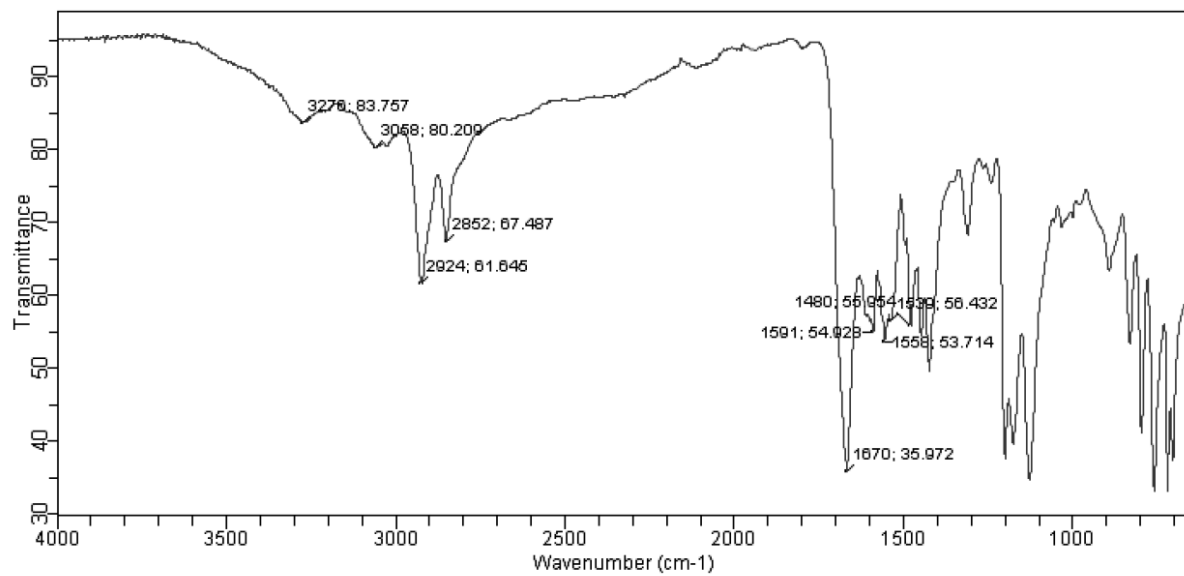
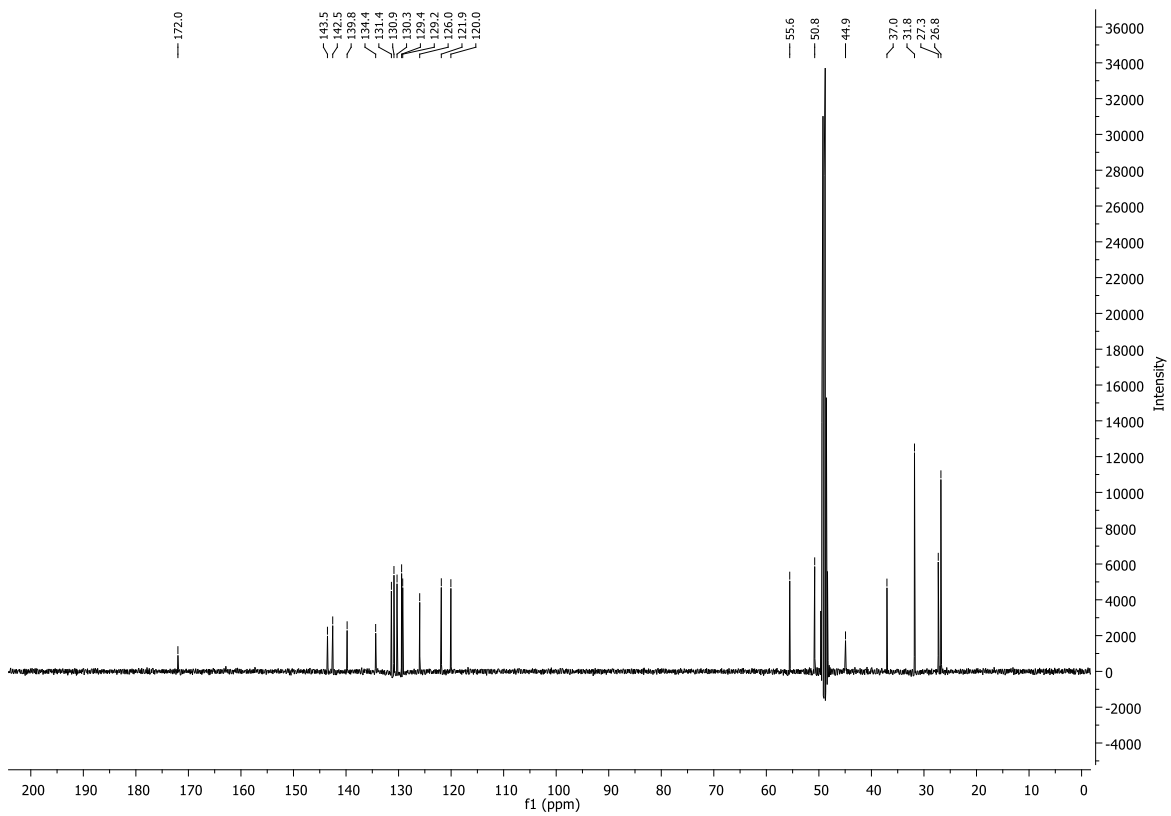

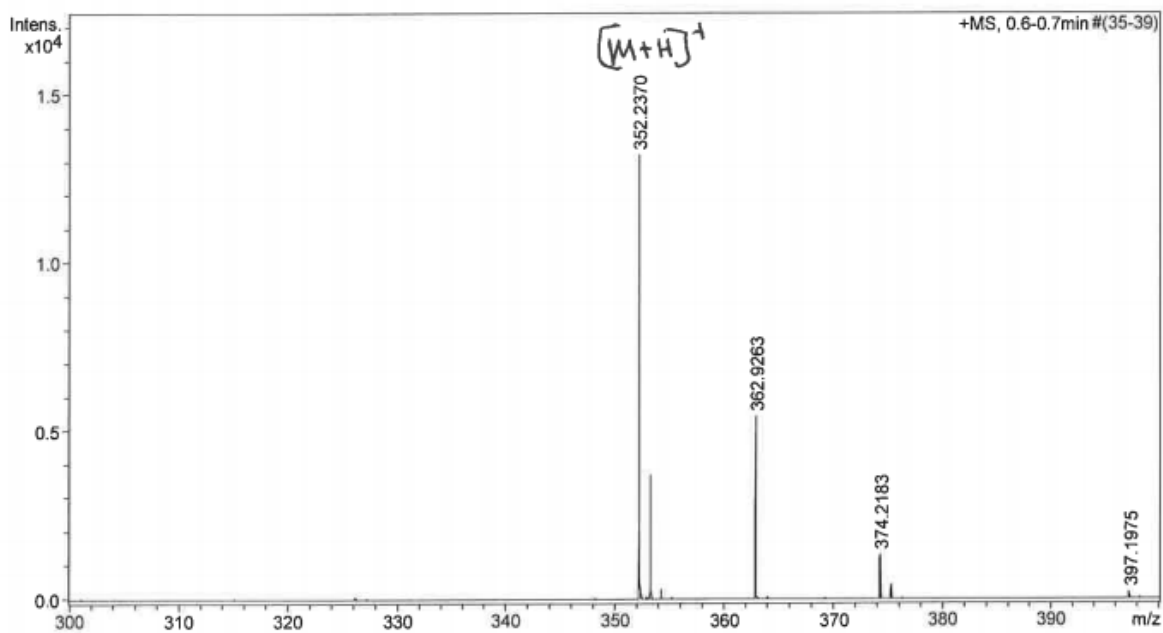

| Formula | z | m/z | Meas. m/z | err [ppm] | err [mDa] |
|-----------------|----|----------|-----------|-----------|-----------|
| C 22 H 30 N 3 O | 1+ | 352.2383 | 352.2370 | 3.9 | 1.4 |

2-Amino-N-(2'-((benzylamino)methyl)-[1,1'-biphenyl]-3-yl)acetamide (2.58).

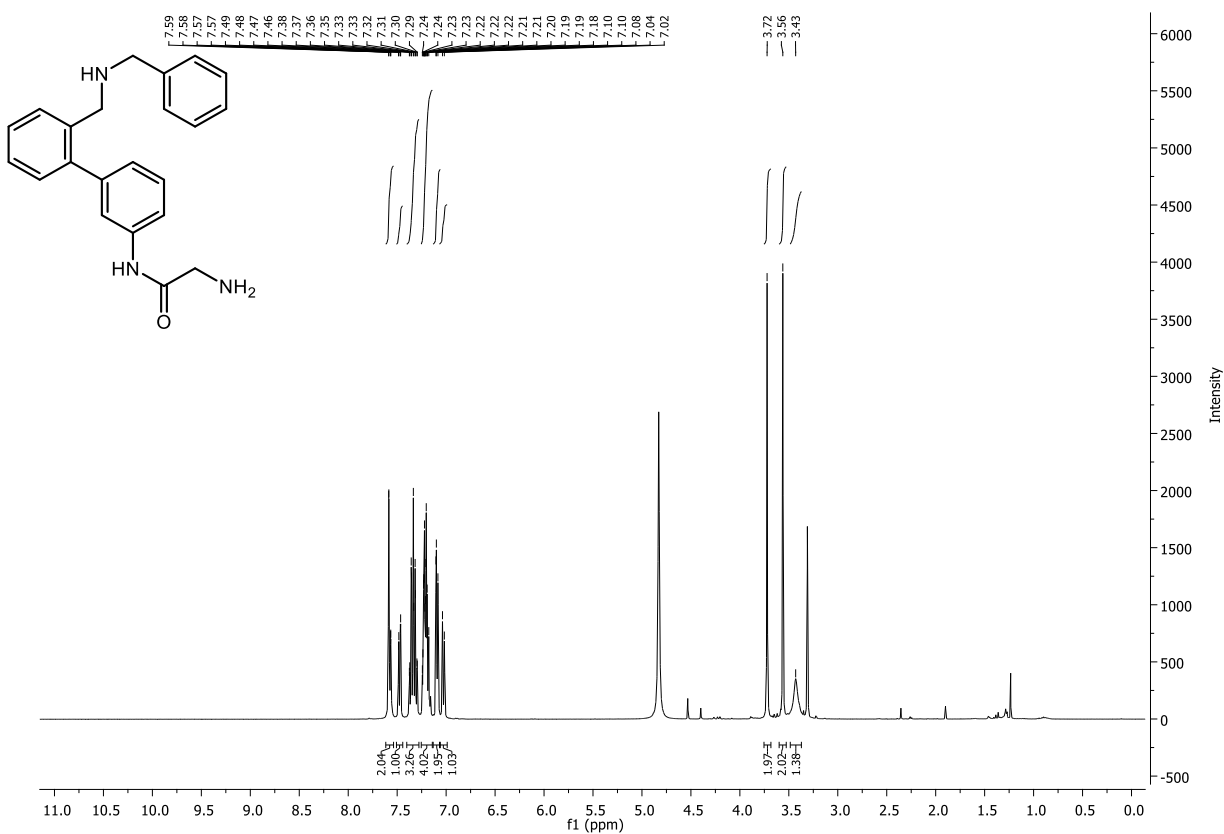

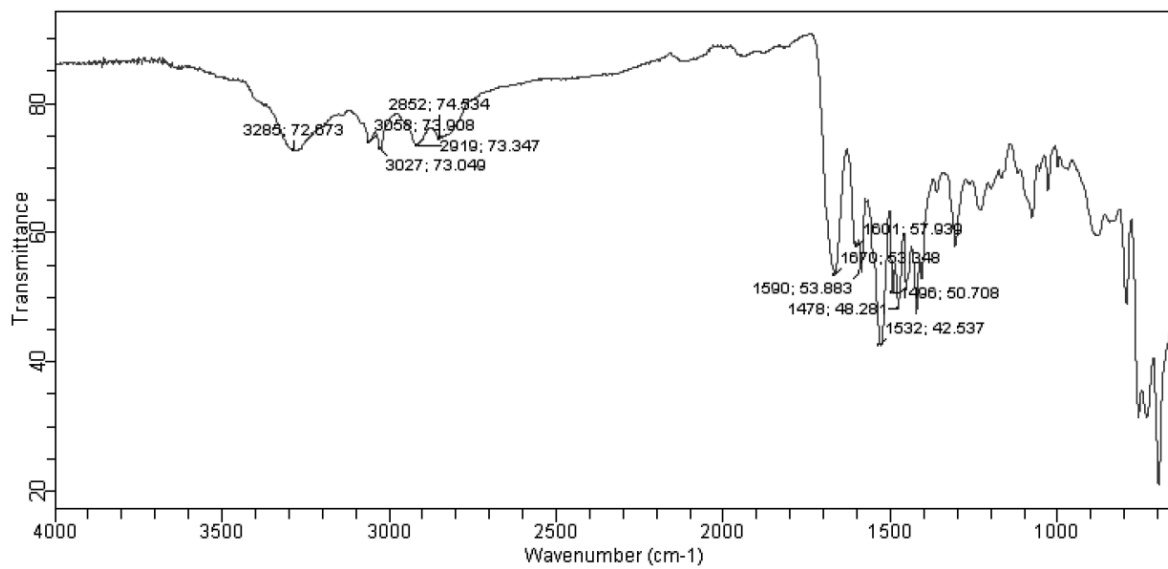
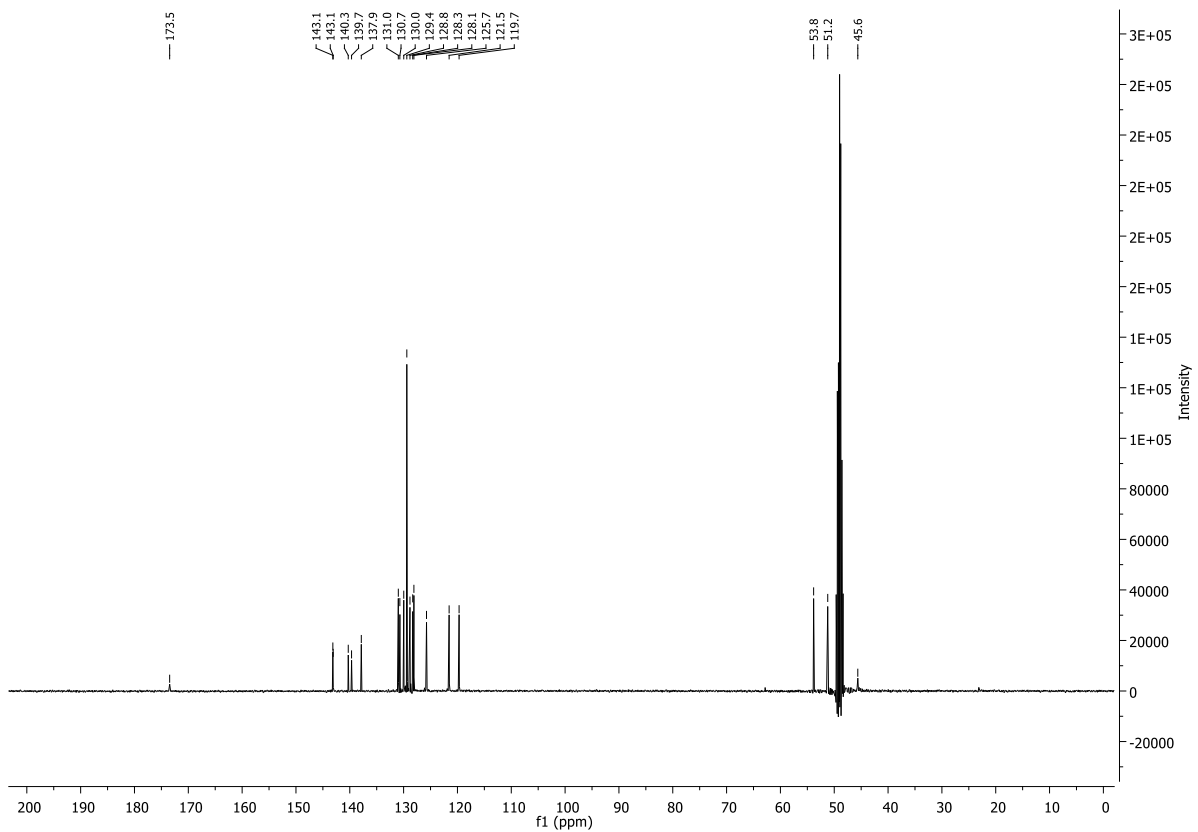

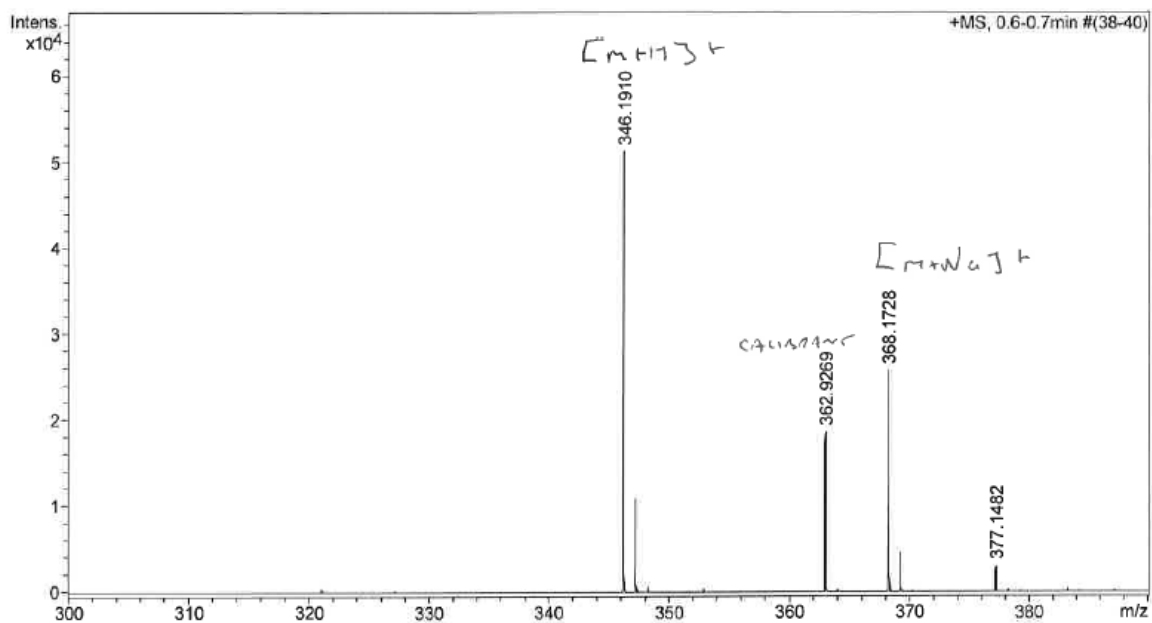

| Formula | z | m/z | Meas. m/z | err [ppm] | err [mDa] |
|--------------------|----|----------|-----------|-----------|-----------|
| C 22 H 24 N 3 O | 1+ | 346.1914 | 346.1910 | 1.1 | 0.4 |
| C 22 H 23 N 3 Na O | 1+ | 368.1733 | 368.1728 | 1.4 | 0.5 |

2-Amino-N-(2'-(((2-methoxyethyl)amino)methyl)-[1,1'-biphenyl]-3-yl)acetamide (2.59).

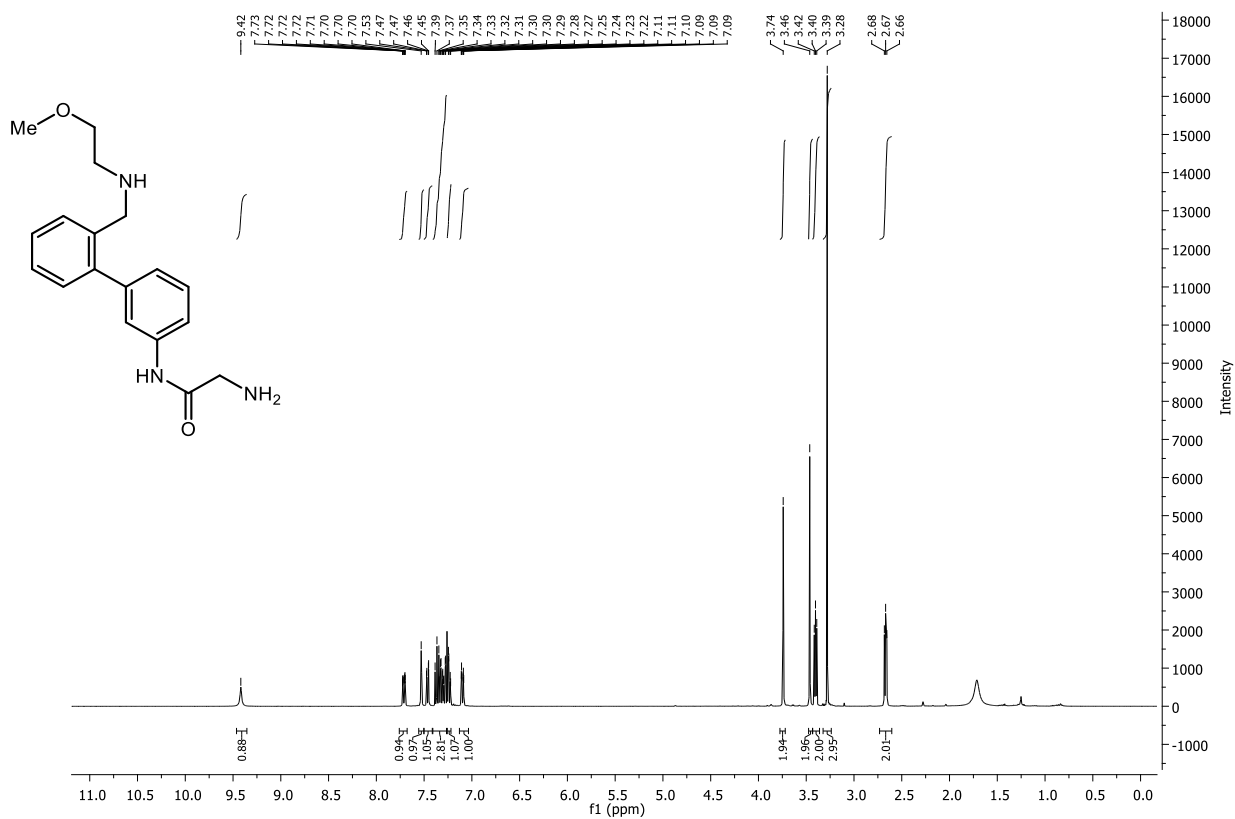

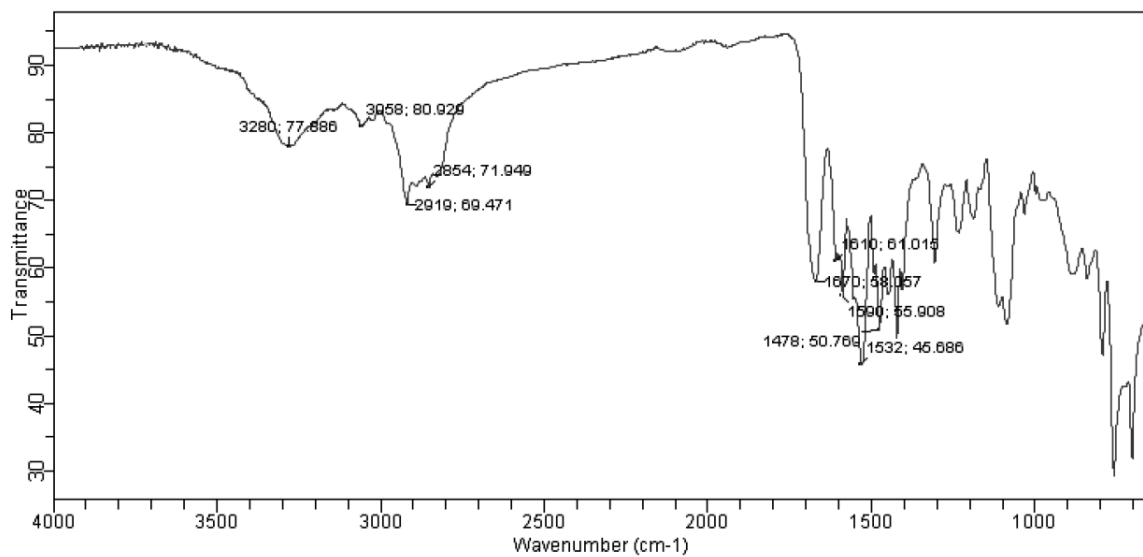
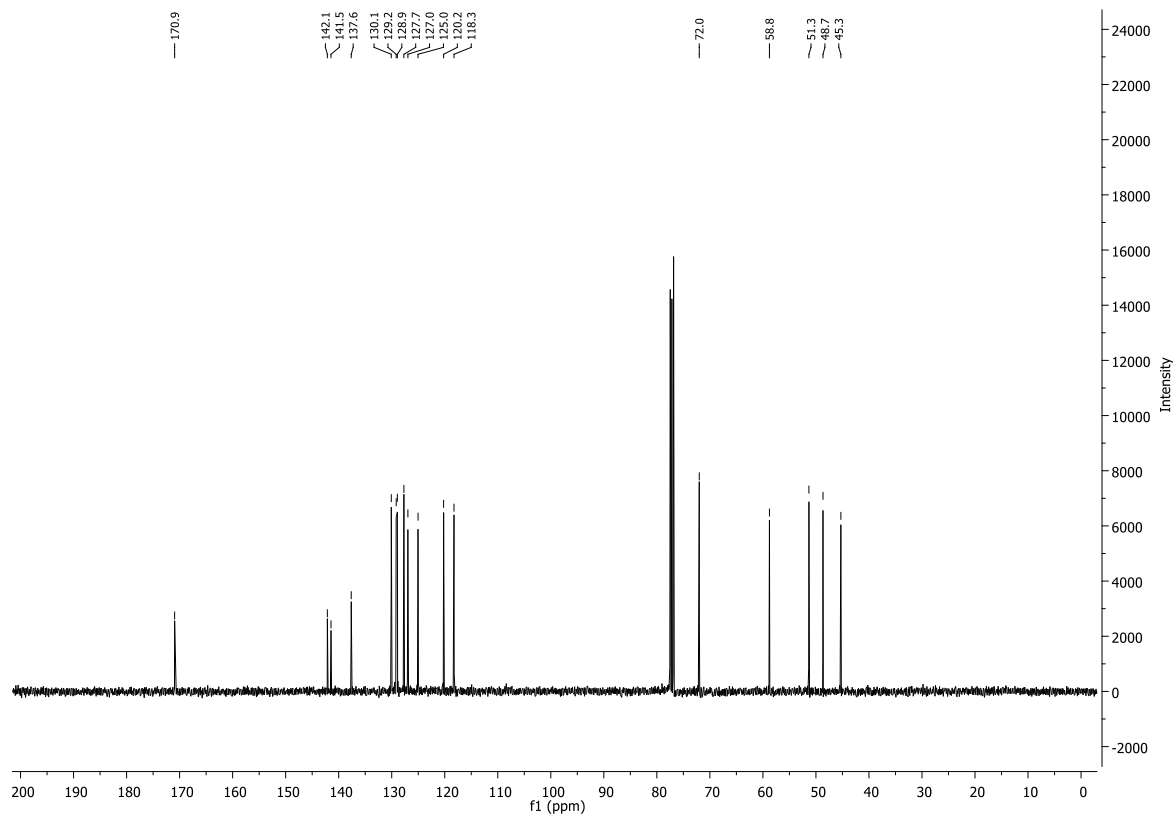

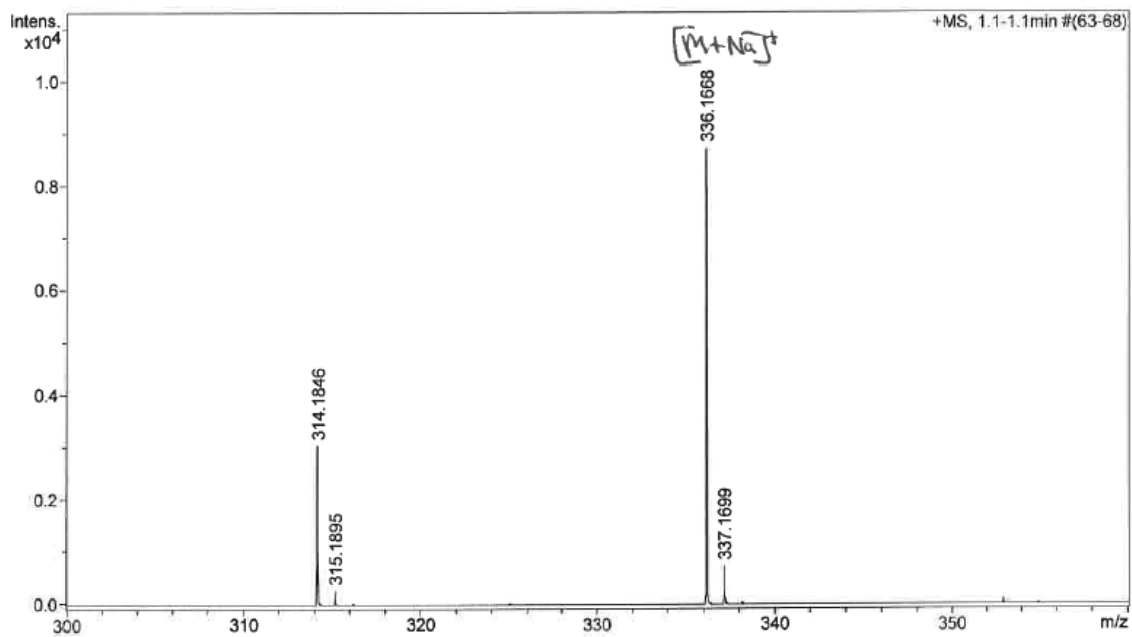

| Formula | z | m/z | Meas. m/z | err [ppm] | err [mDa] |
|---|----|----------|-----------|-----------|-----------|
| C ₁₈ H ₂₄ N ₃ O ₂ | 1+ | 314.1863 | 314.1846 | 5.4 | 1.7 |
| C ₁₈ H ₂₃ N ₃ NaO ₂ | 1+ | 336.1682 | 336.1668 | 4.4 | 1.5 |

2-Amino-N-(2'-(morpholinomethyl)-[1,1'-biphenyl]-3-yl)acetamide (2.60).

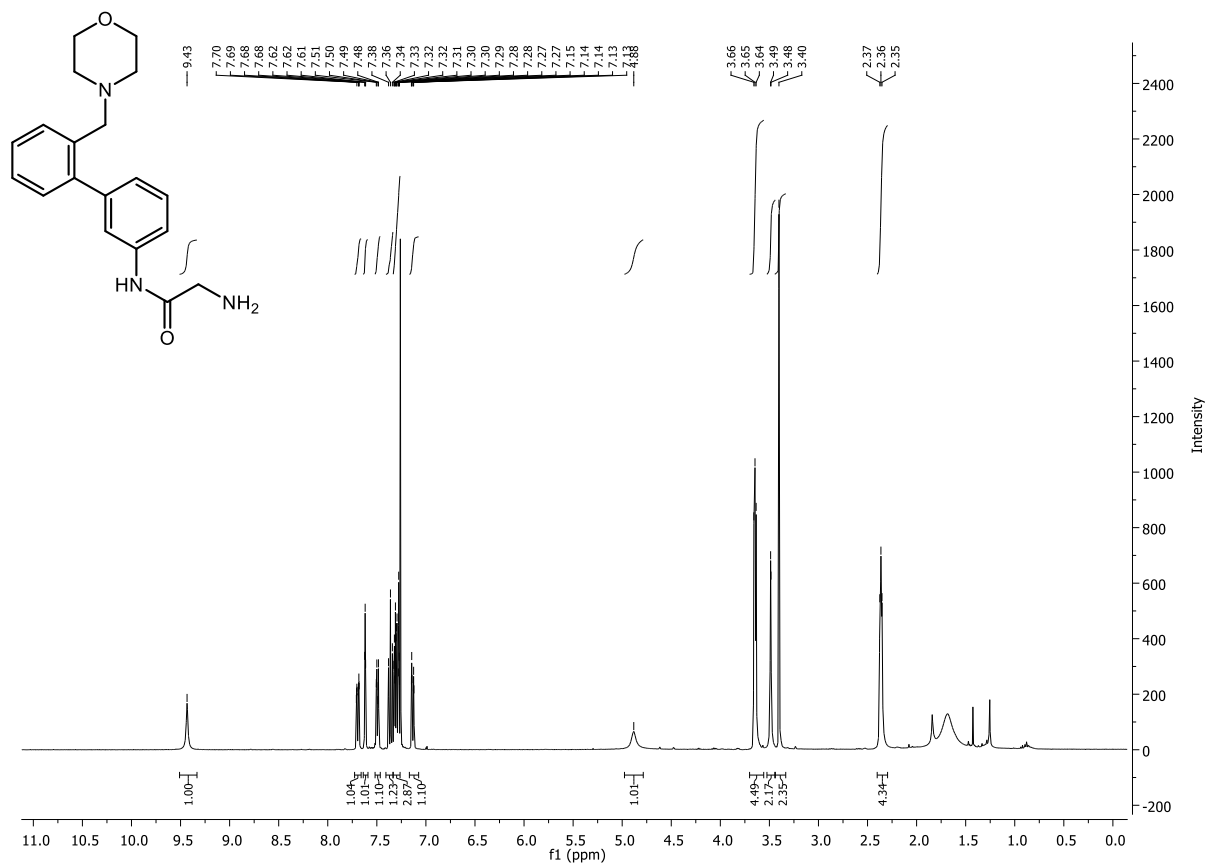

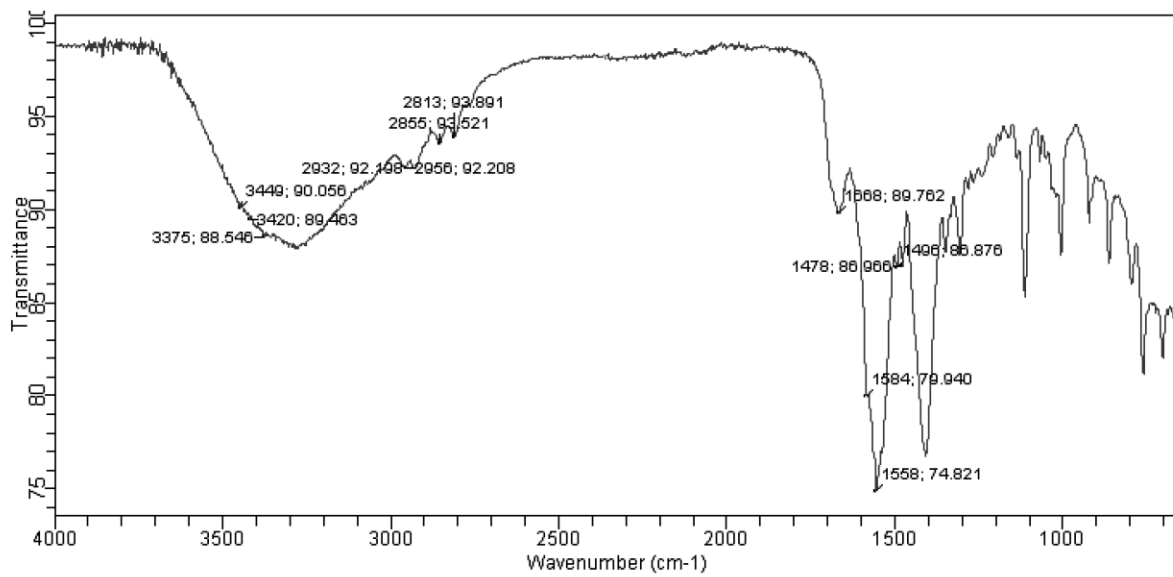
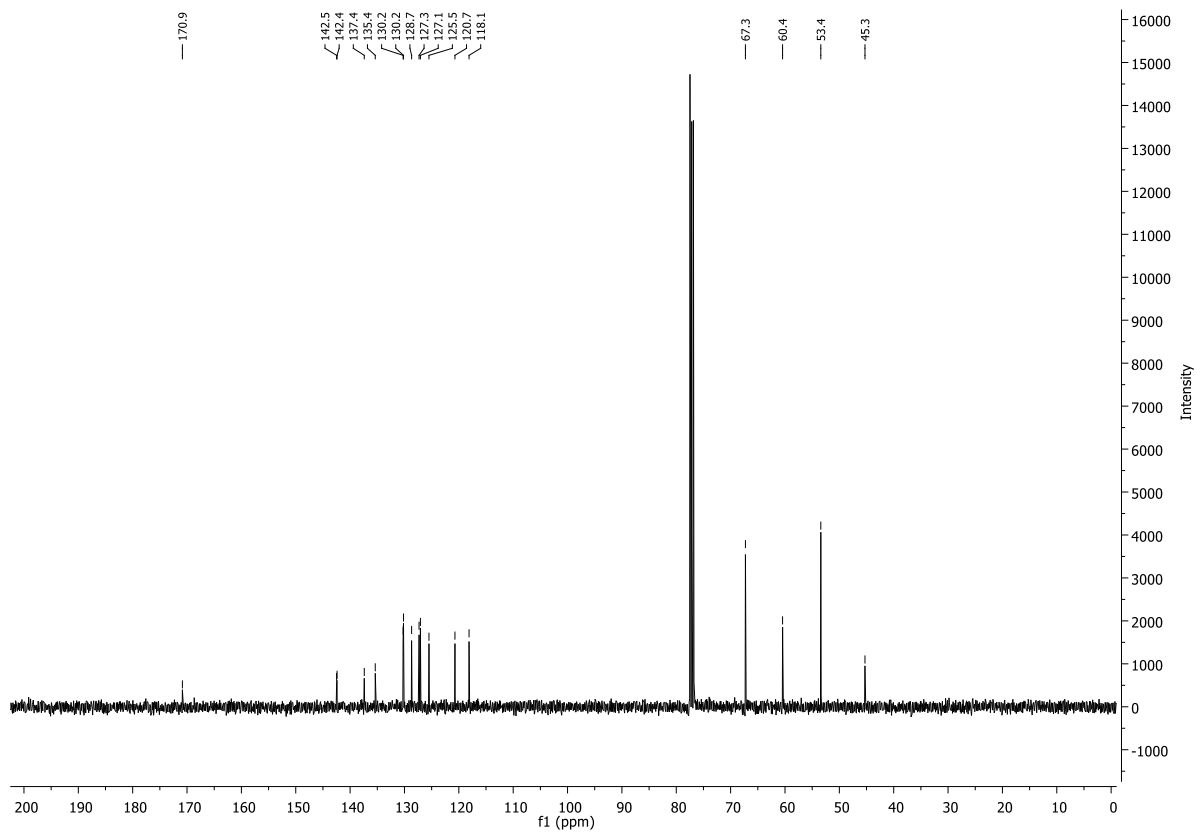

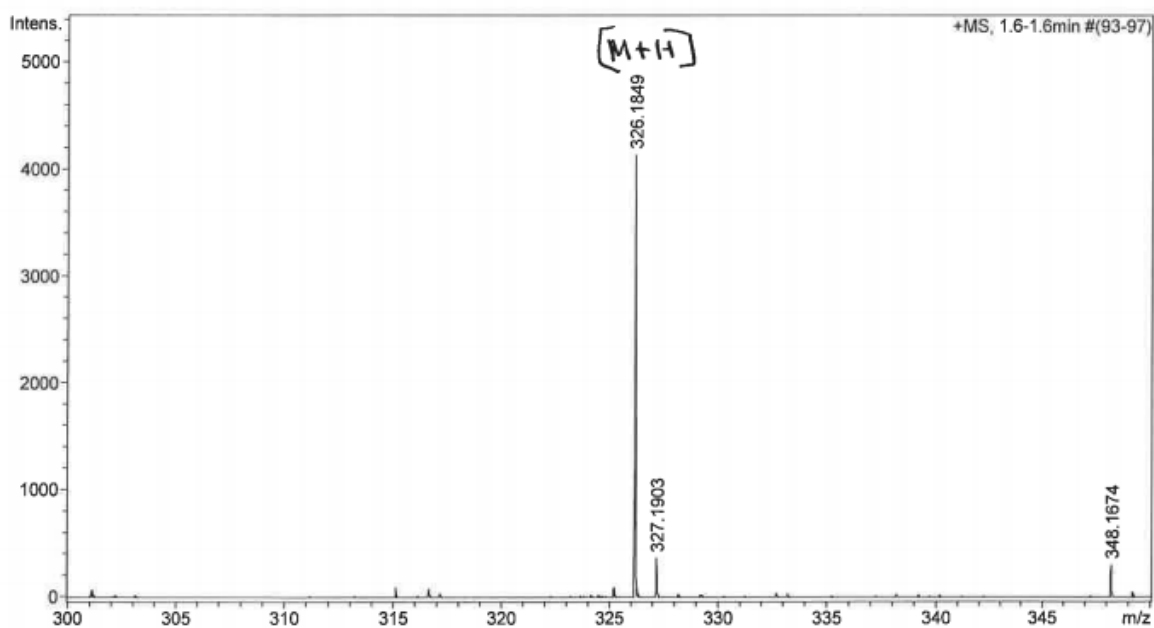

| Formula | z | m/z | Meas. m/z | err [ppm] | err [mDa] |
|-------------------|----|----------|-----------|-----------|-----------|
| C 19 H 24 N 3 O 2 | 1+ | 326.1863 | 326.1849 | 4.2 | 1.4 |

2-Amino-N-(2'-(((2-aminoethyl)amino)methyl)-[1,1'-biphenyl]-3-yl)acetamide tris(2,2,2-trifluoroacetate) (2.61).

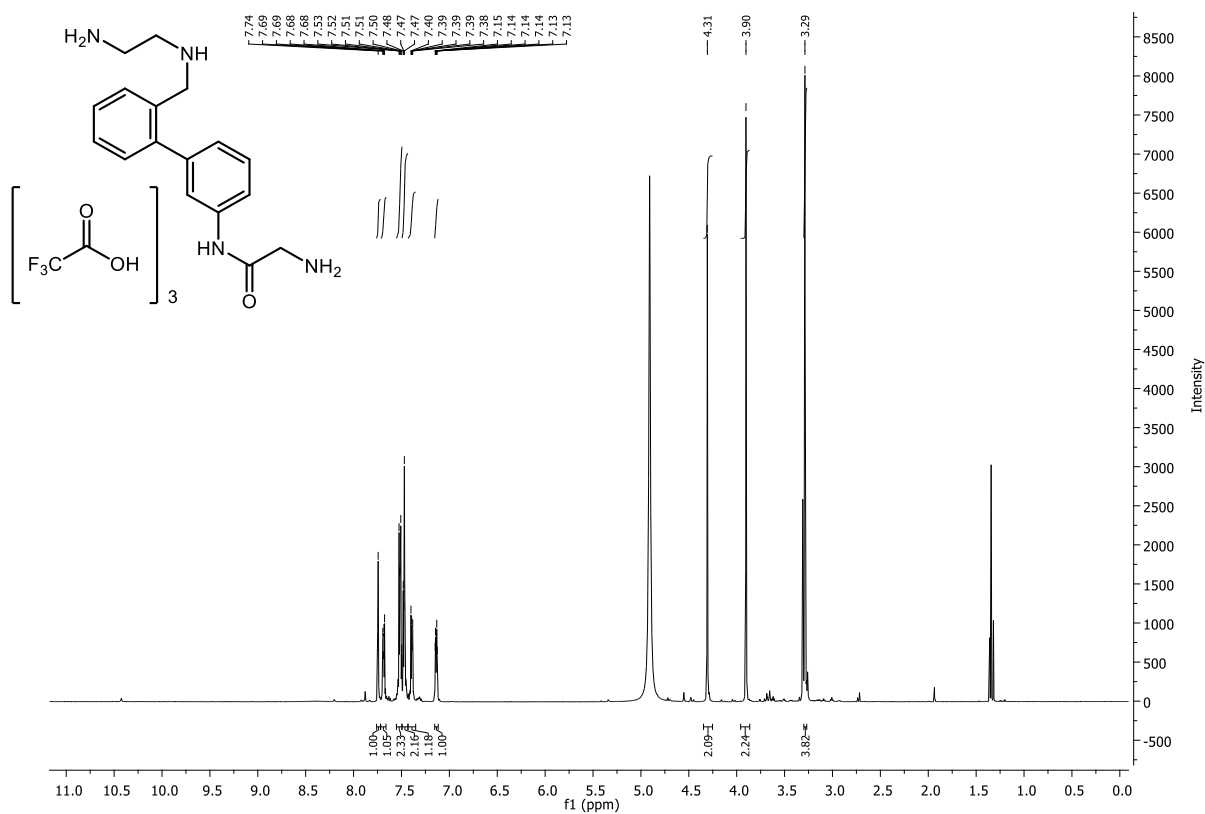

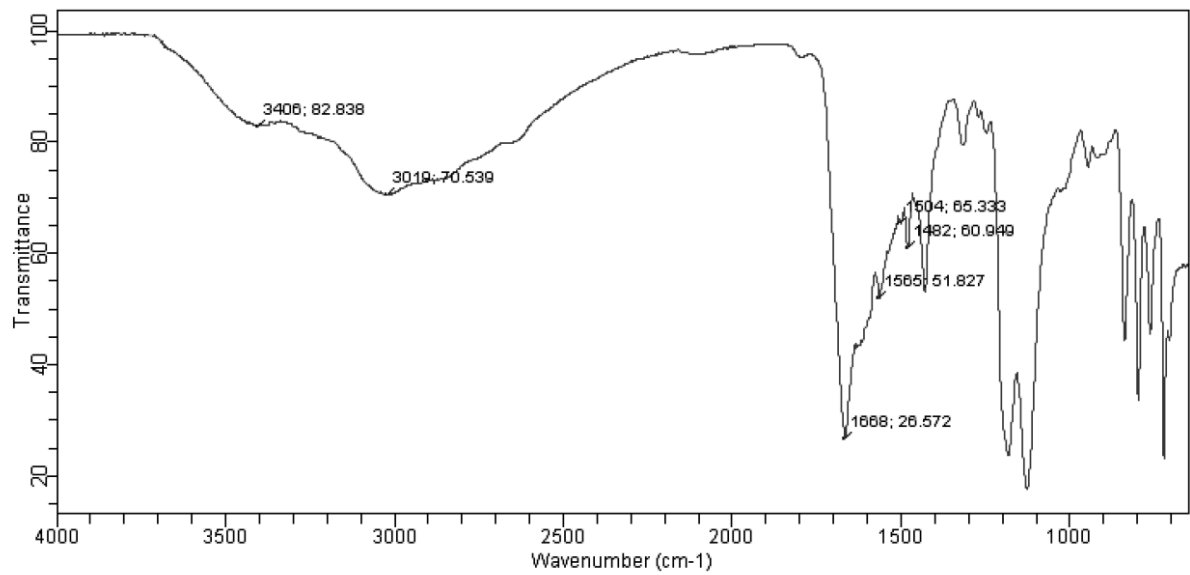
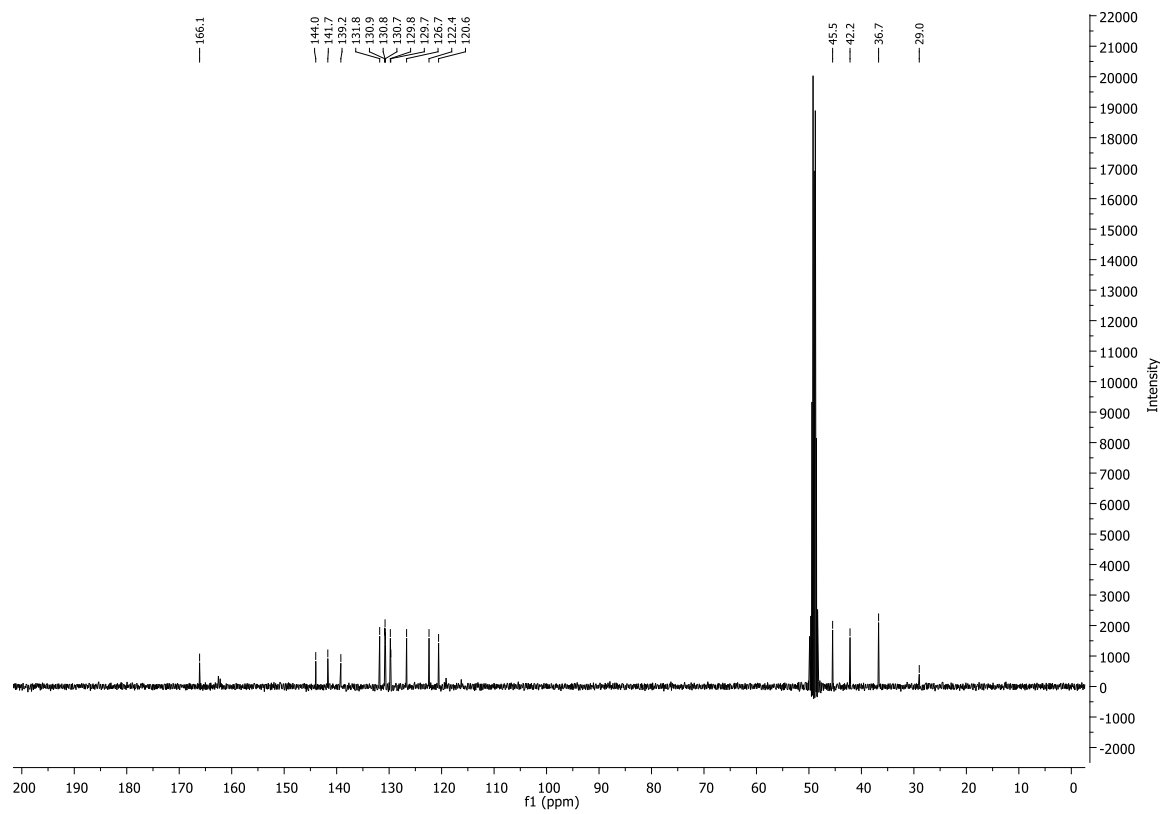

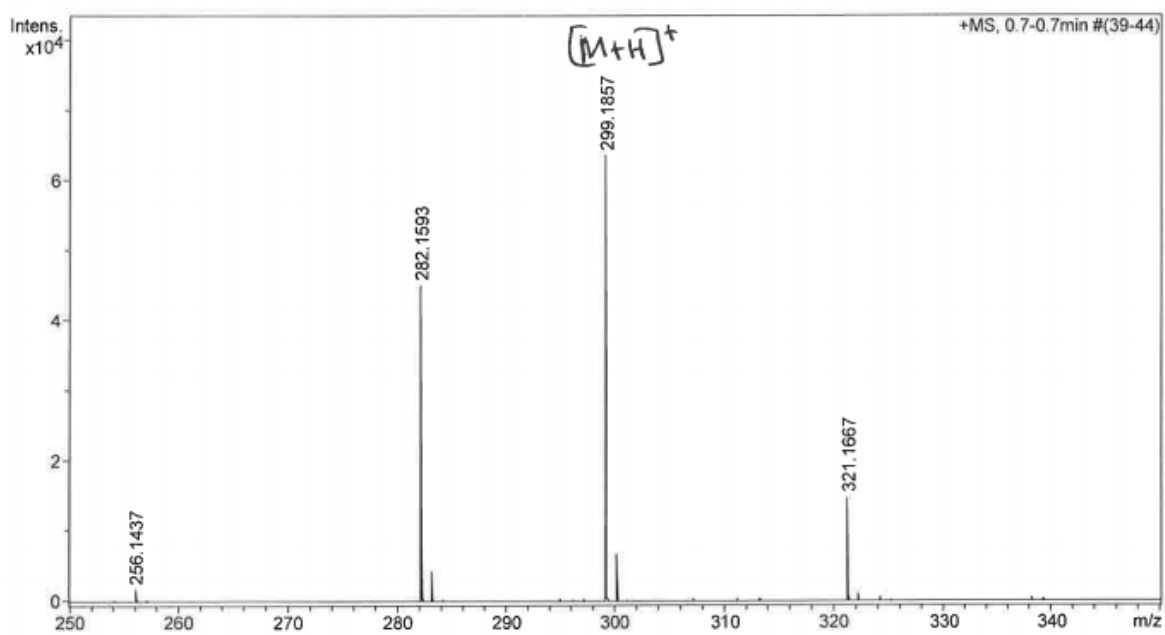

| Formula | z | m/z | Meas. m/z | err [ppm] | err [mDa] |
|-----------------|----|----------|-----------|-----------|-----------|
| C 17 H 23 N 4 O | 1+ | 299.1866 | 299.1857 | 3.0 | 0.9 |

2-Amino-N-(2'-(piperazin-1-ylmethyl)-[1,1'-biphenyl]-3-yl)acetamide bis(2,2,2-trifluoroacetate) (2.62).

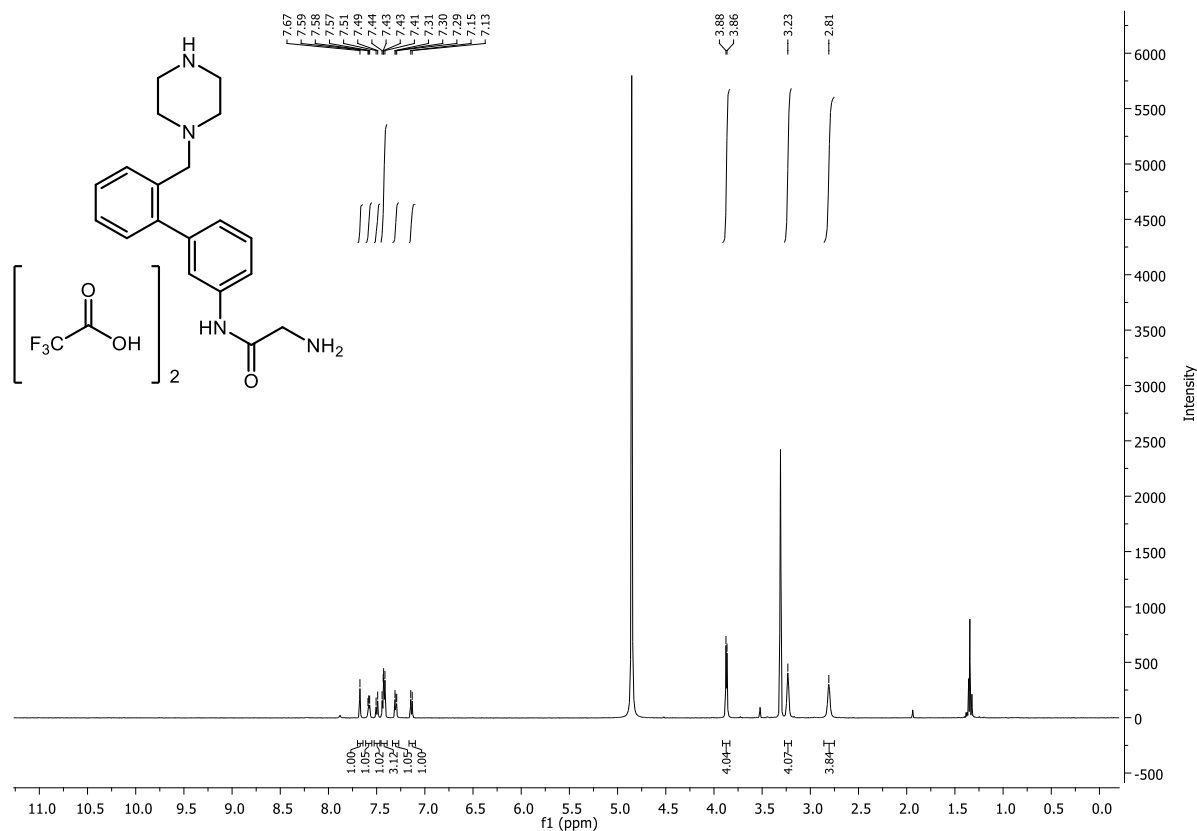

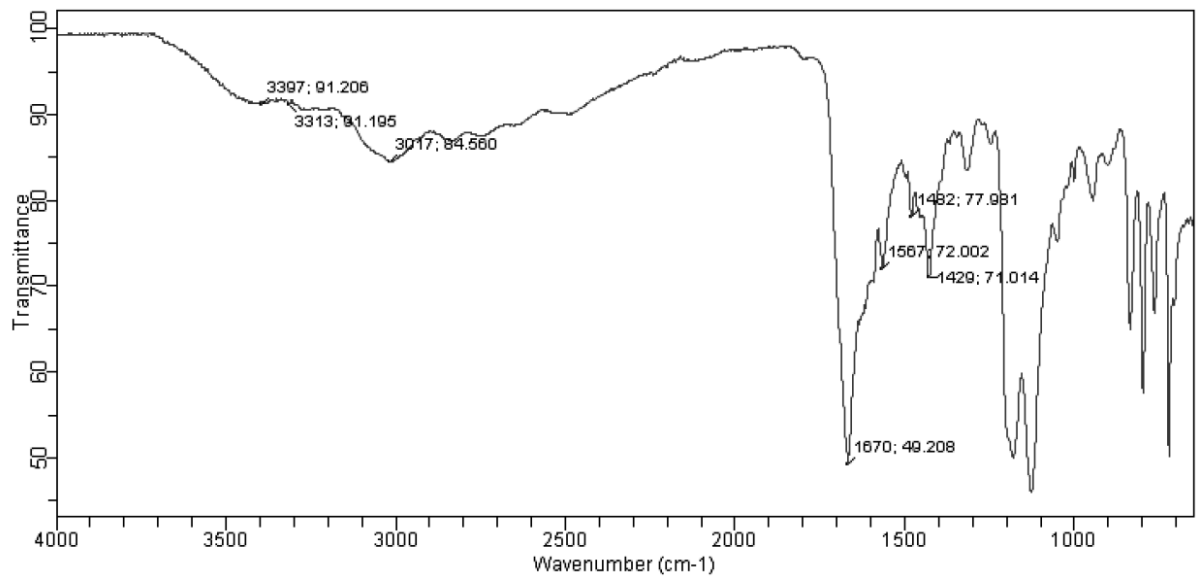
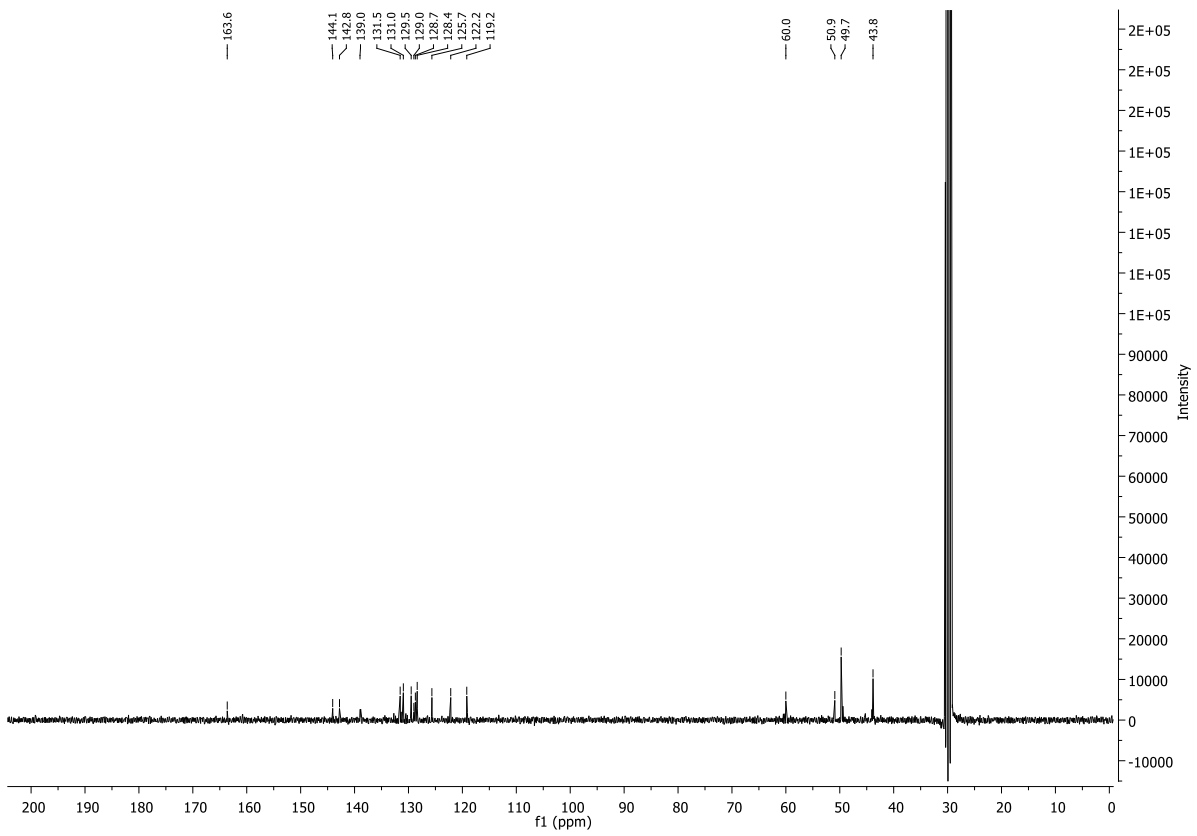

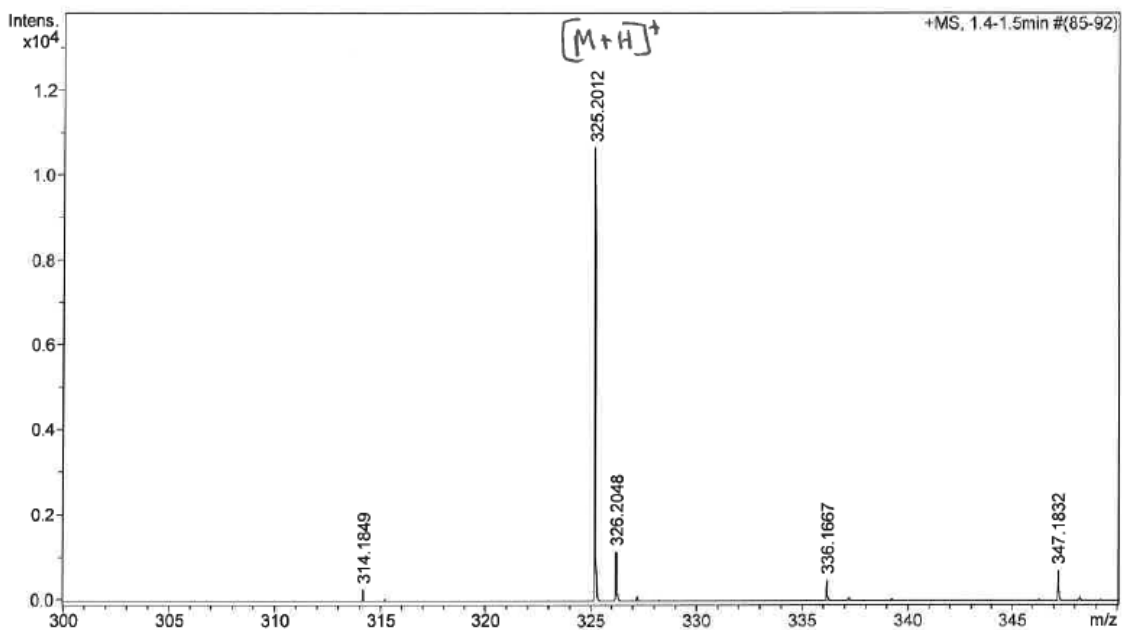

| Formula | z | m/z | Meas. m/z | err [ppm] | err [mDa] |
|--|----|----------|-----------|-----------|-----------|
| C ₁₉ H ₂₅ N ₄ O | 1+ | 325.2023 | 325.2012 | 3.3 | 1.1 |

***tert*-Butyl (2-oxo-2-((3-(4,4,5,5-tetramethyl-1,3,2-dioxaborolan-2-yl)phenyl) amino)ethyl) carbamate (2.63).**

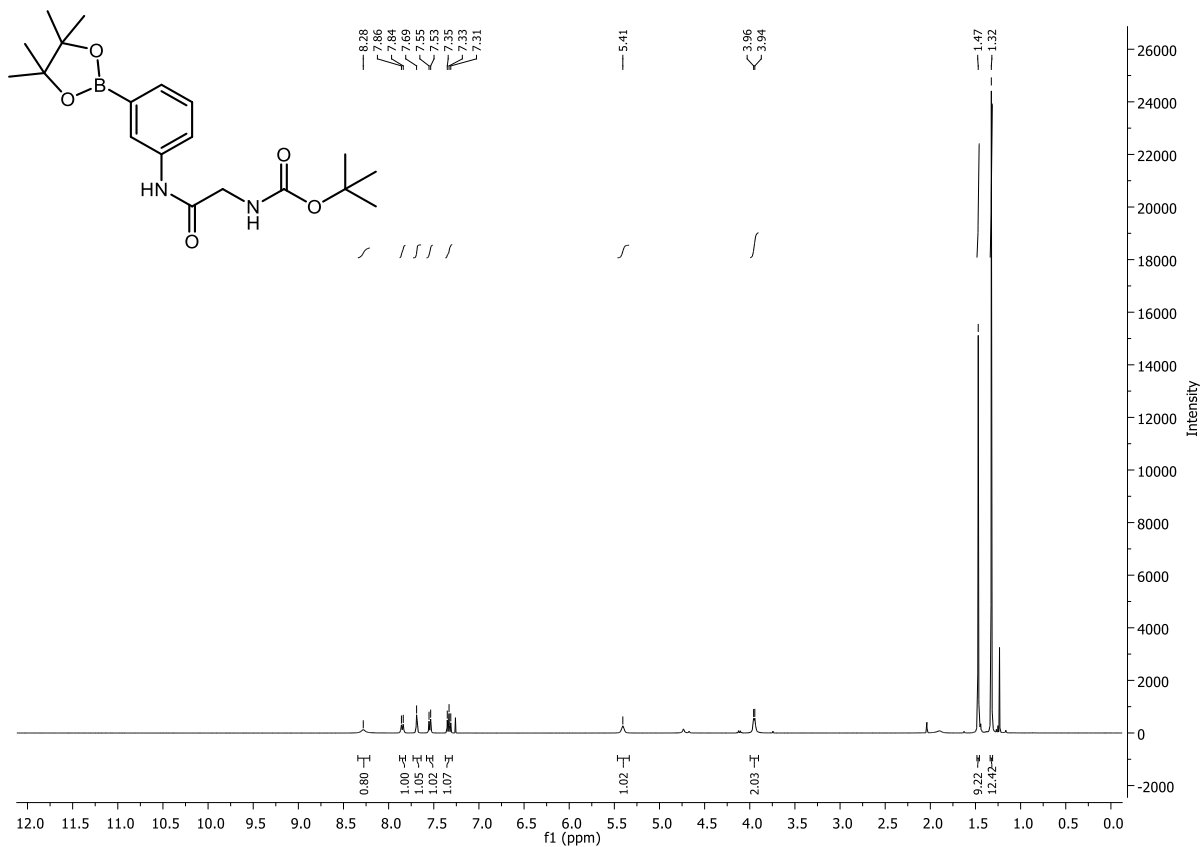

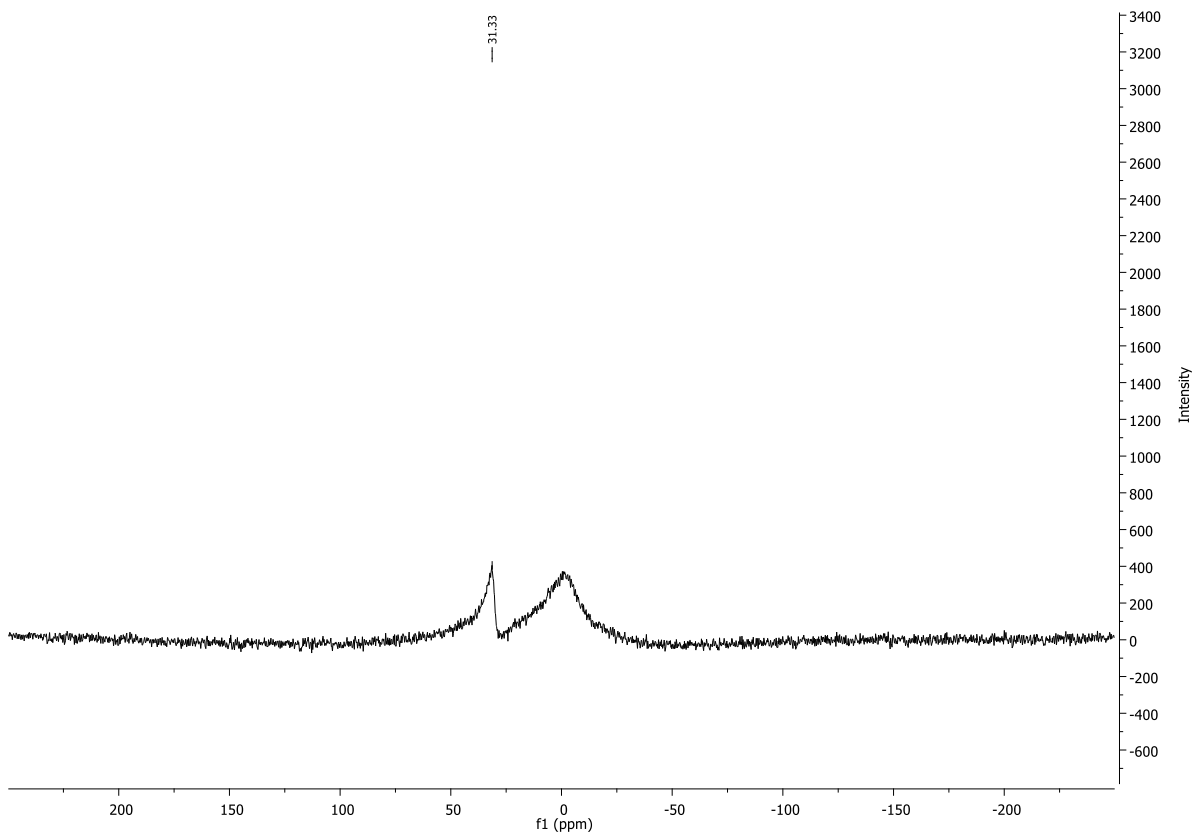
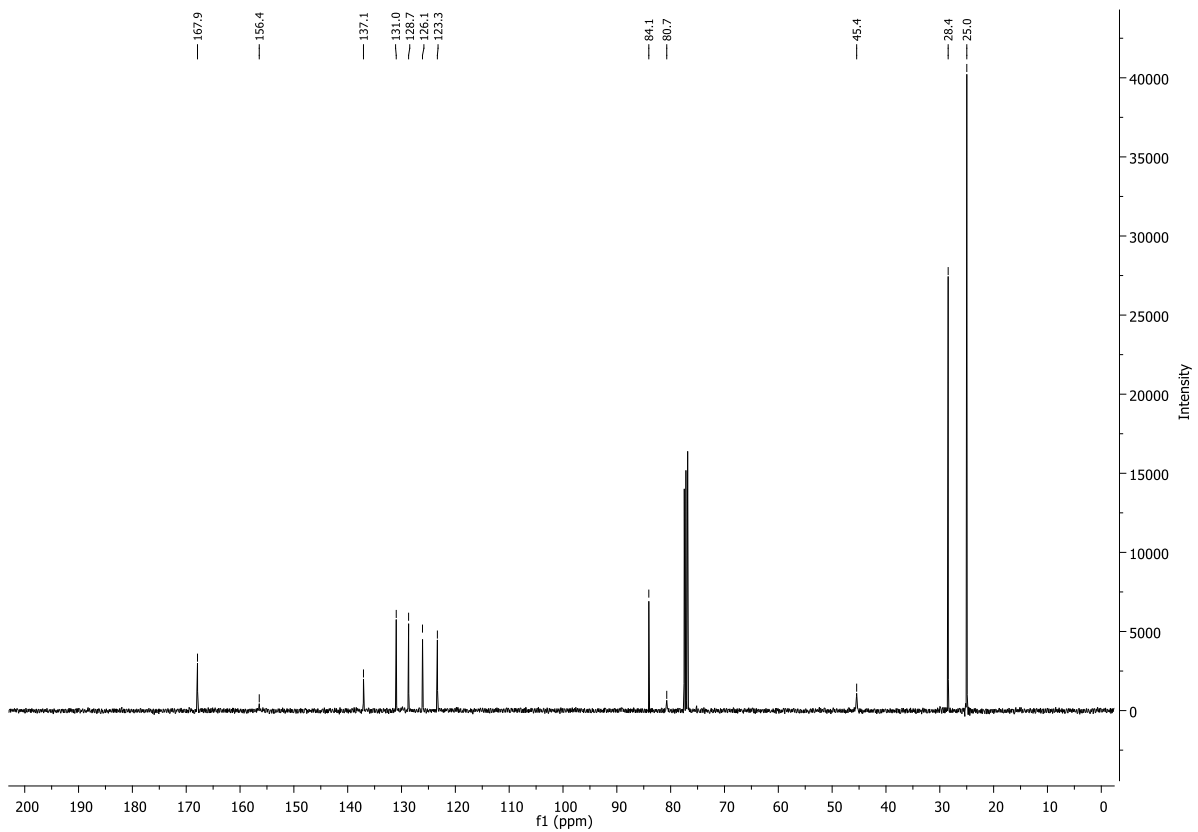

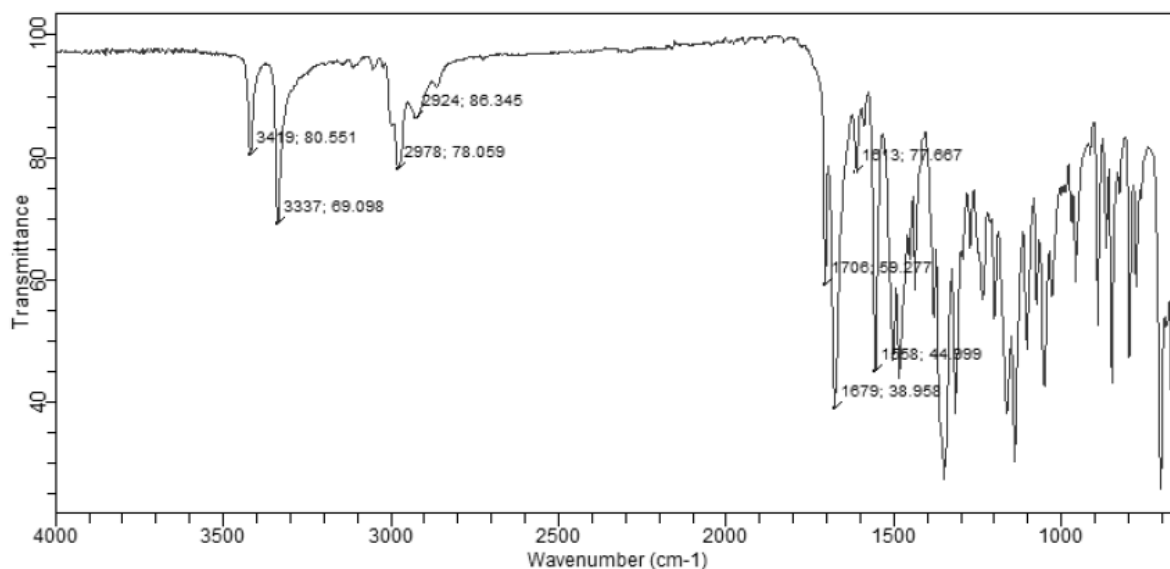

LM-N8-1
(DCM)/MeOH + NH₄OAc
C₁₉H₂₉BN₂O₅
SM: 7G

EPSRC National Facility Swansea
LTQ Orbitrap XL

STRWAT-LM
15/02/2016 13:58:23

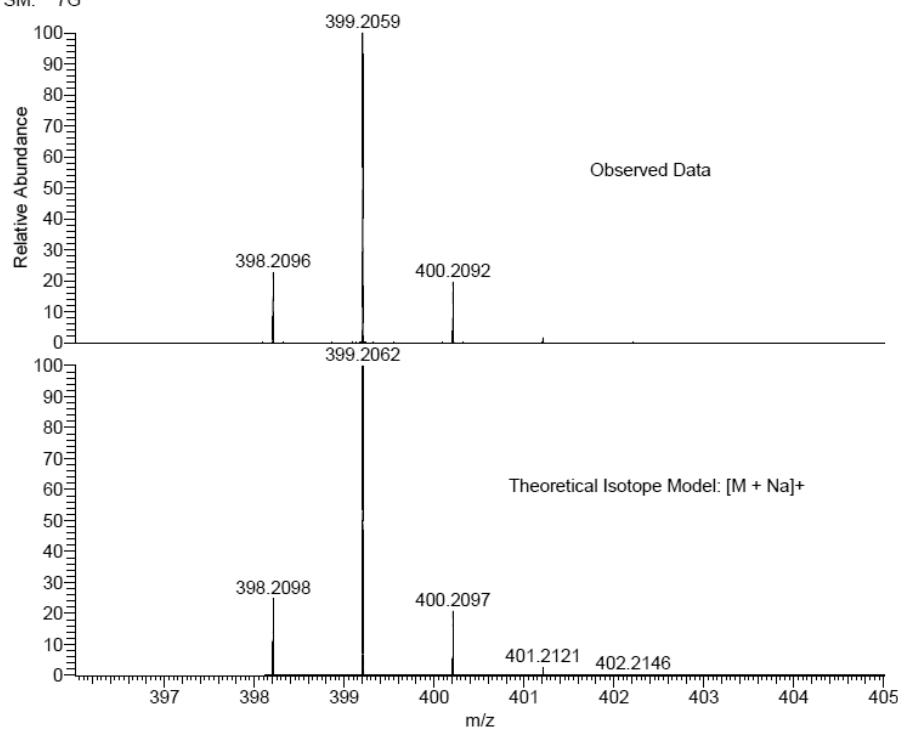

NL:
5.52E6
STRWAT_YLTWO_179#33-46
RT: 0.73-1.04 AV: 12 T: FTMS
+ p NSI Full ms
[120.00-1935.00]

NL:
1.50E4
C₁₉ H₂₉ BN₂ O₅ Na:
C₁₉ H₂₉ B₁ N₂ O₅ Na₁
p (gss, s/p:40) Chrg 1
R: 100000 Res .Pwr . @FWHM

3-(4,4,5,5-Tetramethyl-1,3,2-dioxaborolan-2-yl)aniline (2.64).

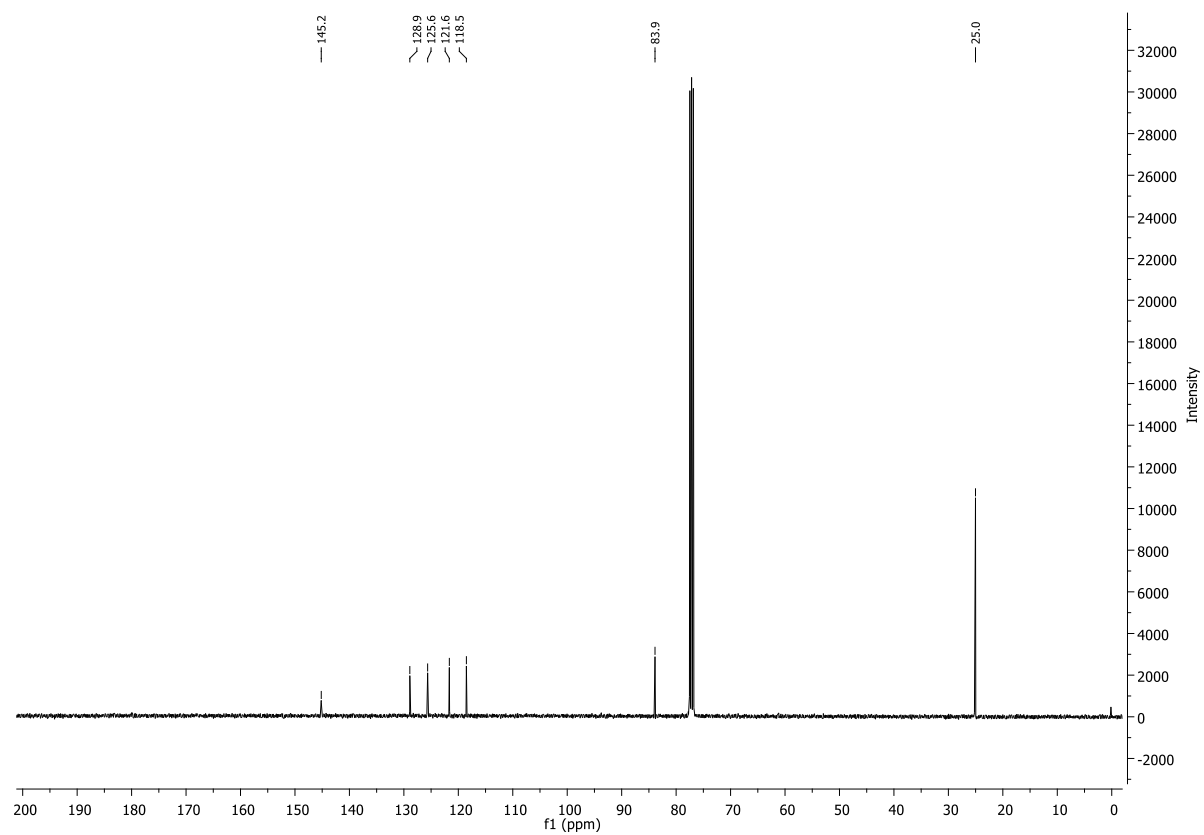
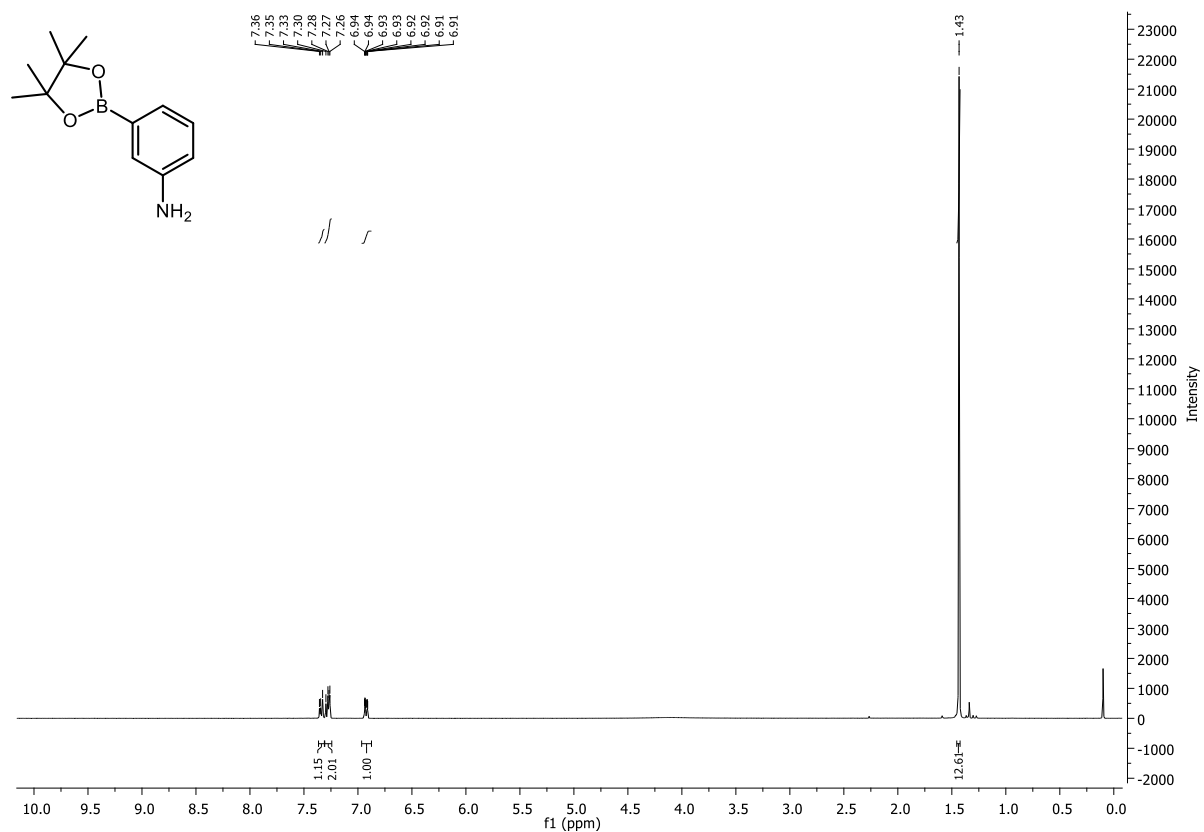

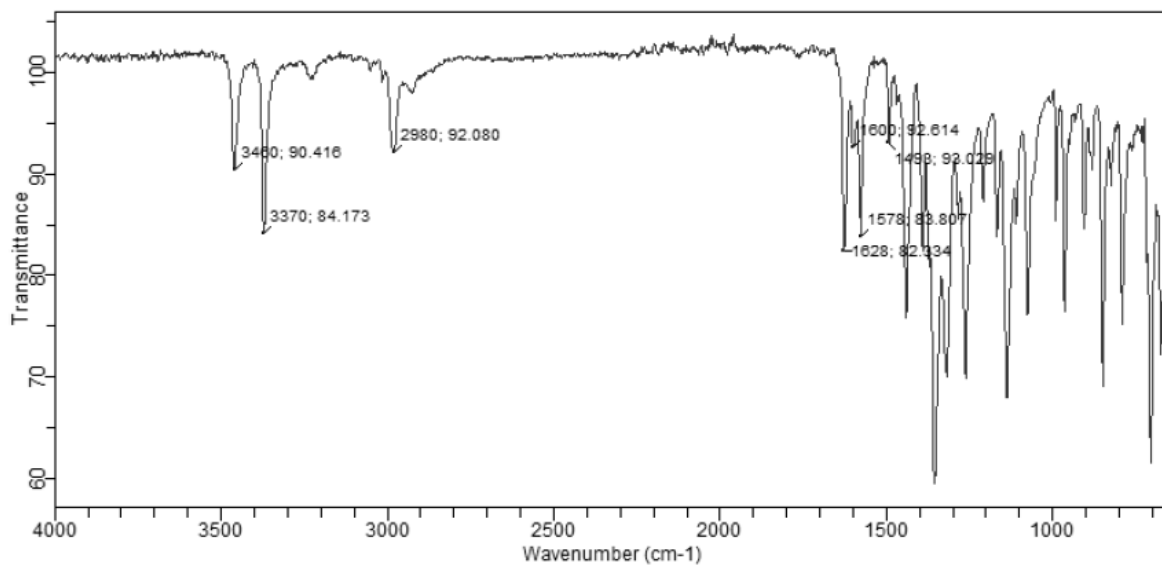
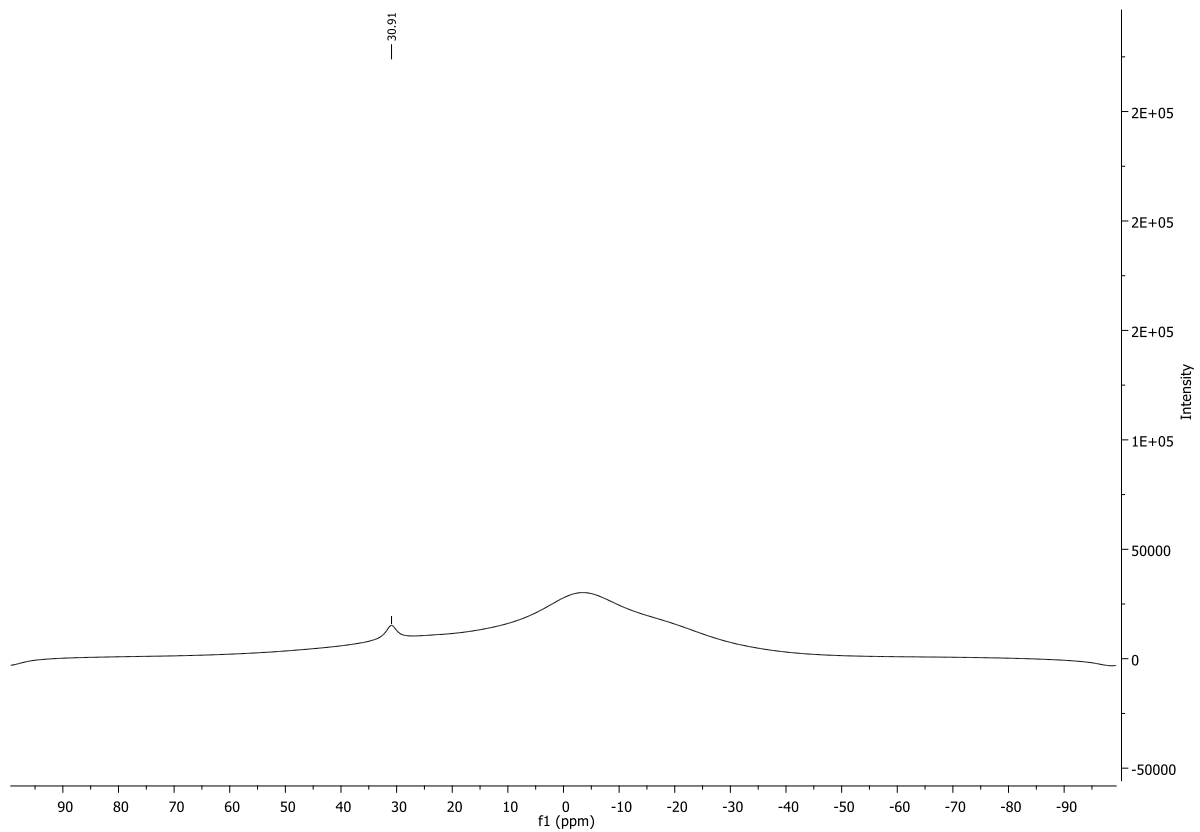

LM-N1-1
(MeOH)/MeOH + NH4OAc
C12H18BNO2
SM: 7G

EPSRC National Facility Swansea
LTQ Orbitrap XL

STRWAT-LM
15/02/2016 14:01:18

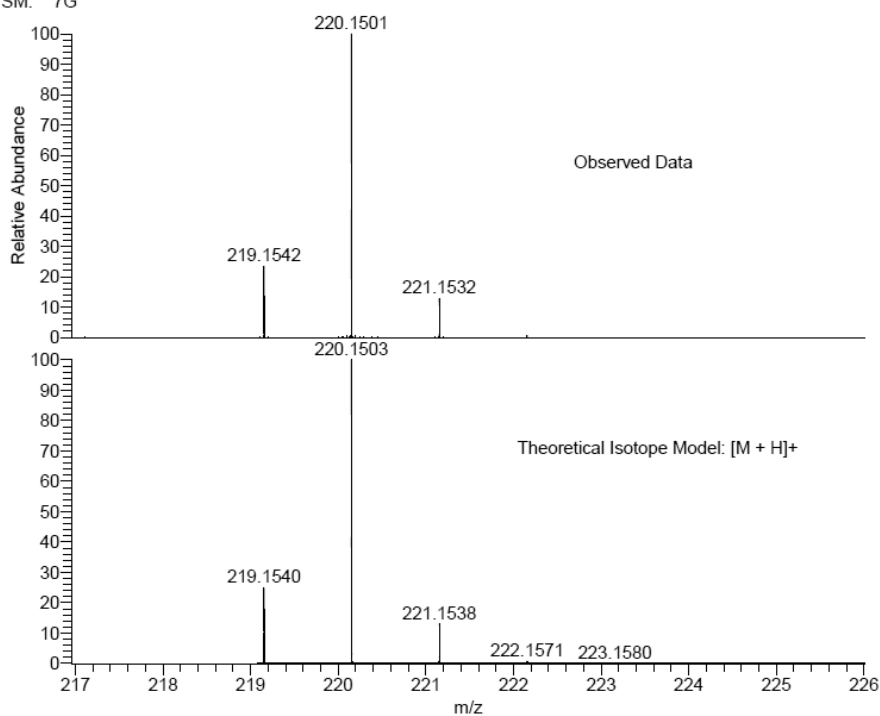

NL:
2.33E7
STRWAT_N0QAD_178#32-45
RT: 0.72-1.03 AV: 12 T: FTMS
+ p NSI Full ms
[120.00-1935.00]

NL:
1.63E4
C₁₂H₁₈BNO₂H:
C₁₂H₁₉B₁N₁O₂
p (gss, s /p:40) Chrg 1
R: 100000 Res .Pwr . @FWHM

***tert*-Butyl (6-bromoimidazo[1,2-*a*]pyridin-8-yl)carbamate (2.69).**

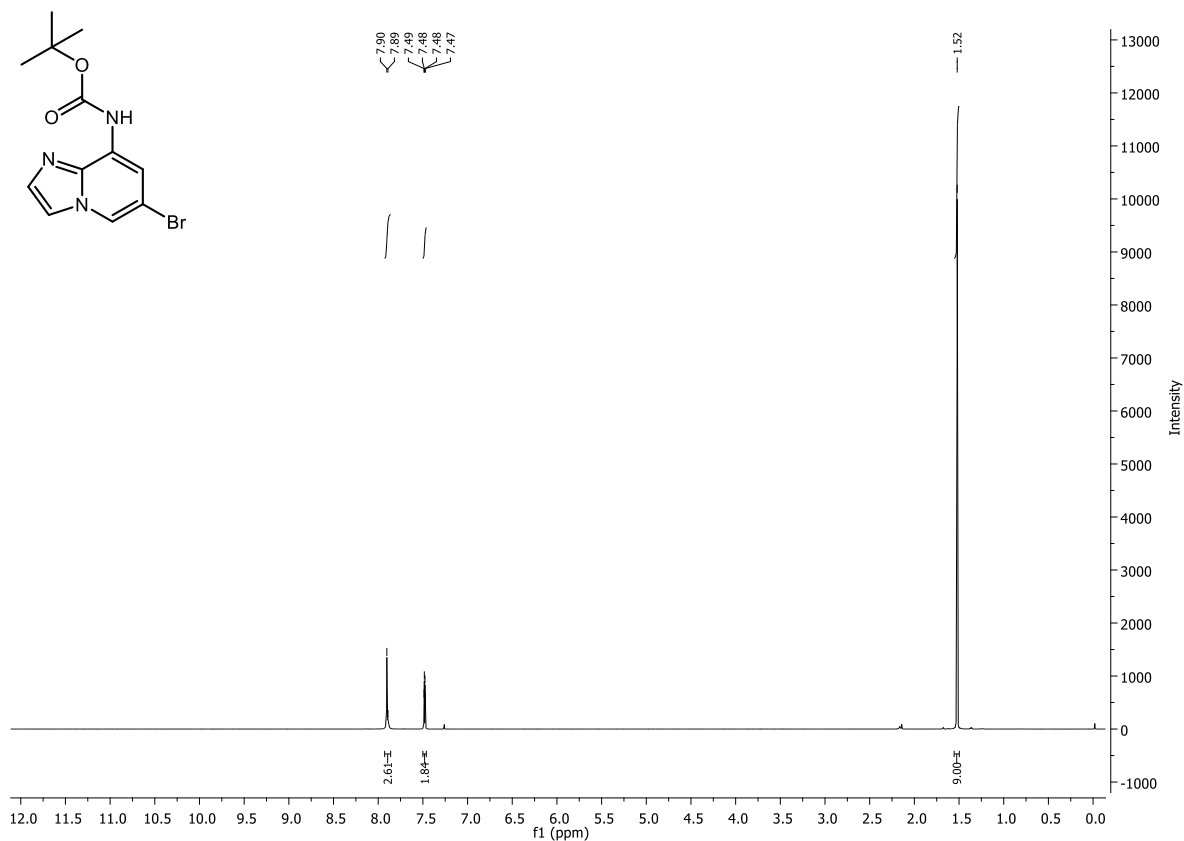

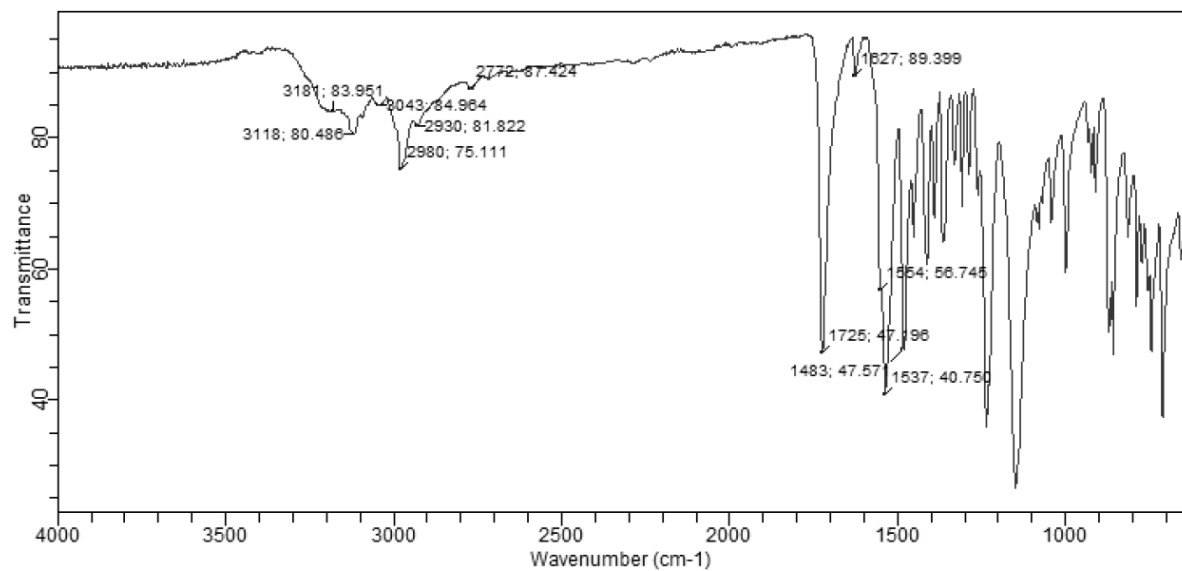
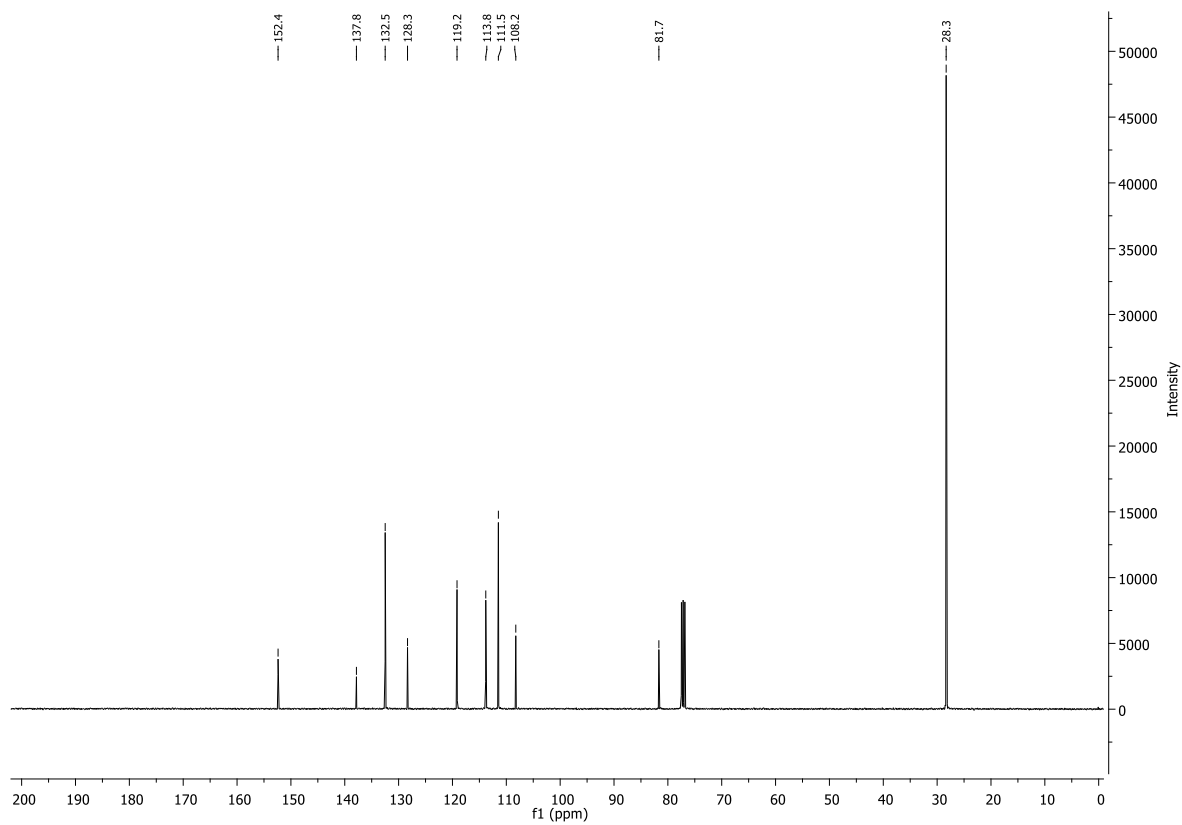

LM-N15-1
(DCM)/MeOH + NH4OAc
C12H14BrN3O2
SM: 7G

EPSRC National Facility Swansea
LTQ Orbitrap XL

STRWAT-LM
15/02/2016 11:17:52

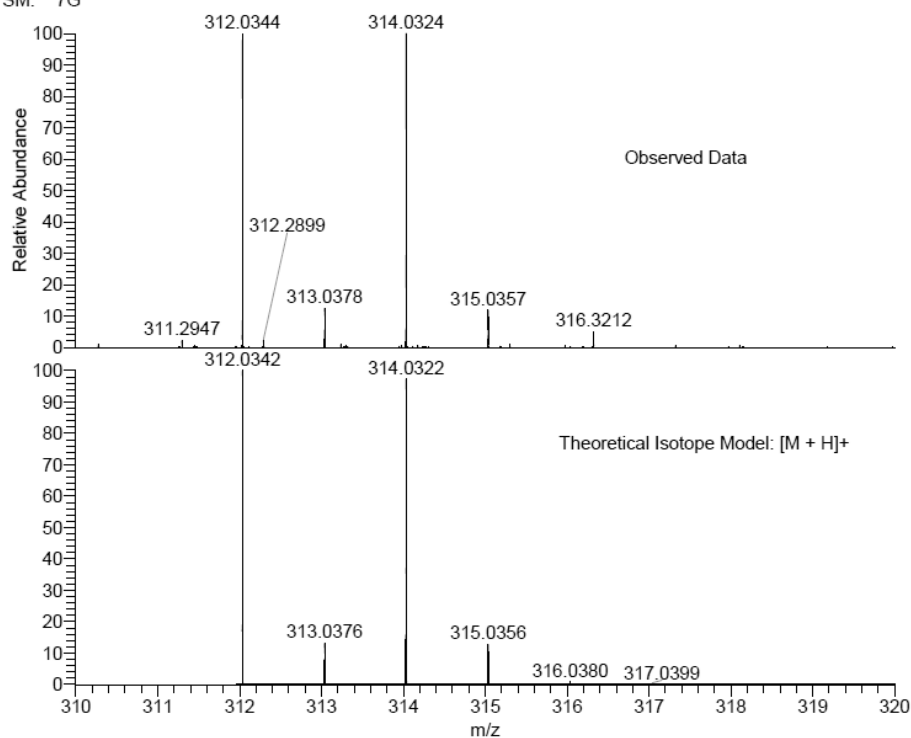

NL:
1.44E6
STRWAT_VMAA4_183#32-46
RT: 0.72-1.02 AV: 12 T: FTMS
+ p NSI Full ms
[120.00-1935.00]

NL:
1.03E4
C₁₂H₁₄BrN₃O₂H:
C₁₂H₁₅BrN₃O₂
p (gss, s /p:40) Chrg 1
R: 100000 Res .Pwr . @FWHM

***tert*-Butyl 4-(3-(2-((*tert*-butoxycarbonyl)amino)acetamido)phenyl) piperazine-1-carboxylate**

(2.71).

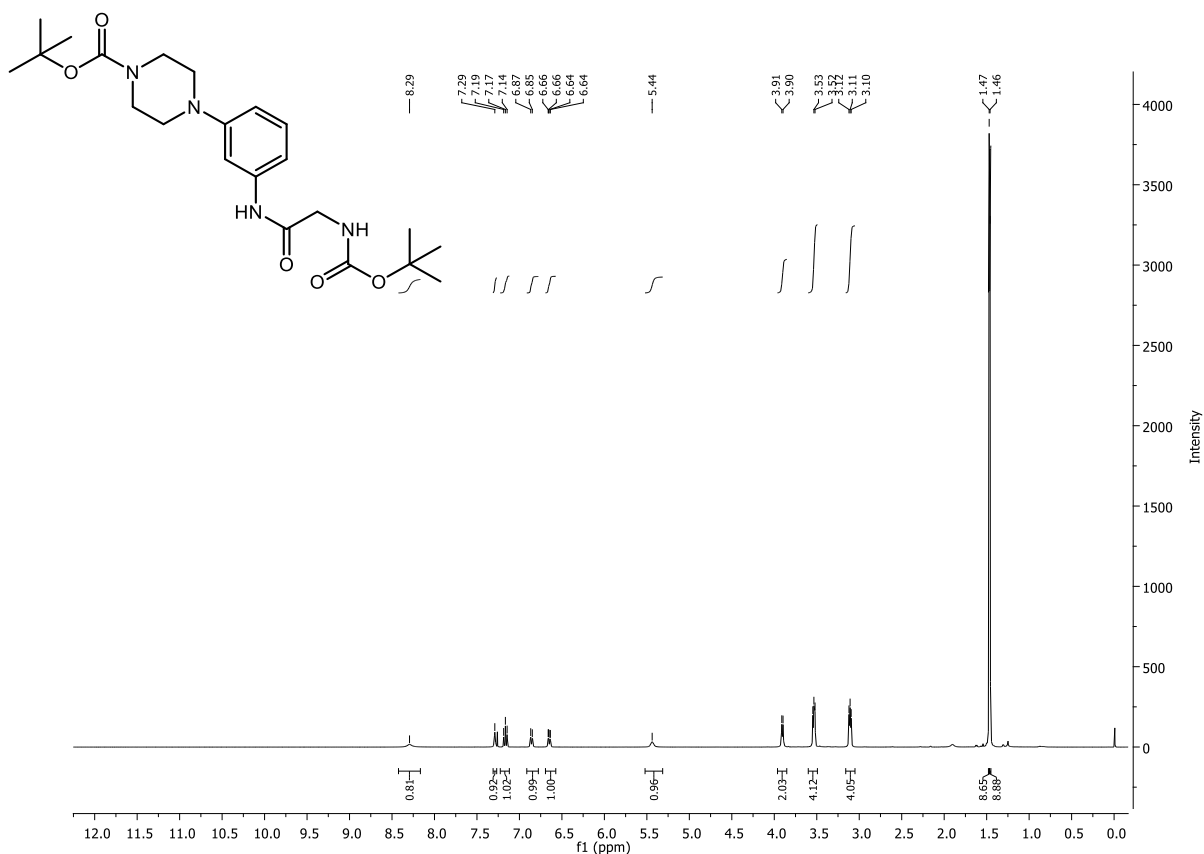

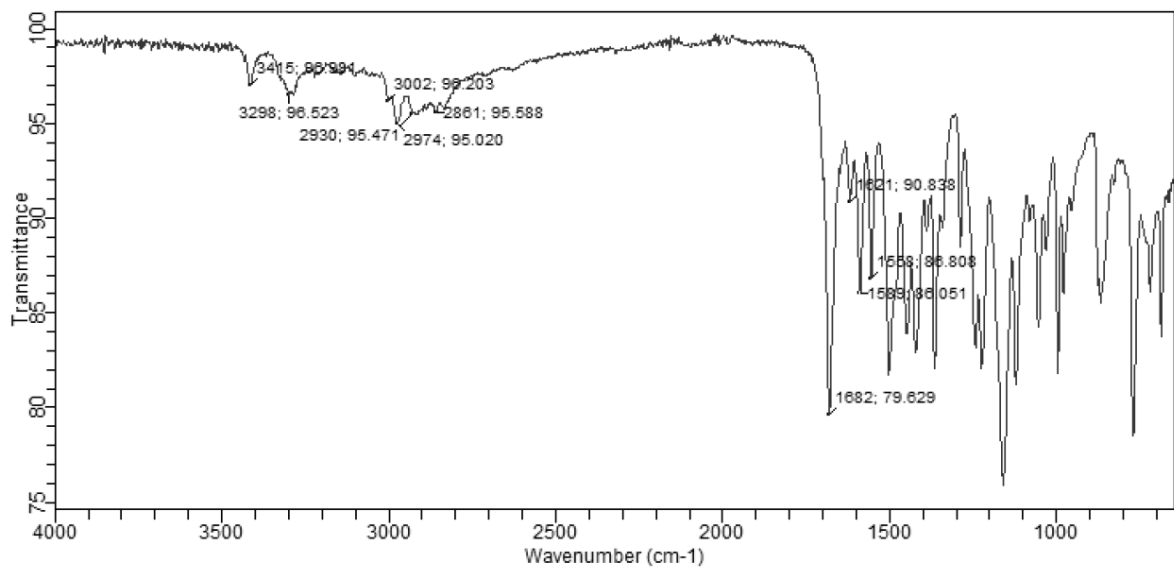
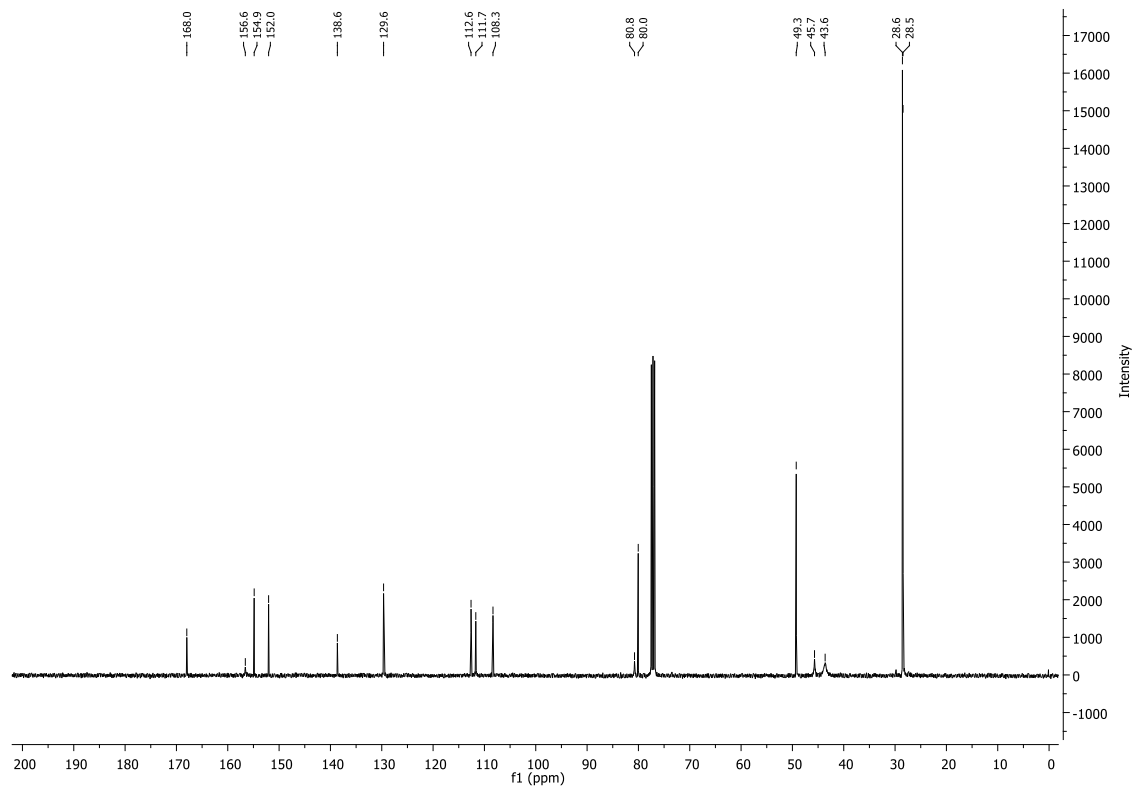

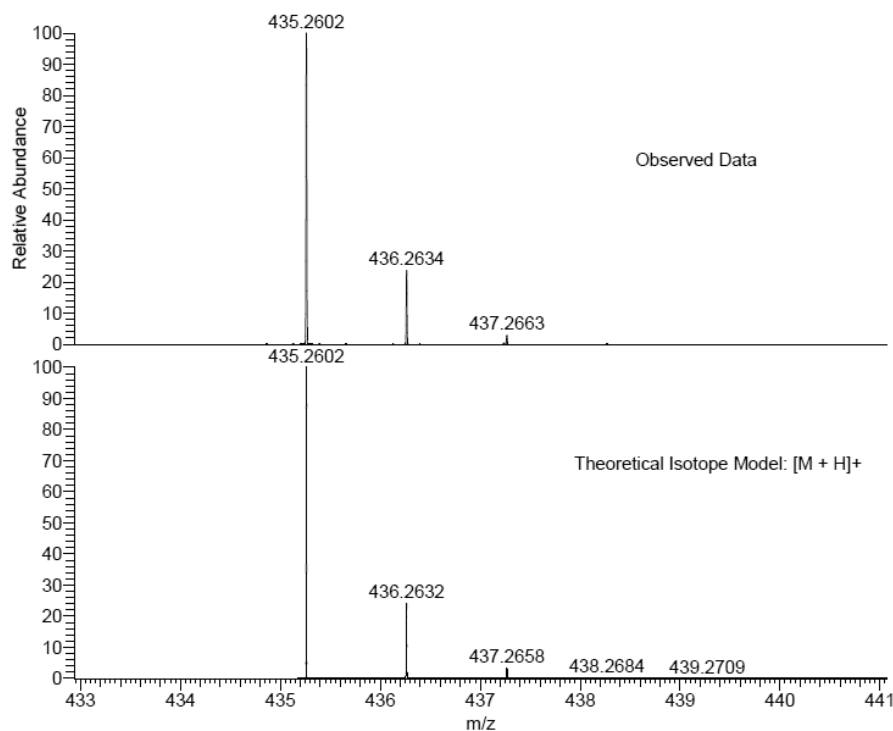

NL:
5.03E7
STRWAT_FLE04_271#49-92
RT: 1.15-1.45 AV: 22 T: FTMS
+ p NSI Full ms
[120.00-615.00]

NL:
1.80E4
C₂₂ H₃₄ N₄ O₅ H:
C₂₂ H₃₅ N₄ O₅
p (gss, s /p:40) Chrg 1
R: 100000 Res .Pwr . @FWHM

***tert*-Butyl (2-((3-(1,8-naphthyridin-2-yl)phenyl)amino)-2-oxoethyl) carbamate (2.73).**

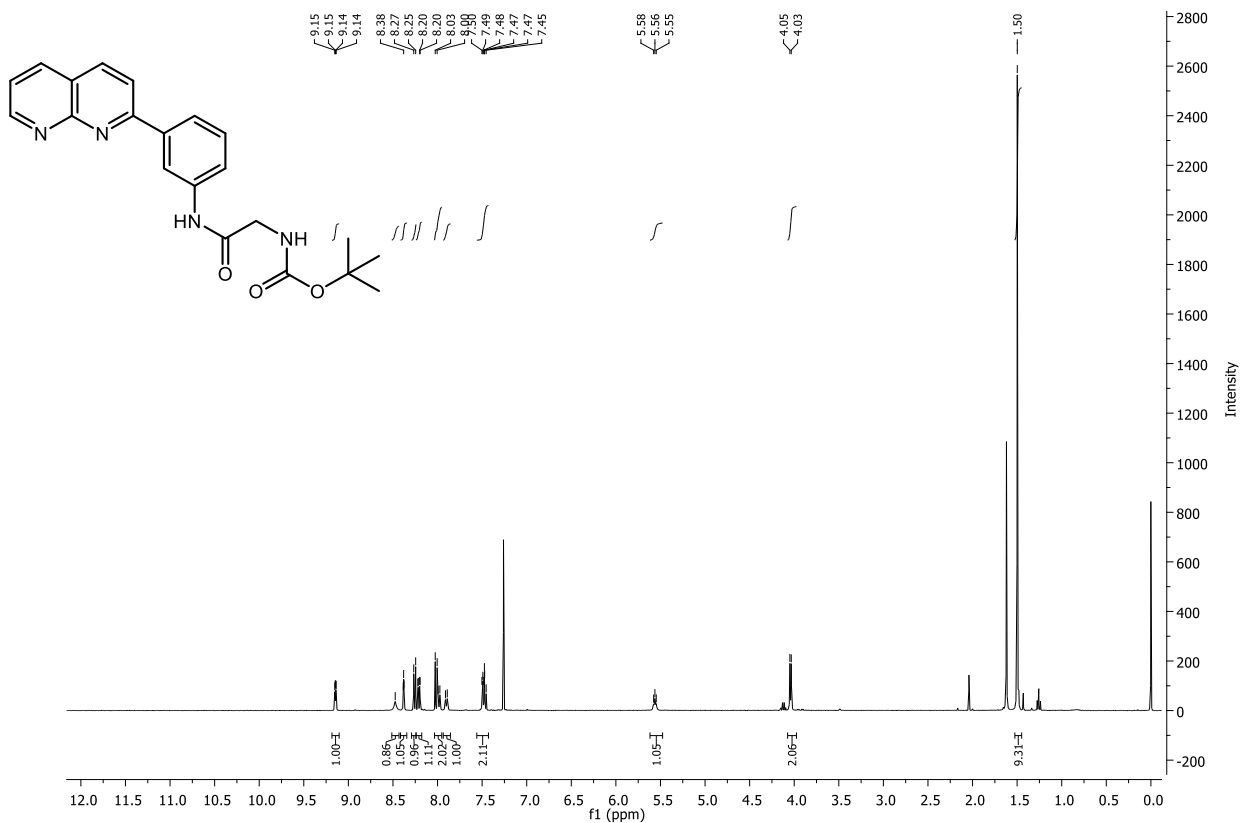

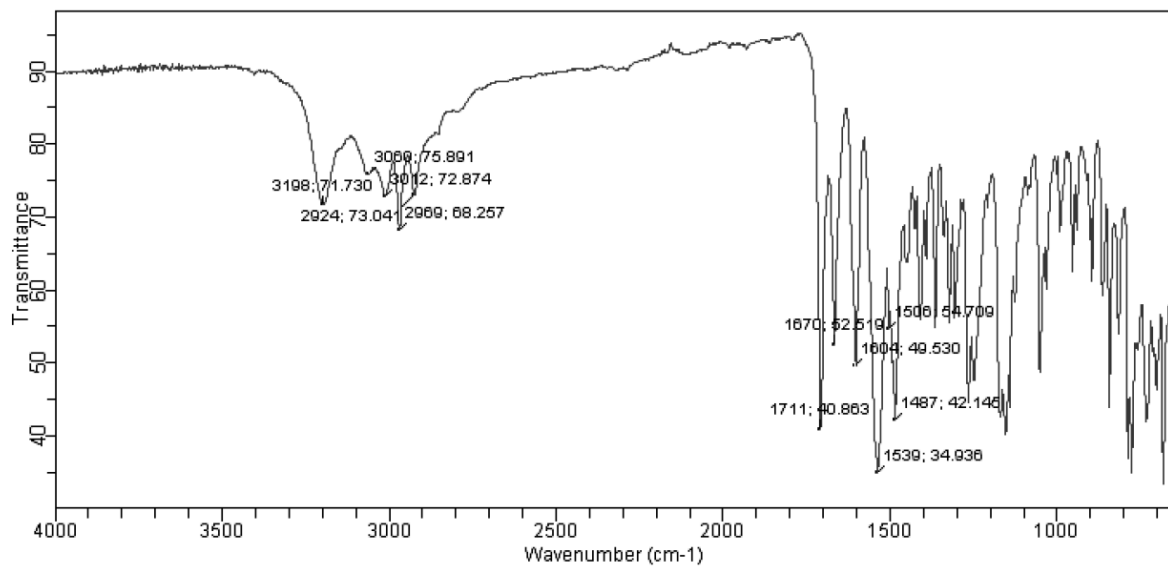
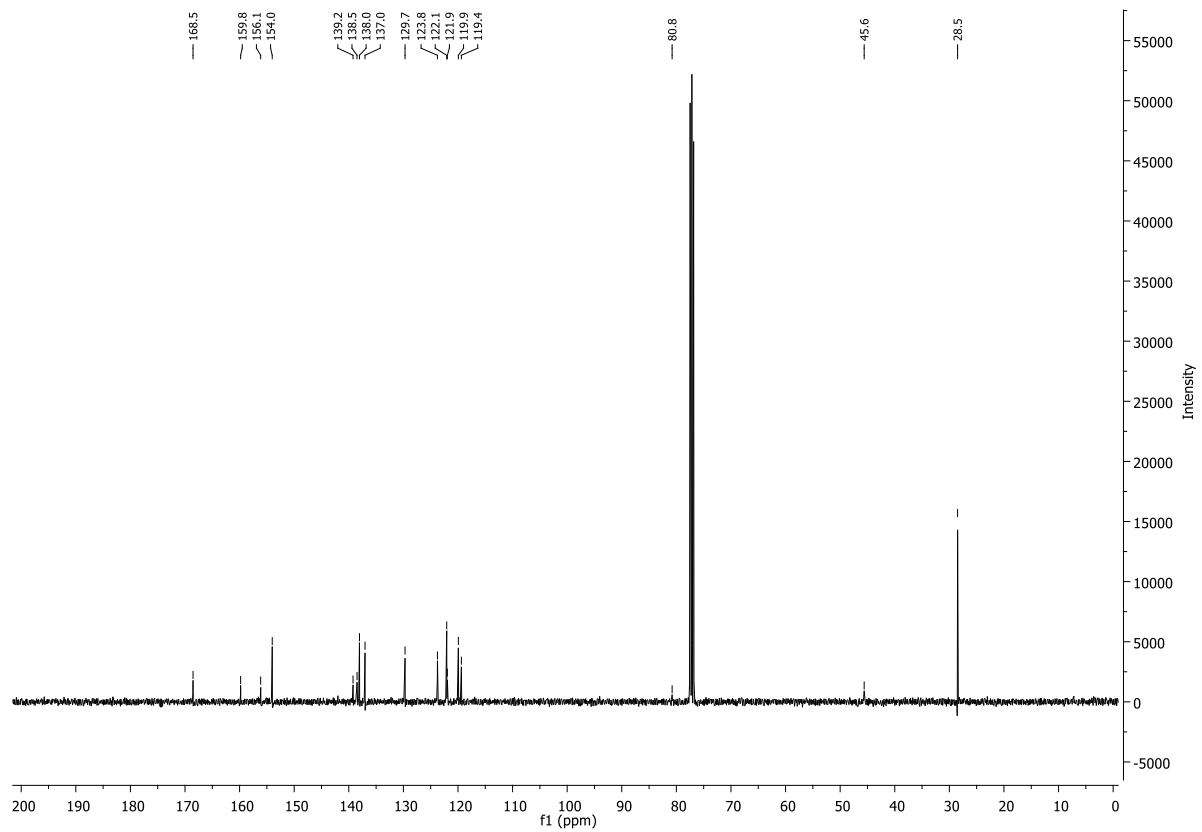

SM: 7G

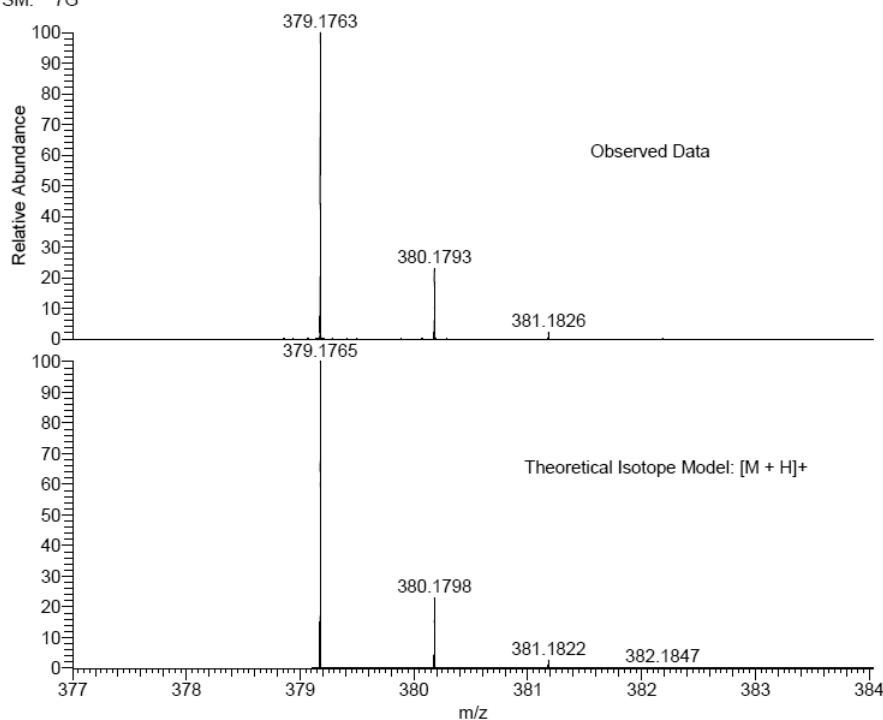

NL:
6.22E7
STRWAT_PQYB4_274#33-45
RT: 0.74-1.04 AV: 12 T: FTMS
+ p NSI Full ms
[120.00-1935.00]

NL:
1.83E4
C₂₁ H₂₂ N₄ O₃ H:
C₂₁ H₂₃ N₄ O₃
p (gss, s /p:40) Chrg 1
R: 100000 Res .Pwr .@FWHM

***tert*-Butyl (2-((5'-cyano-2'-methyl-[1,1'-biphenyl]-3-yl)amino)-2-oxoethyl) carbamate (2.75).**

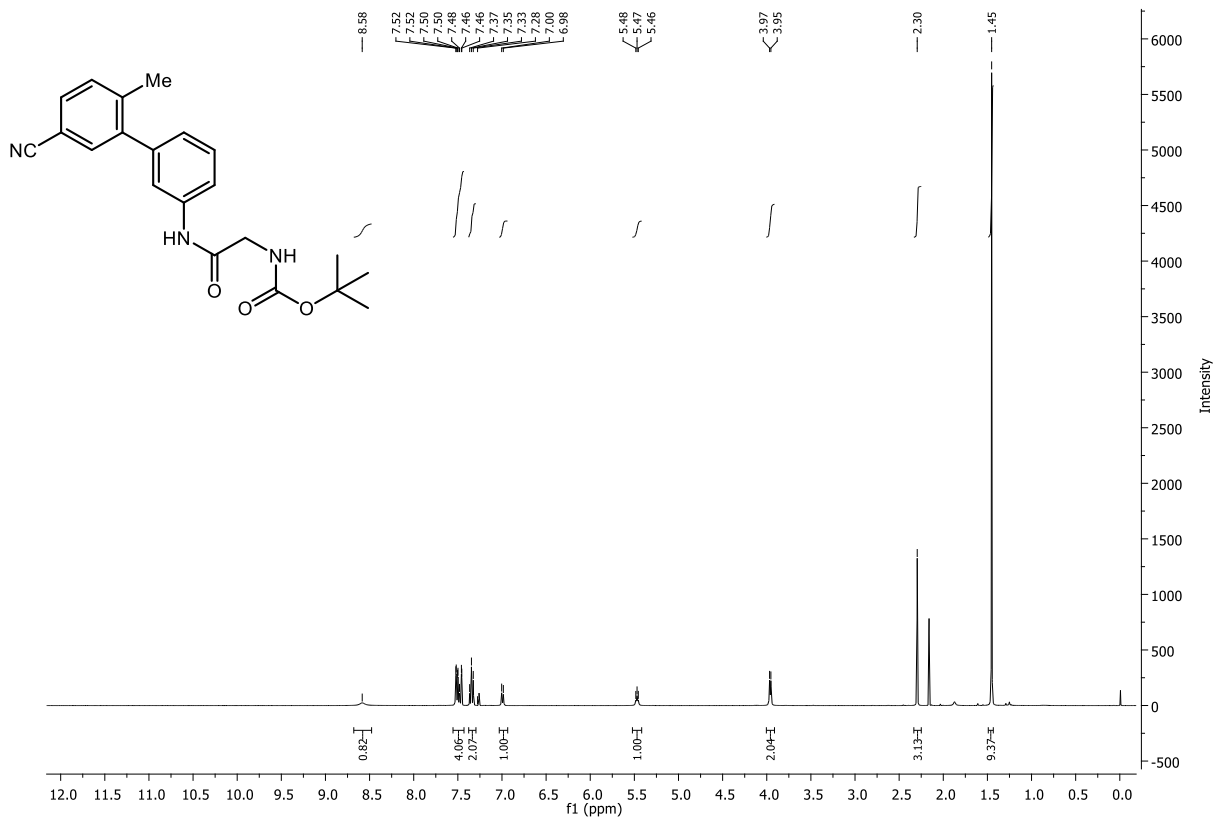

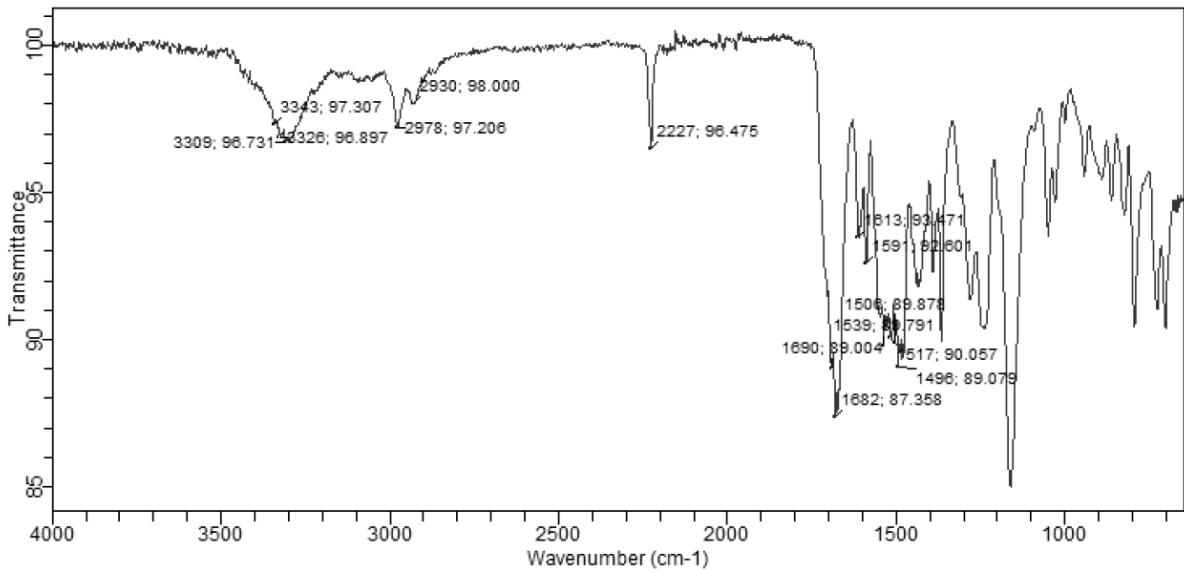
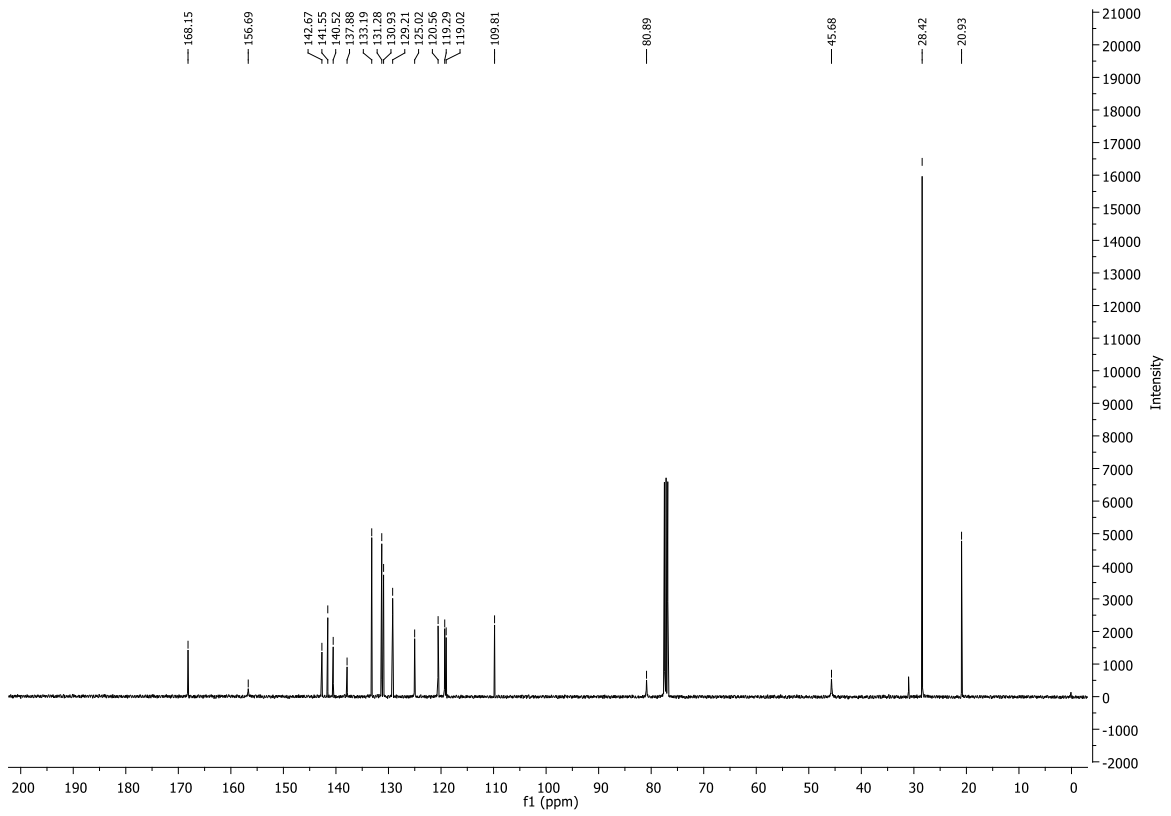

LM-N24-1
(MeOH)/MeOH + NH4OAc
C21H23N3O3
SM: 7G

EPSRC National Facility Swansea
LTQ Orbitrap XL

STRWAT-LM
04/04/2016 08:57:28

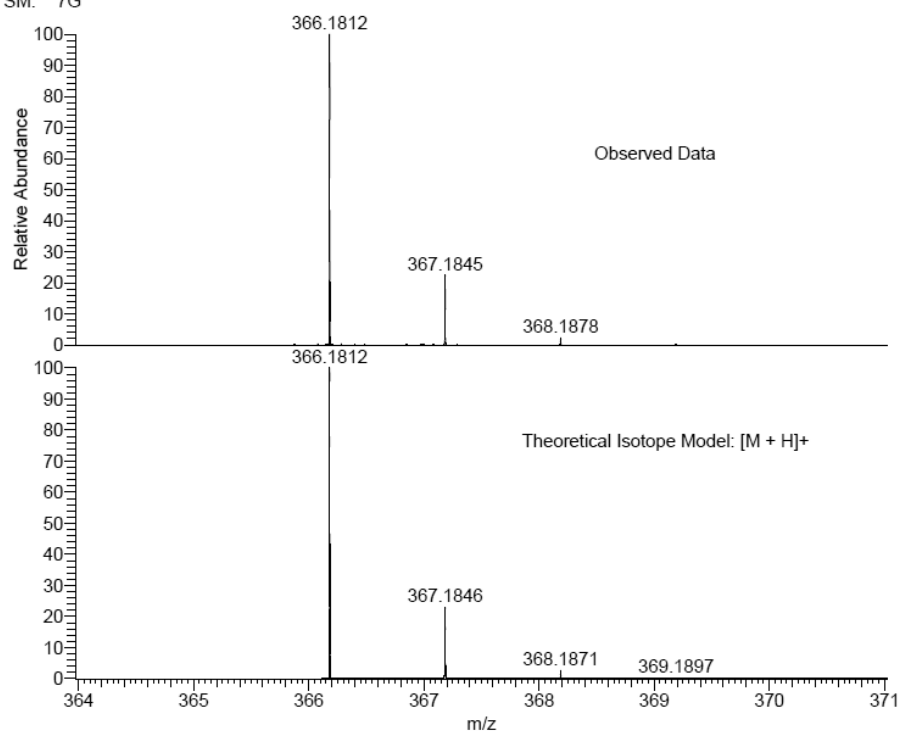

NL:
2.33E7
STRWAT_58PJW_272#33-46
RT: 0.74-1.04 AV: 12 T: FTMS
+ p NSI Full ms
[120.00-1935.00]

NL:
1.83E4
C₂₁ H₂₃ N₃ O₃ H:
C₂₁ H₂₄ N₃ O₃
p (gss, s /p:40) Chrg 1
R: 100000 Res .Pwr . @FWHM

***tert*-Butyl (2-((3'-formyl-[1,1'-biphenyl]-3-yl)amino)-2-oxoethyl)carbamate (2.77).**

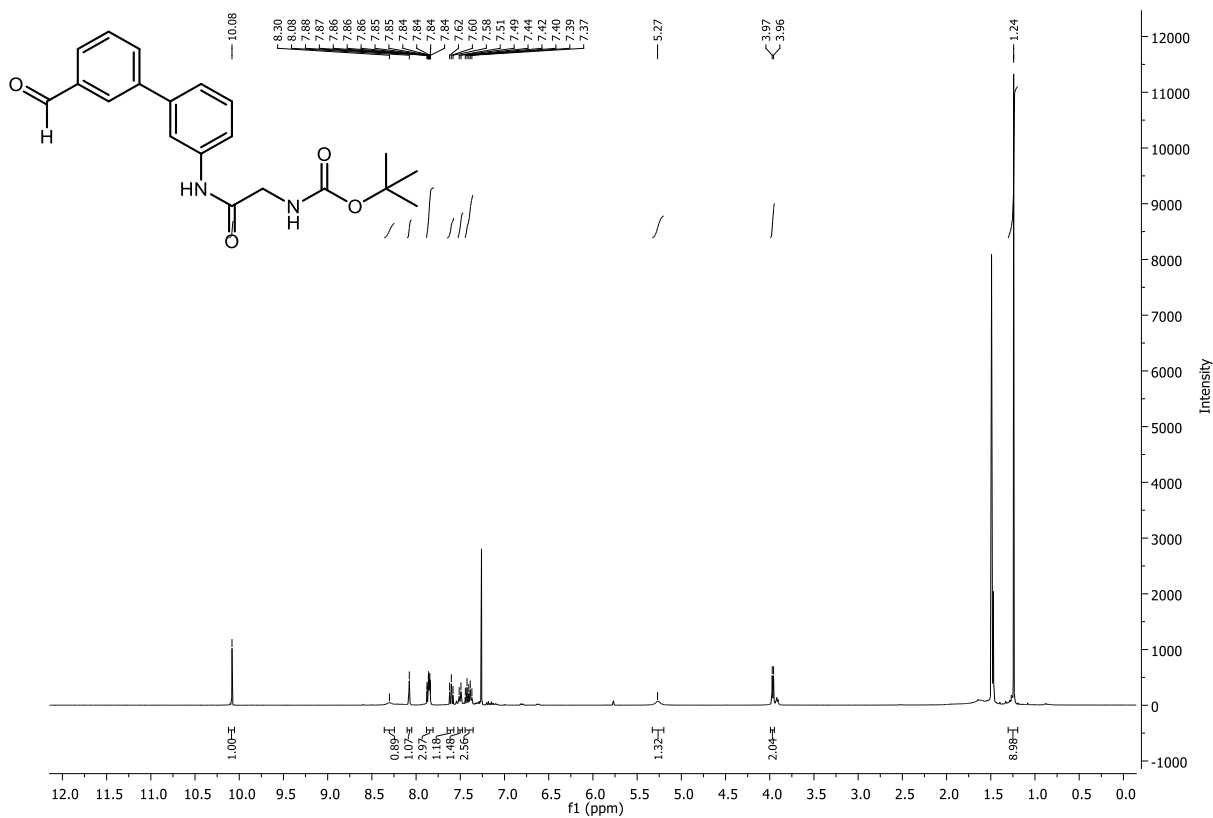

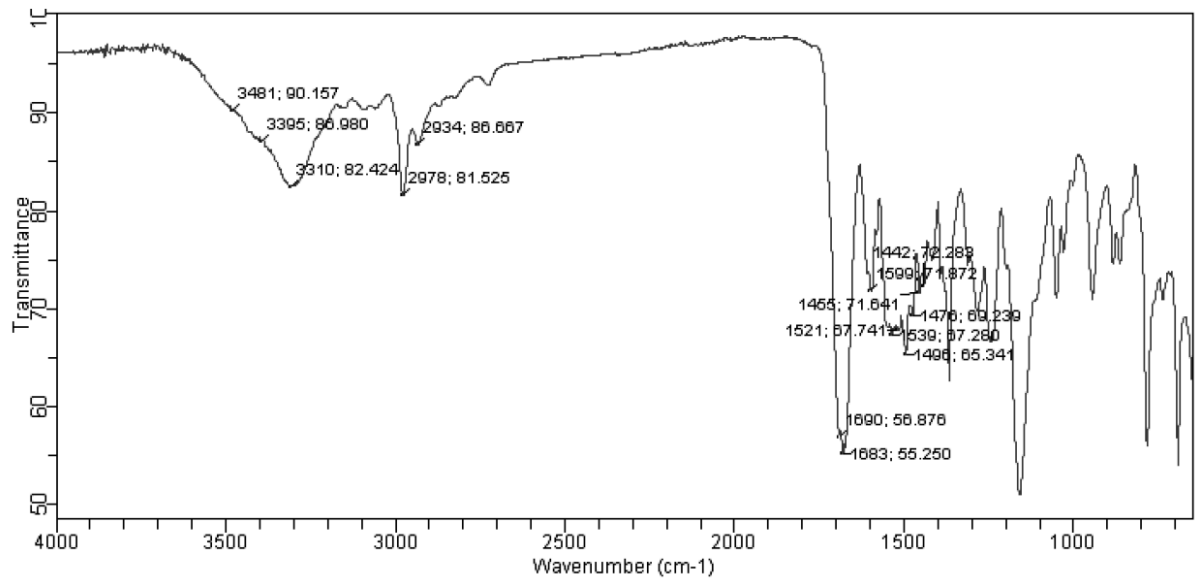
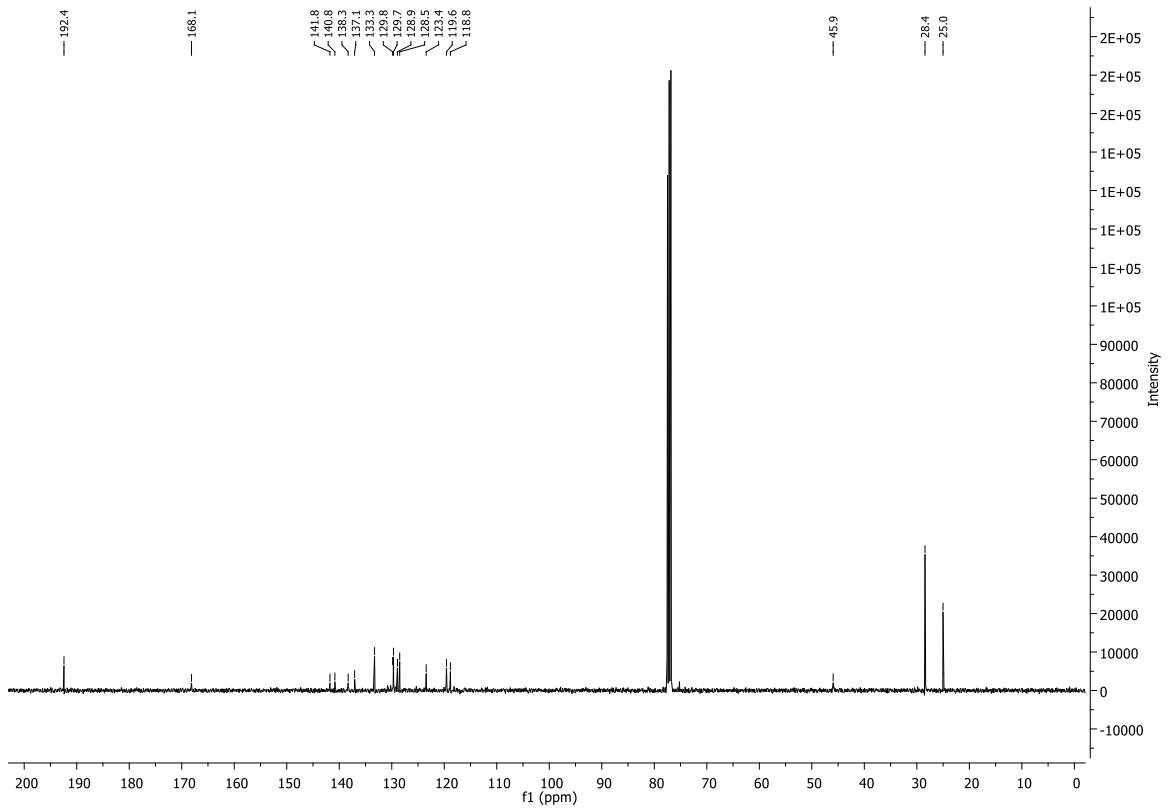

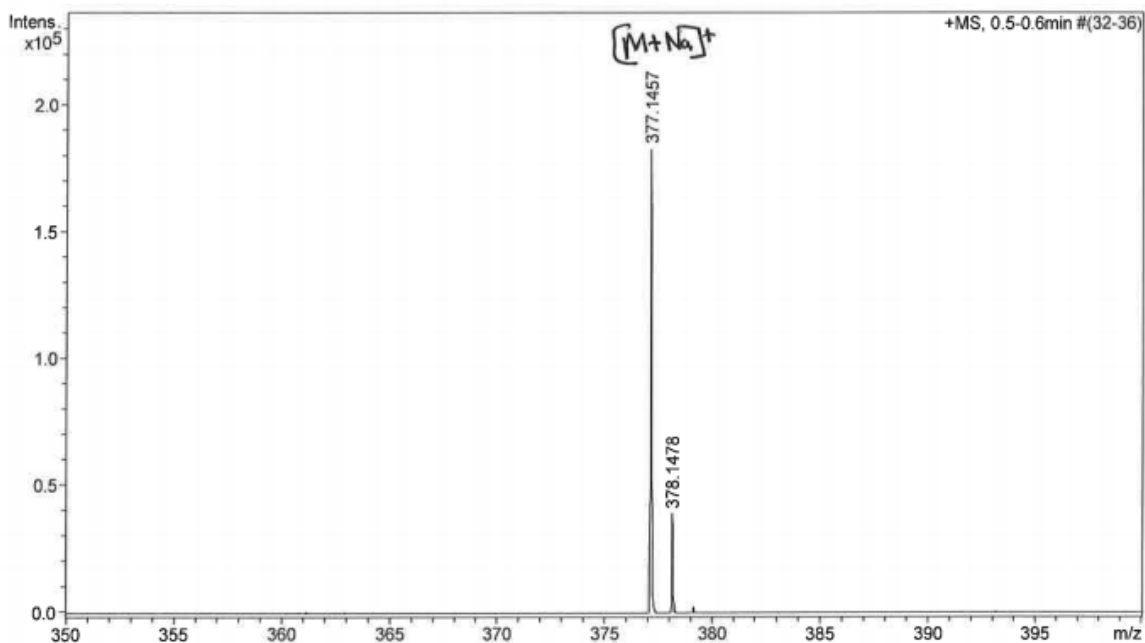

| Formula | z | m/z | Meas. m/z | err [ppm] | err [mDa] |
|----------------------|----|----------|-----------|-----------|-----------|
| C 20 H 22 N 2 Na O 4 | 1+ | 377.1472 | 377.1457 | 4.0 | 1.5 |

***tert*-Butyl (2-((3'-(((*tert*-butylsulfinyl)amino)methyl)-[1,1'-biphenyl]-3-yl)amino)-2-oxoethyl) carbamate (2.78).**

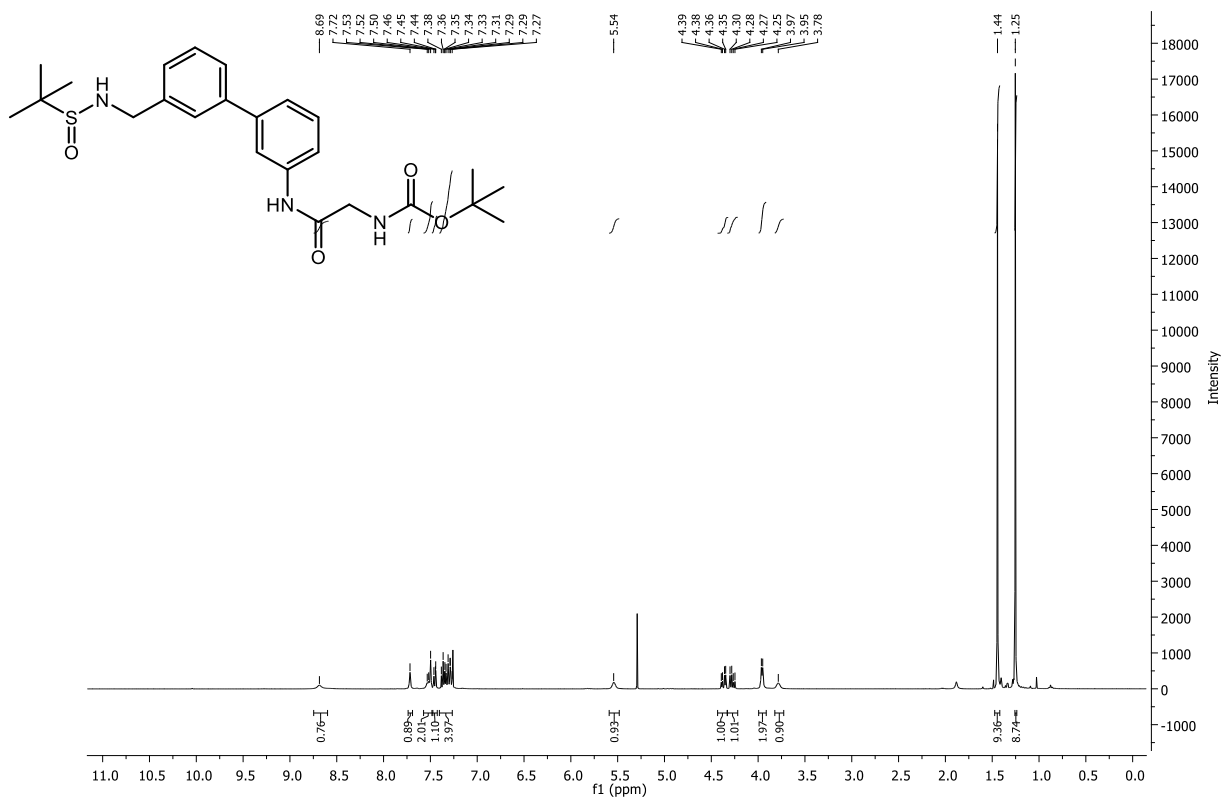

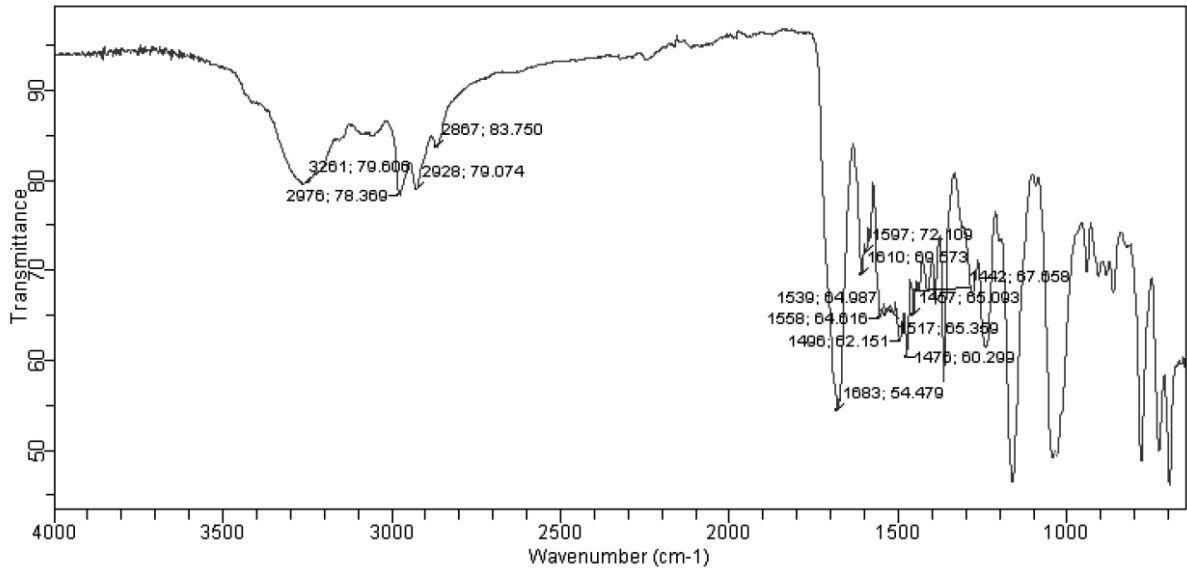
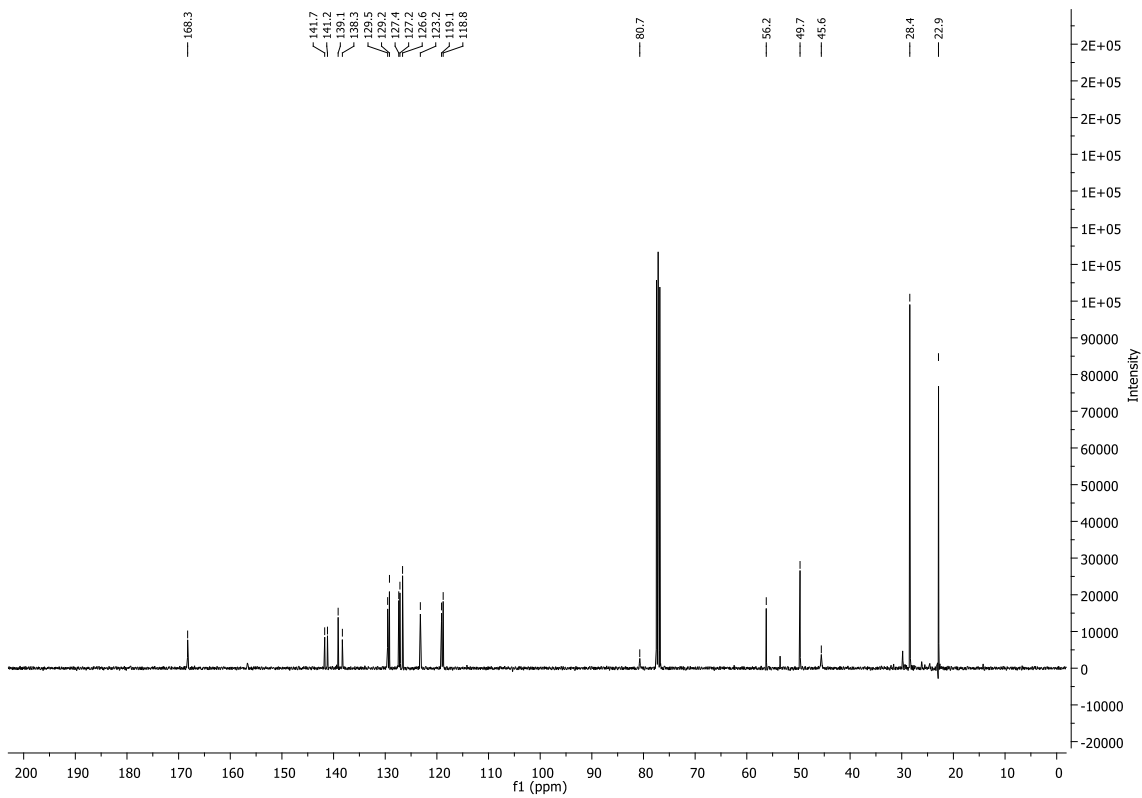

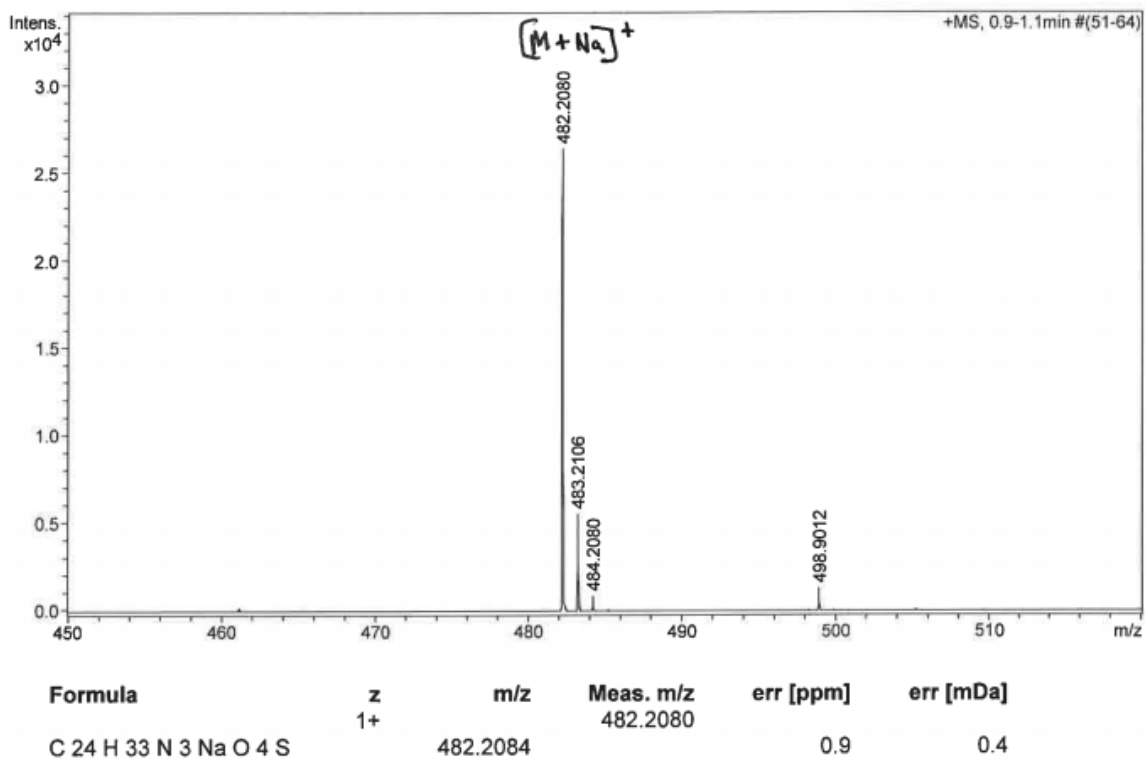

2-(3-Bromophenethyl)isoindoline-1,3-dione (2.80).

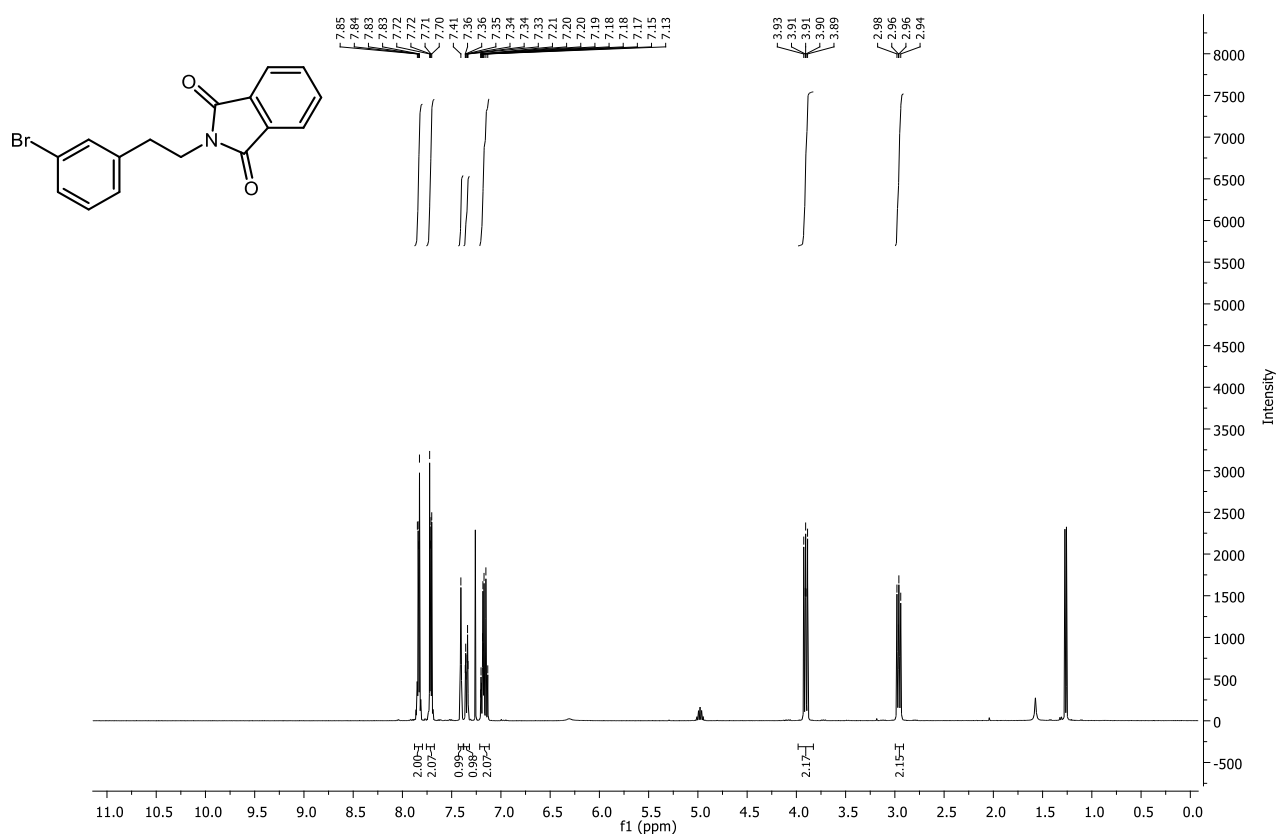

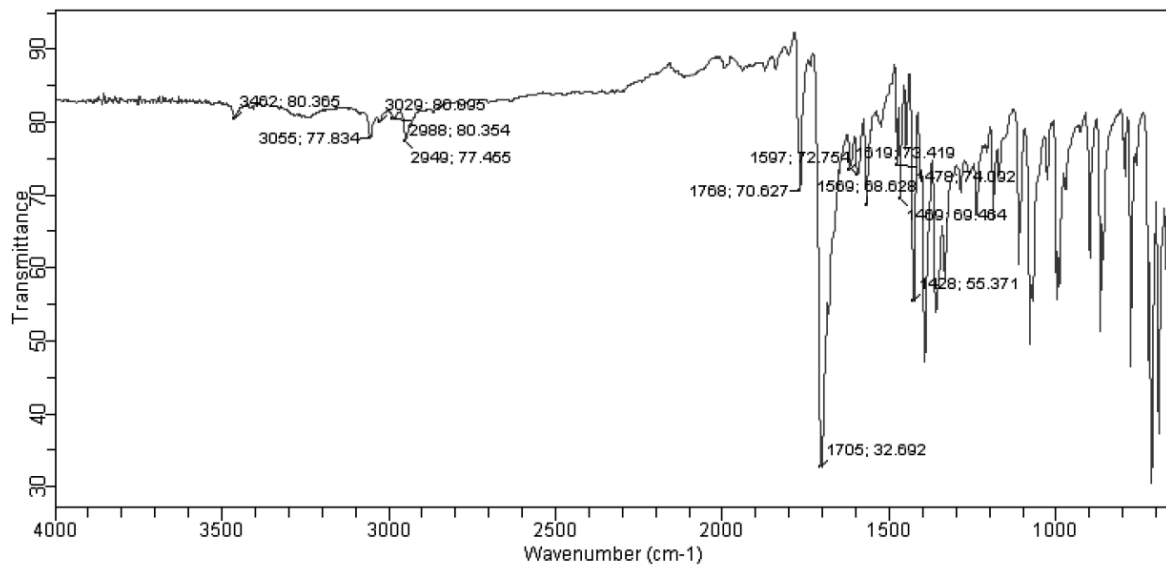
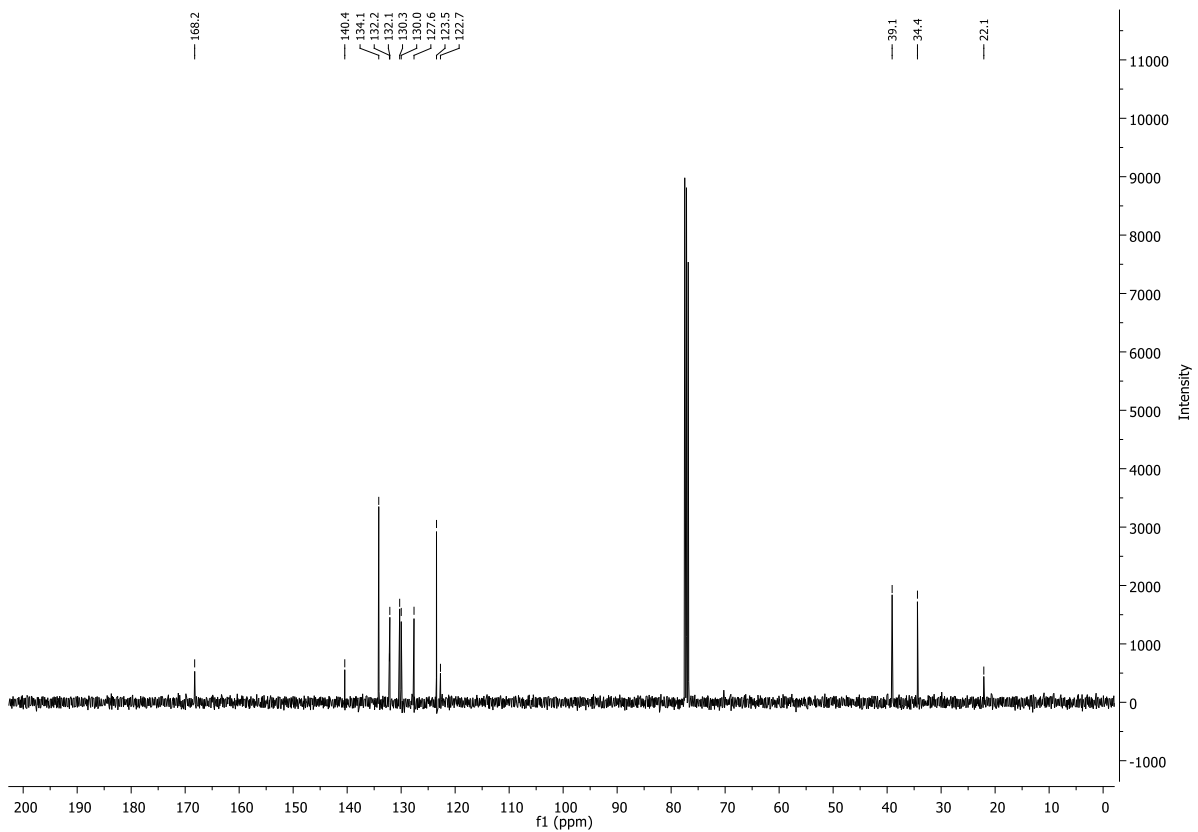

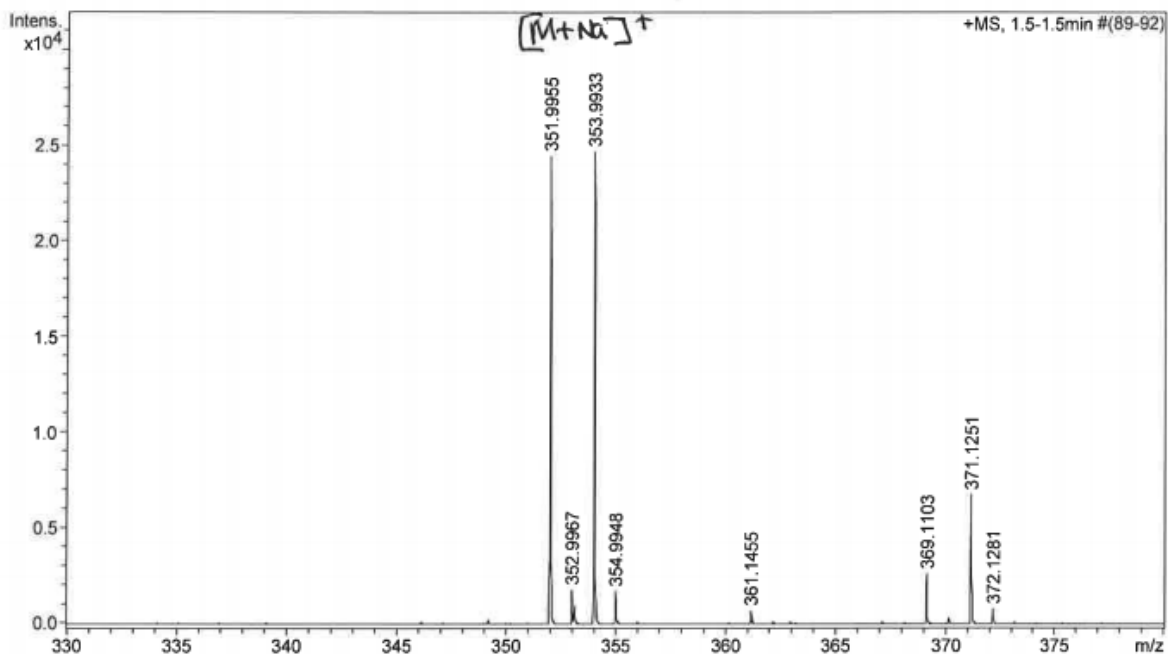

| Formula | z | m/z | Meas. m/z | err [ppm] | err [mDa] |
|--------------------------|----|----------|-----------|-----------|-----------|
| C 16 H 12 N Na O 2 ^79Br | 1+ | 351.9944 | 351.9955 | -3.3 | -1.2 |
| C 16 H 14 N Na O 2 ^79Br | 1+ | 354.0100 | 353.9933 | 47.1 | 16.7 |

3-Bromo-2,4-dimethylbenzaldehyde (2.83).

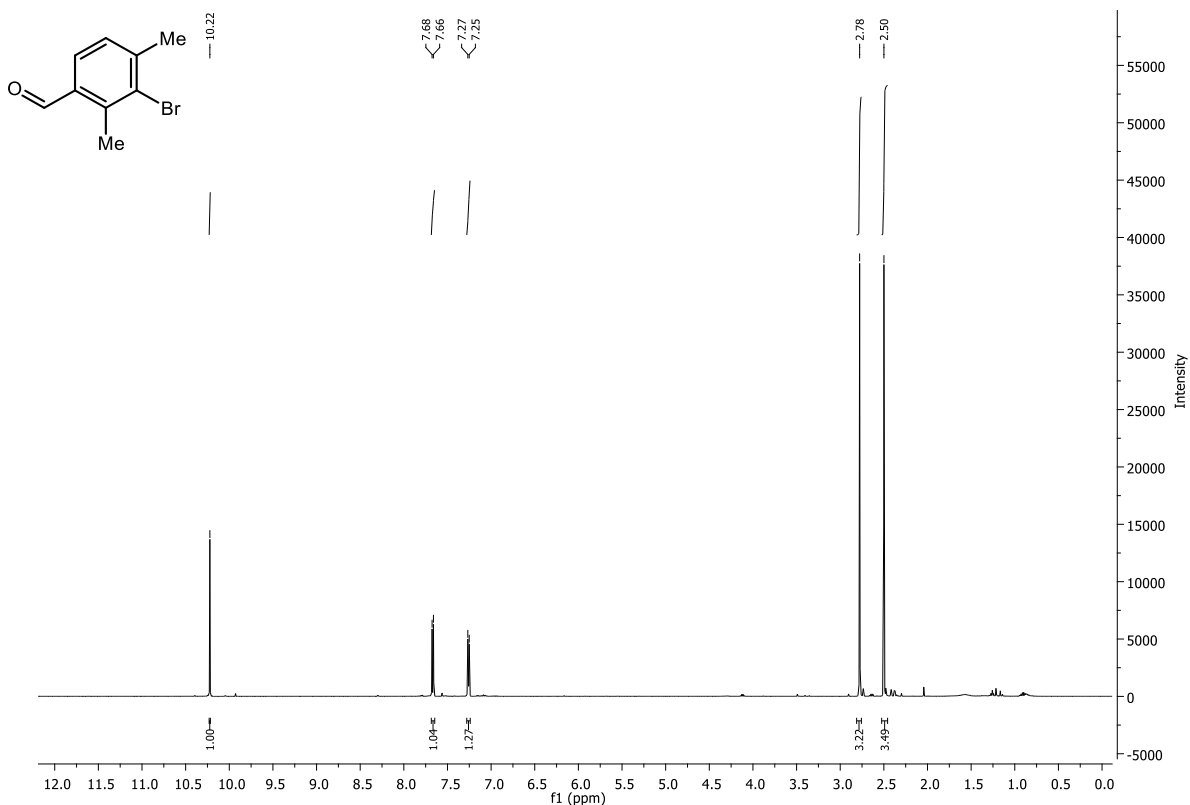

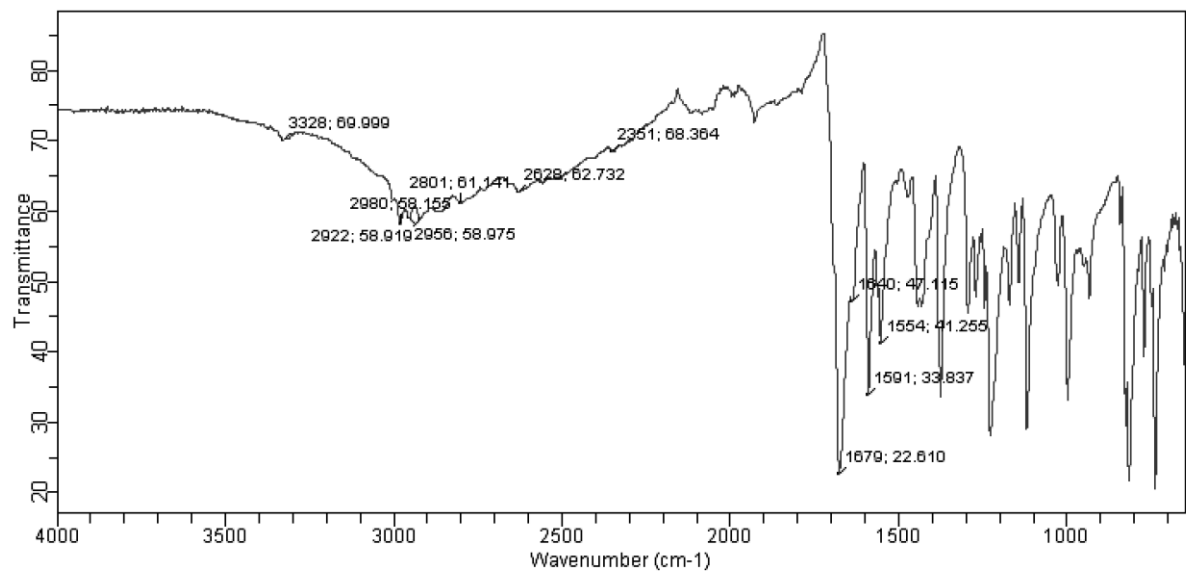
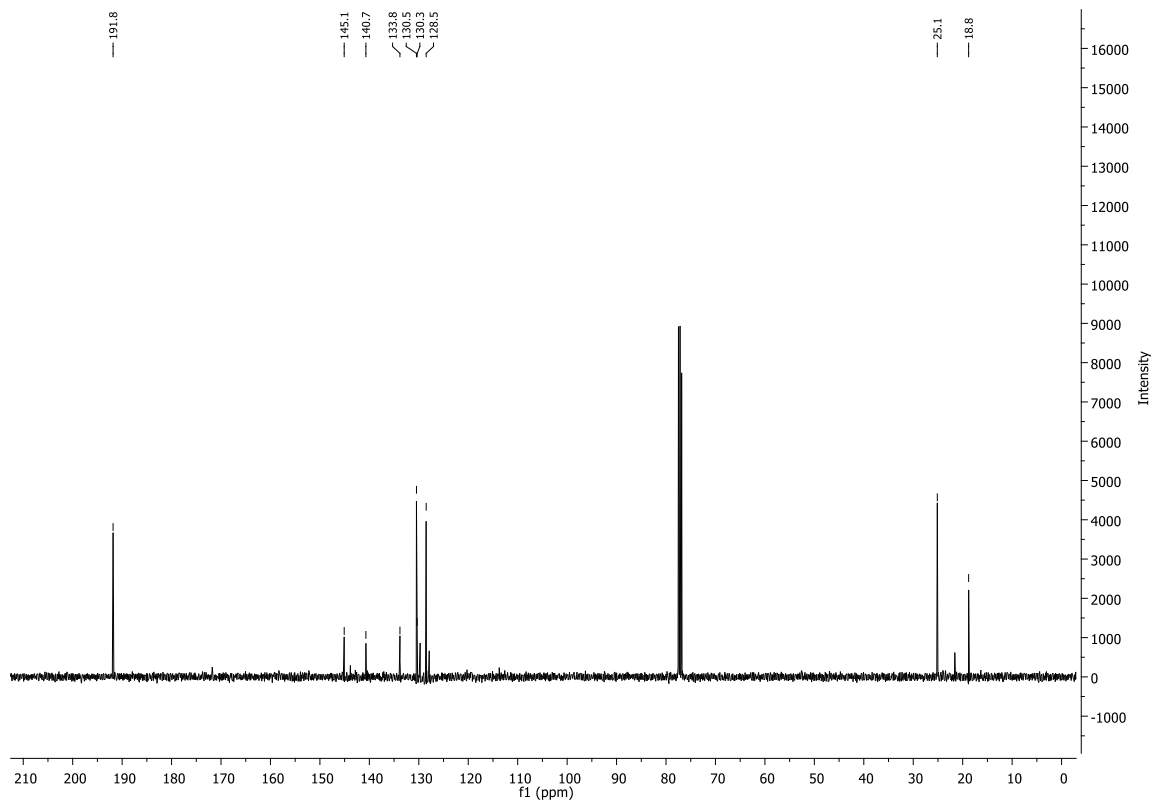

***tert*-Butyl (2-((3'-(((*tert*-butylsulfinyl)amino)methyl)-2',6'-dimethyl-[1,1'-biphenyl]-3-yl)amino)-2-oxoethyl)carbamate (2.85).**

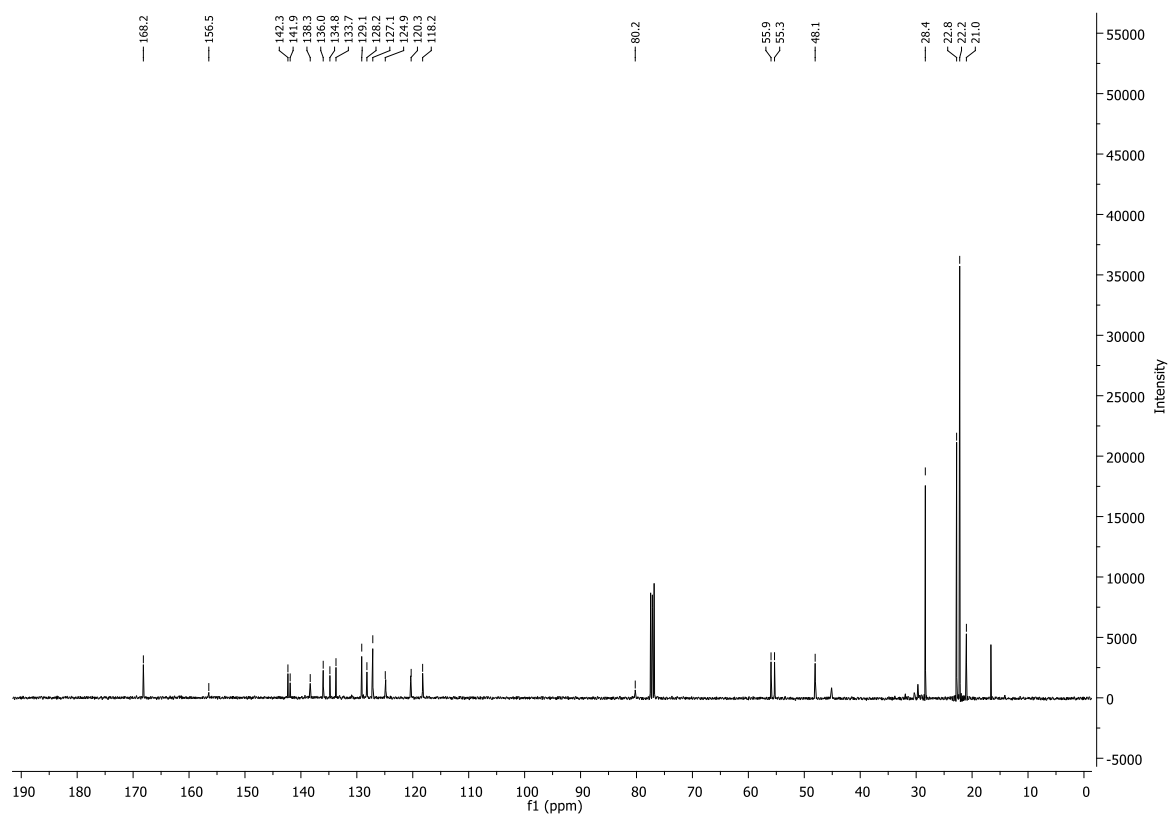
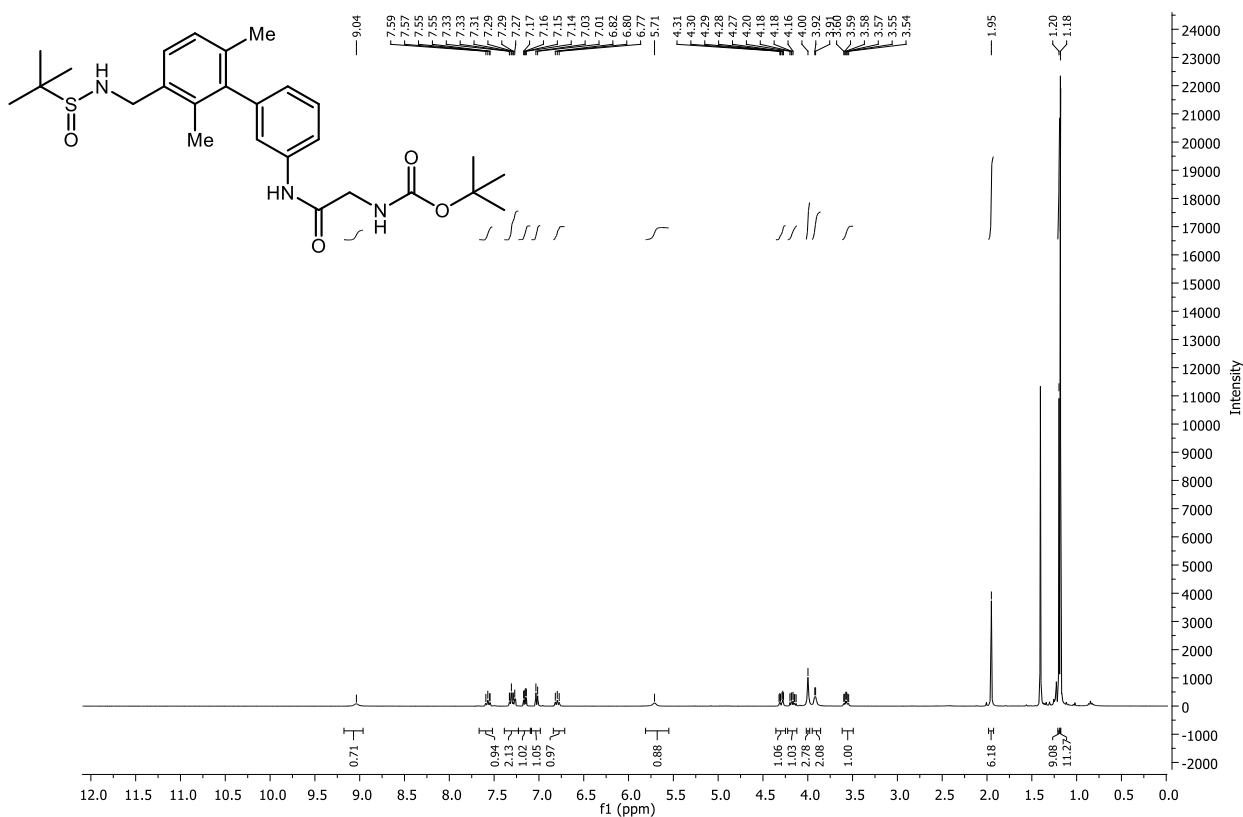

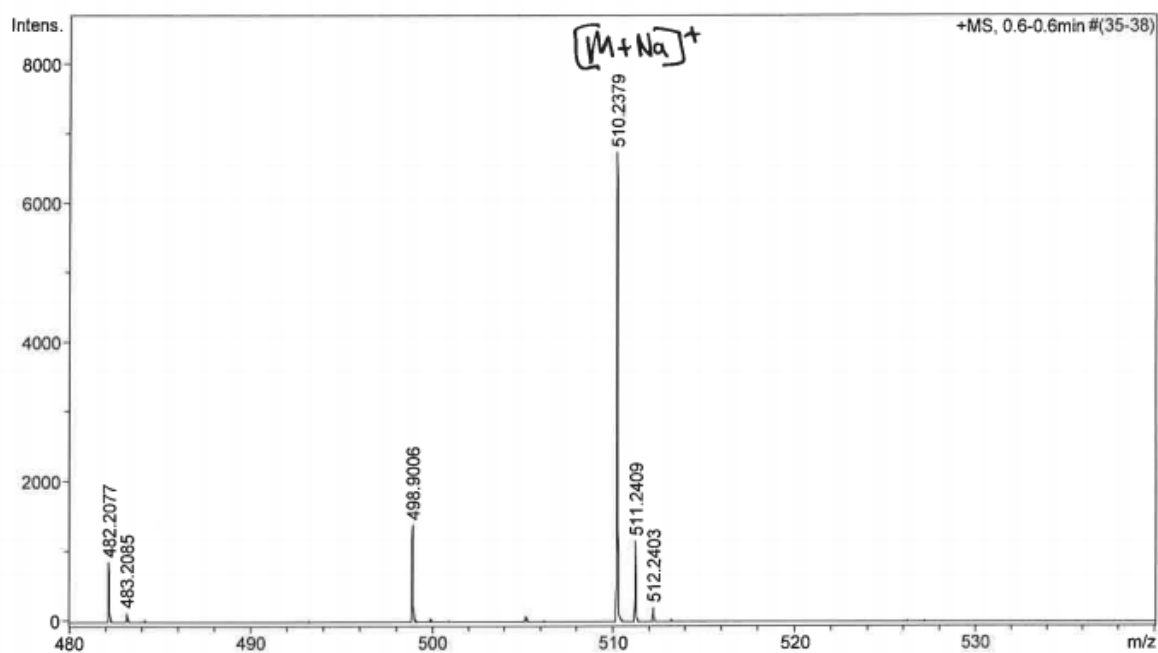
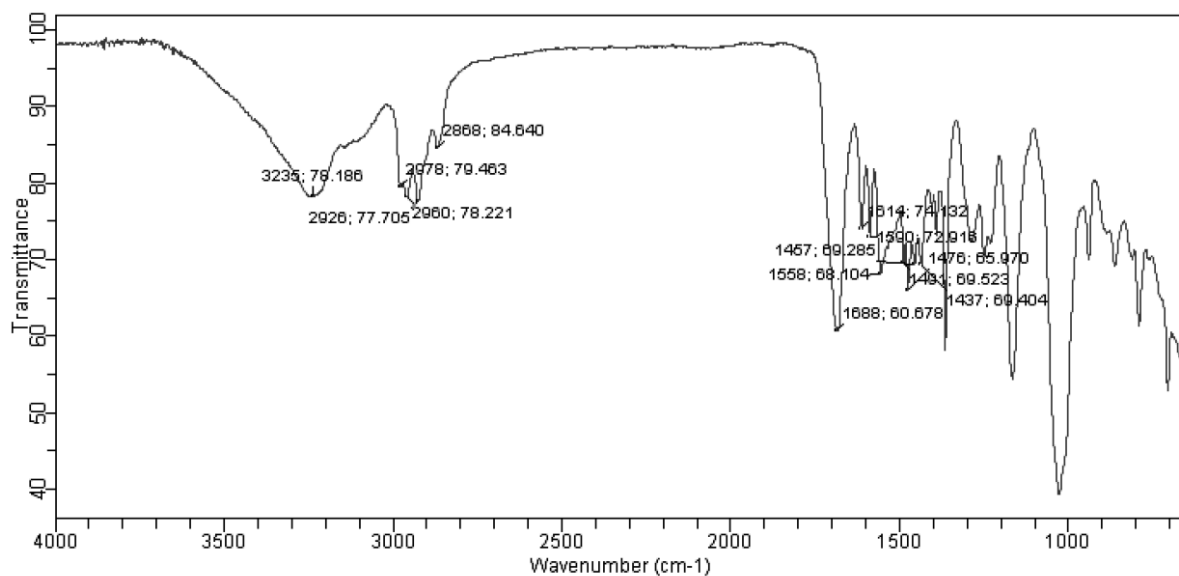

| Formula | z | m/z | Meas. m/z | err [ppm] | err [mDa] |
|---|----|----------|-----------|-----------|-----------|
| C ₂₆ H ₃₇ N ₃ NaO ₄ S | 1+ | 510.2397 | 510.2379 | 3.5 | 1.8 |

***tert*-Butyl (2-((3-(6-formylpyridin-2-yl)phenyl)amino)-2-oxoethyl)carbamate (2.87).**

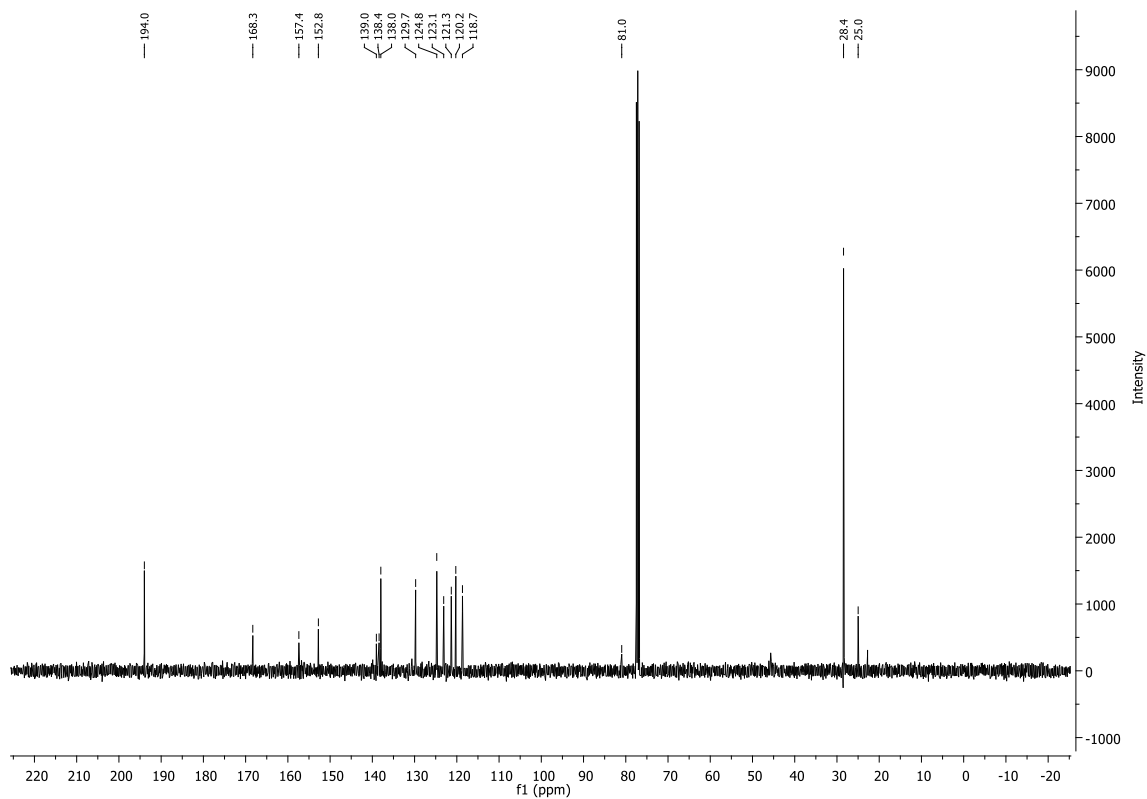
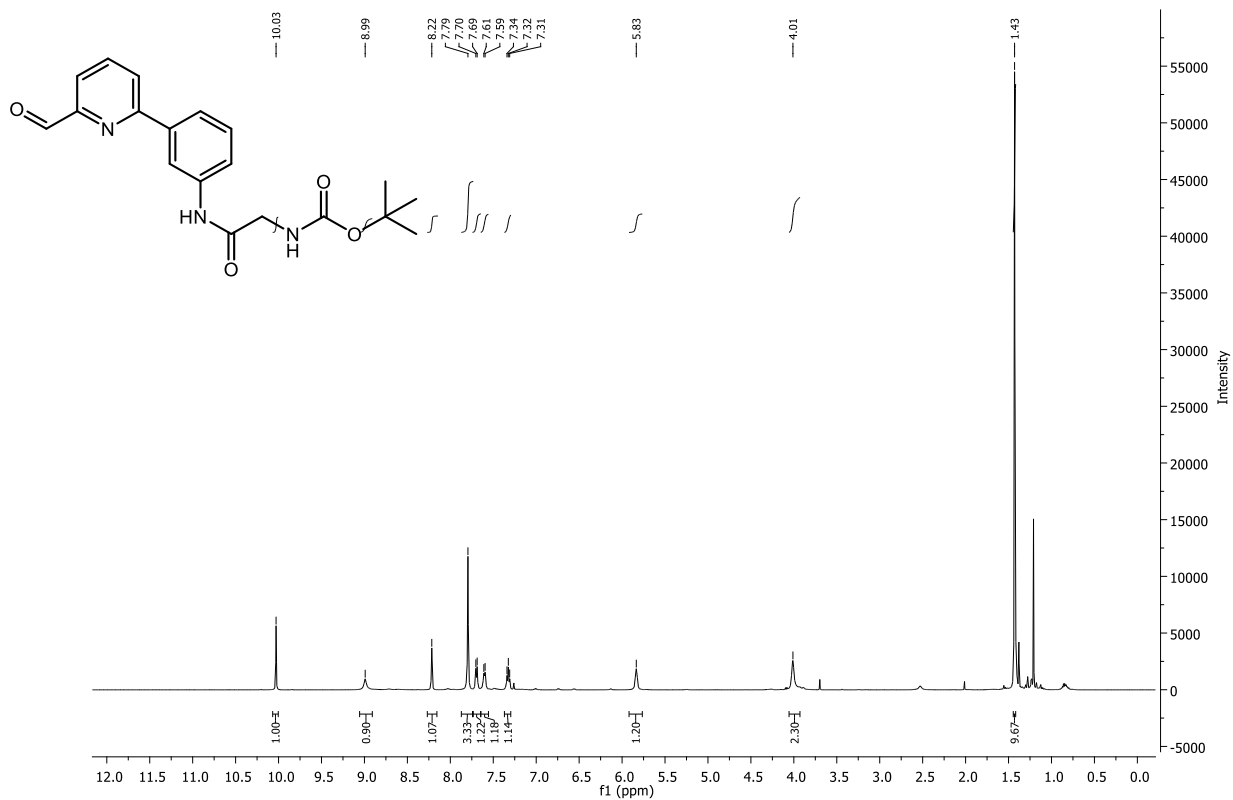

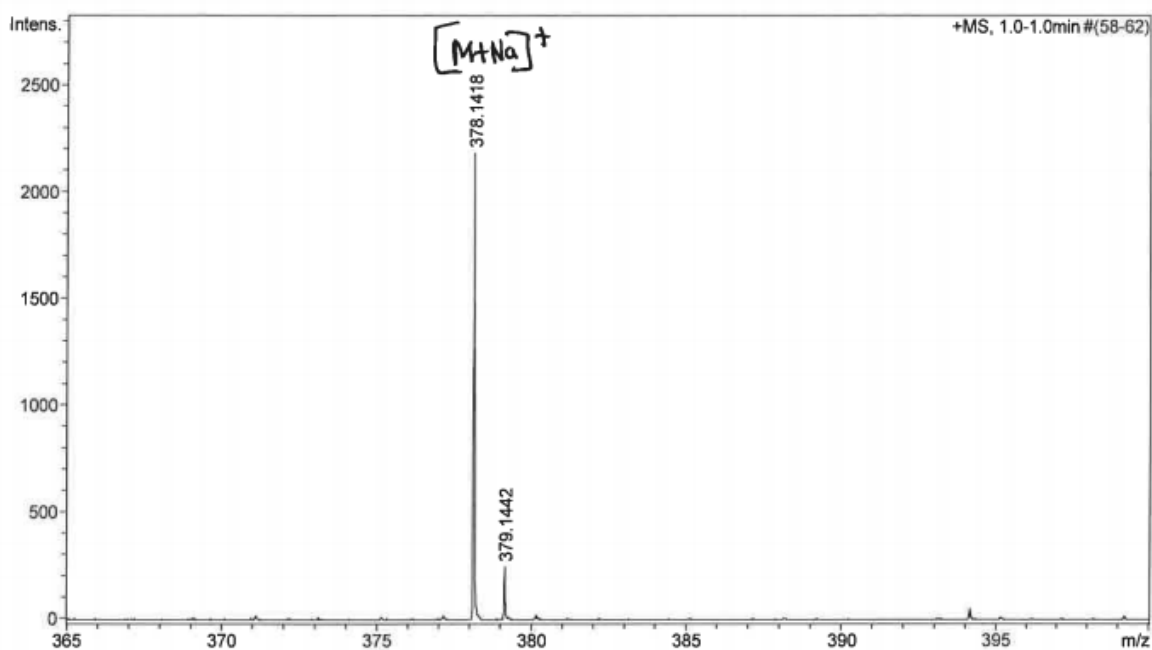
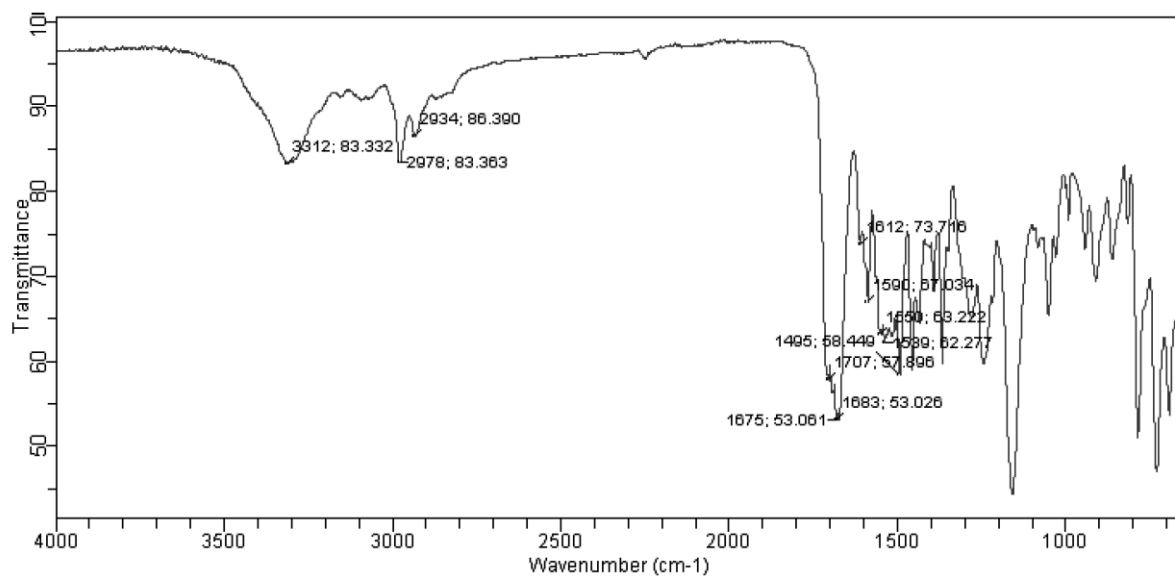

| Formula | z | m/z | Meas. m/z | err [ppm] | err [mDa] |
|---|----|----------|-----------|-----------|-----------|
| C ₁₉ H ₂₁ N ₃ NaO ₄ | 1+ | 378.1424 | 378.1418 | 1.5 | 0.6 |

***tert*-Butyl 2-((3-(6-(((*tert*-butylsulfinyl)amino)methyl)pyridin-2-yl)phenyl)amino)-2-oxoethyl)carbamate (2.88).**

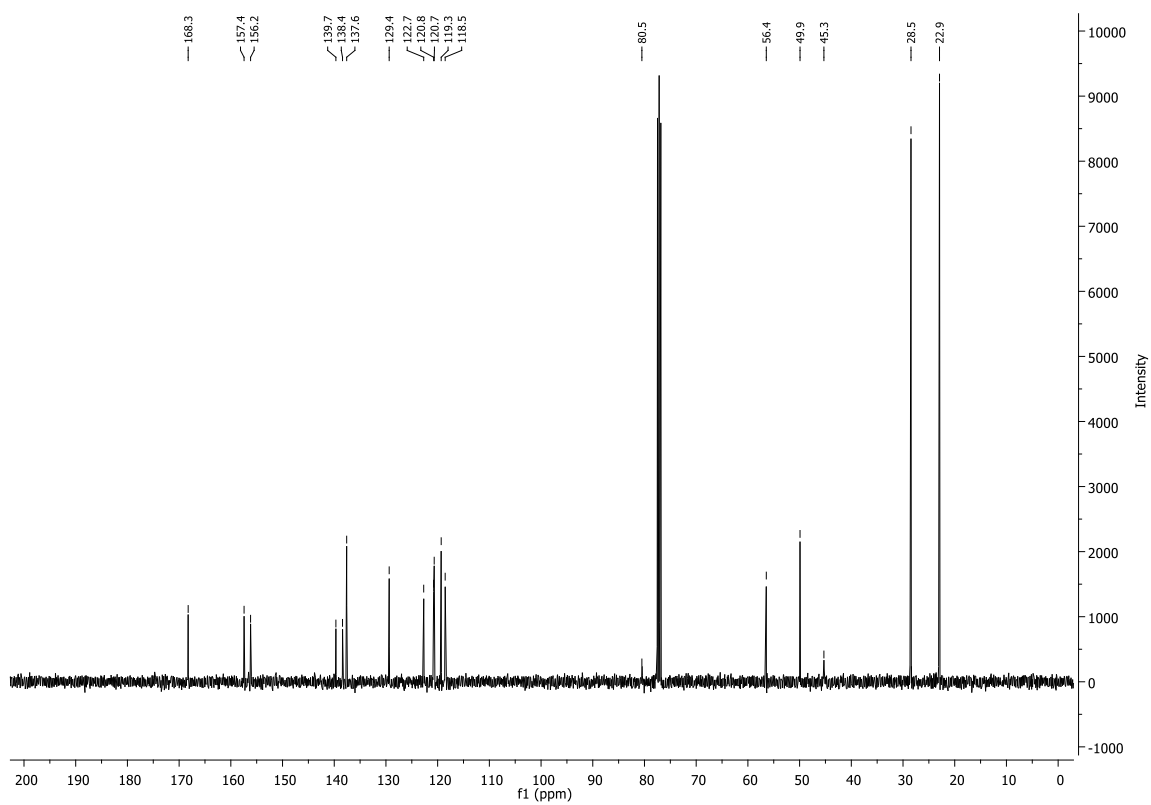

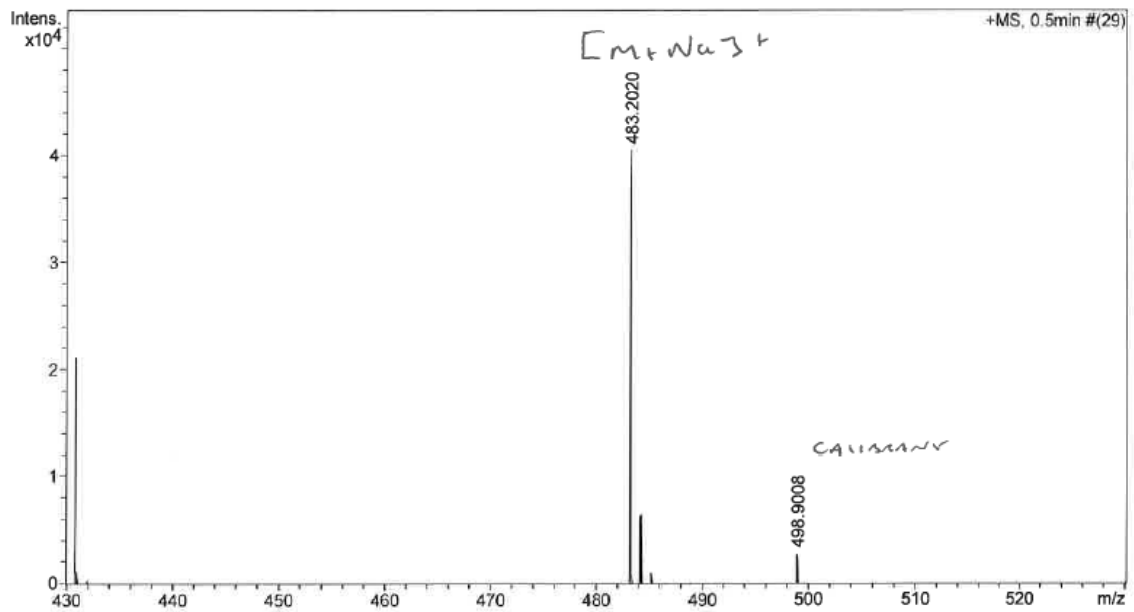
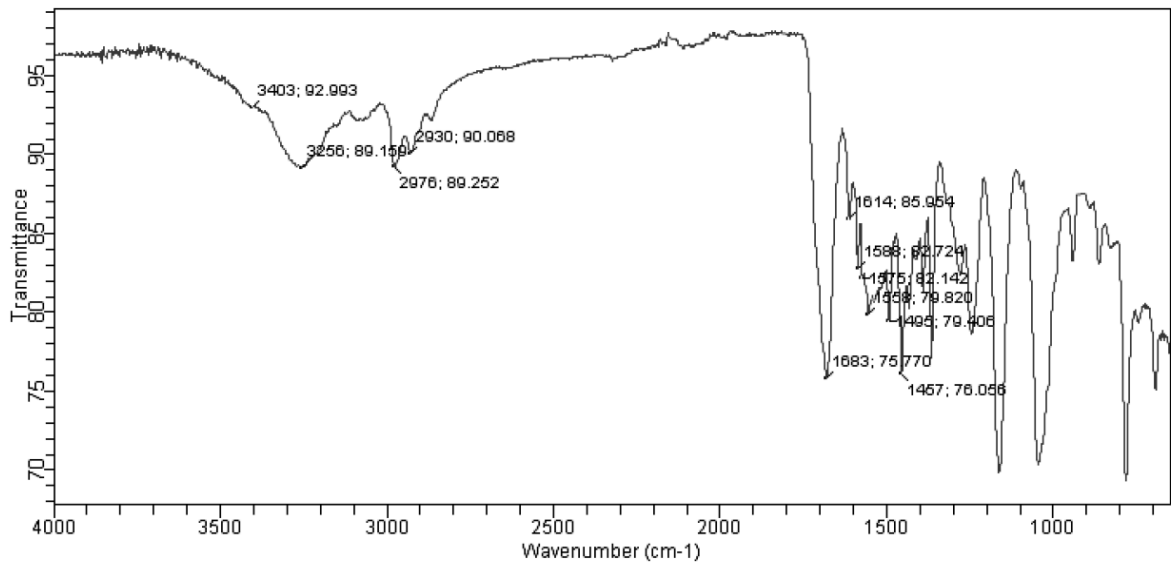

| Formula | z | m/z | Meas. m/z | err [ppm] | err [mDa] |
|---|----|----------|-----------|-----------|-----------|
| C ₂₃ H ₃₂ N ₄ NaO ₄ S | 1+ | 483.2036 | 483.2020 | 3.5 | 1.7 |

3-Bromo-4-methylbenzaldehyde (2.91).

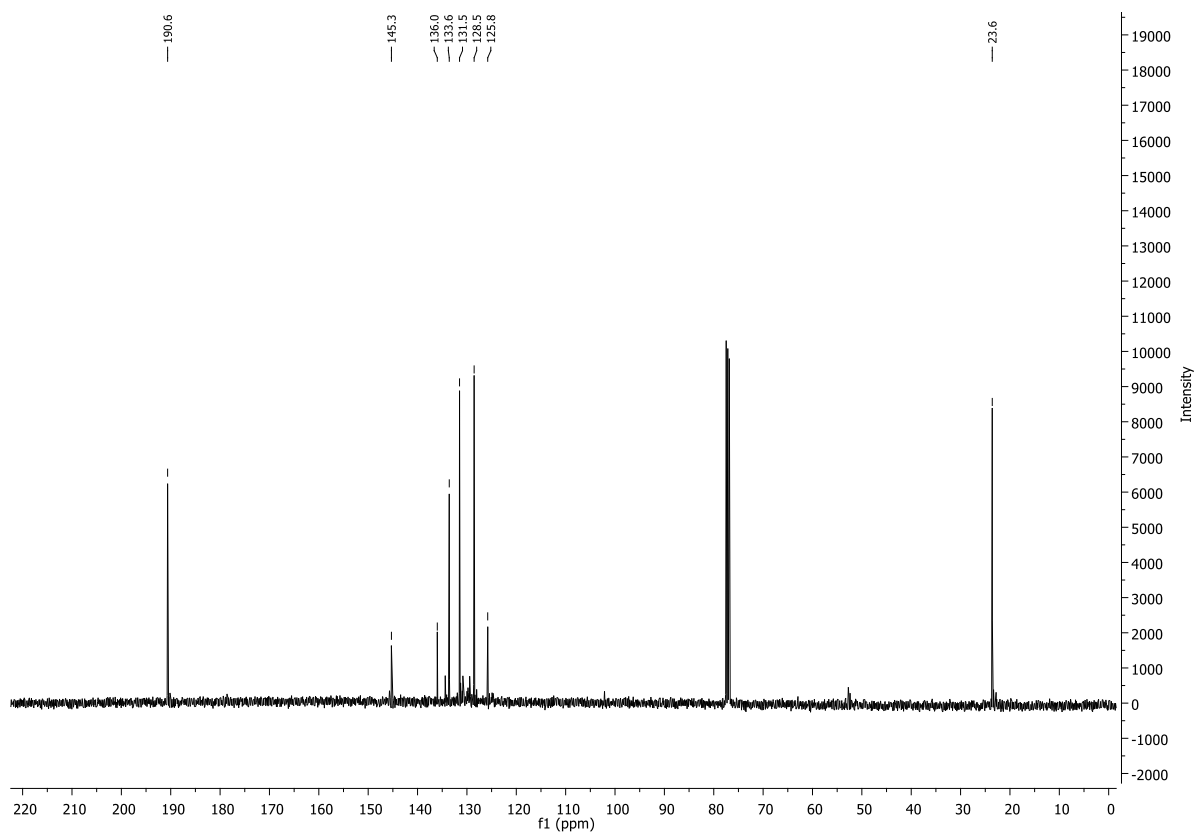
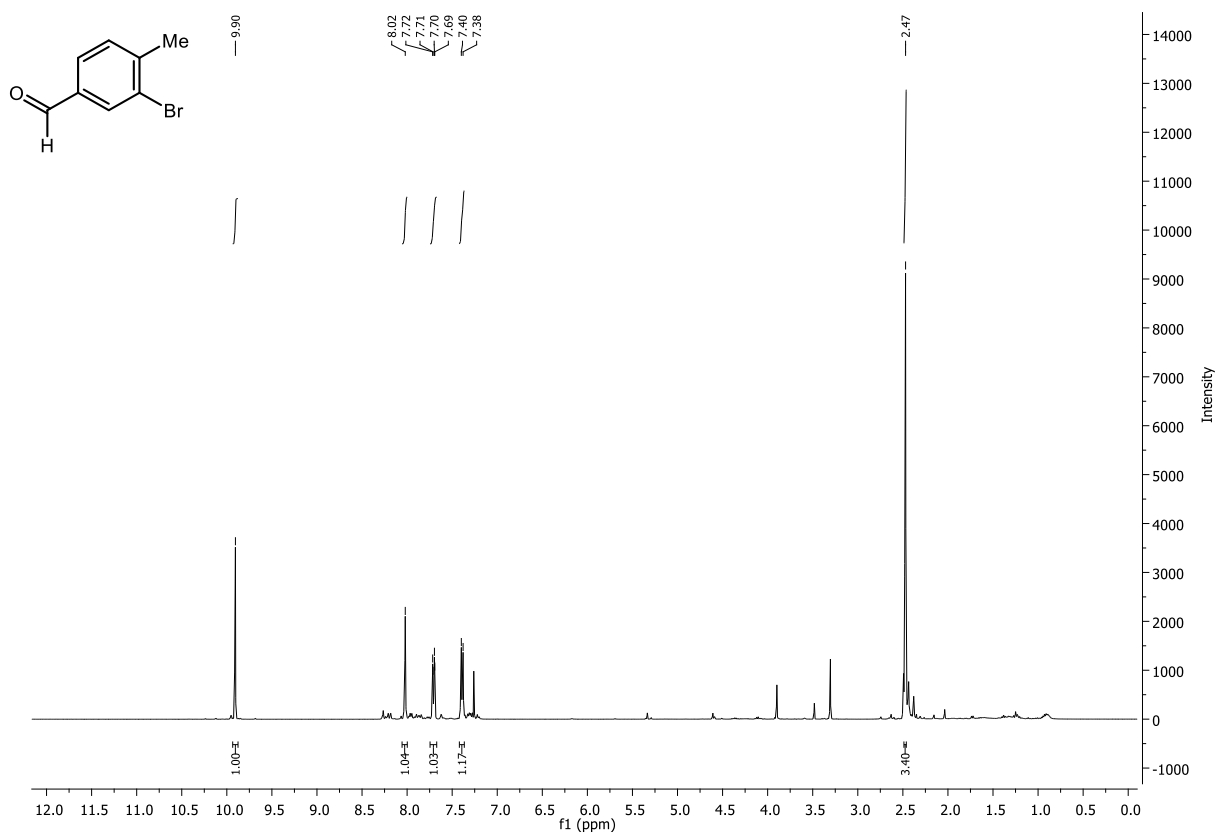

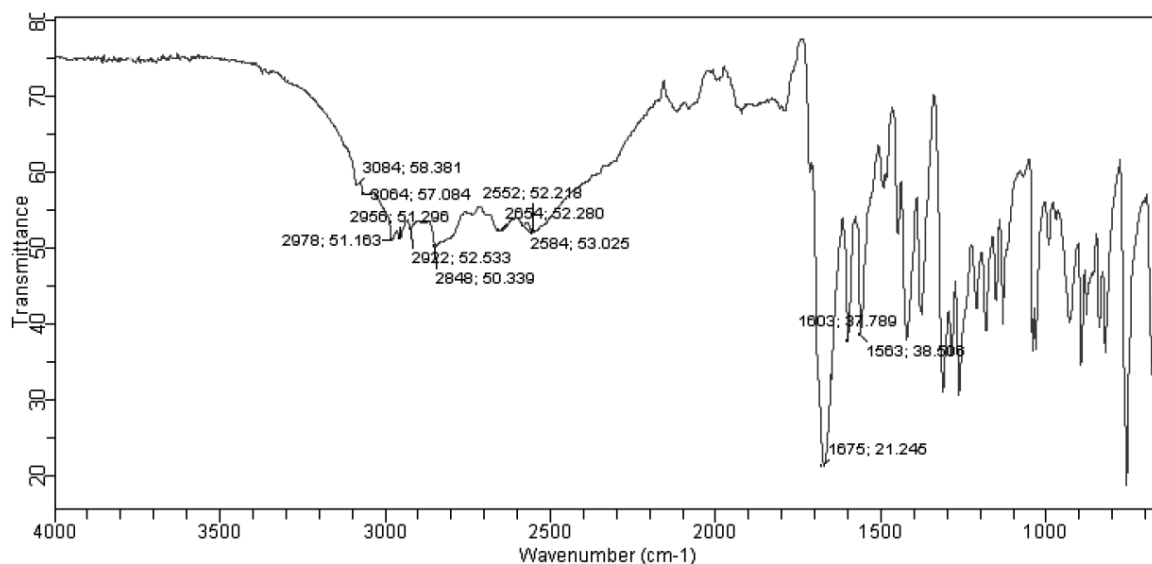

tert-Butyl (2-((5'-formyl-2'-methyl-[1,1'-biphenyl]-3-yl)amino)-2-oxoethyl)carbamate (2.92).

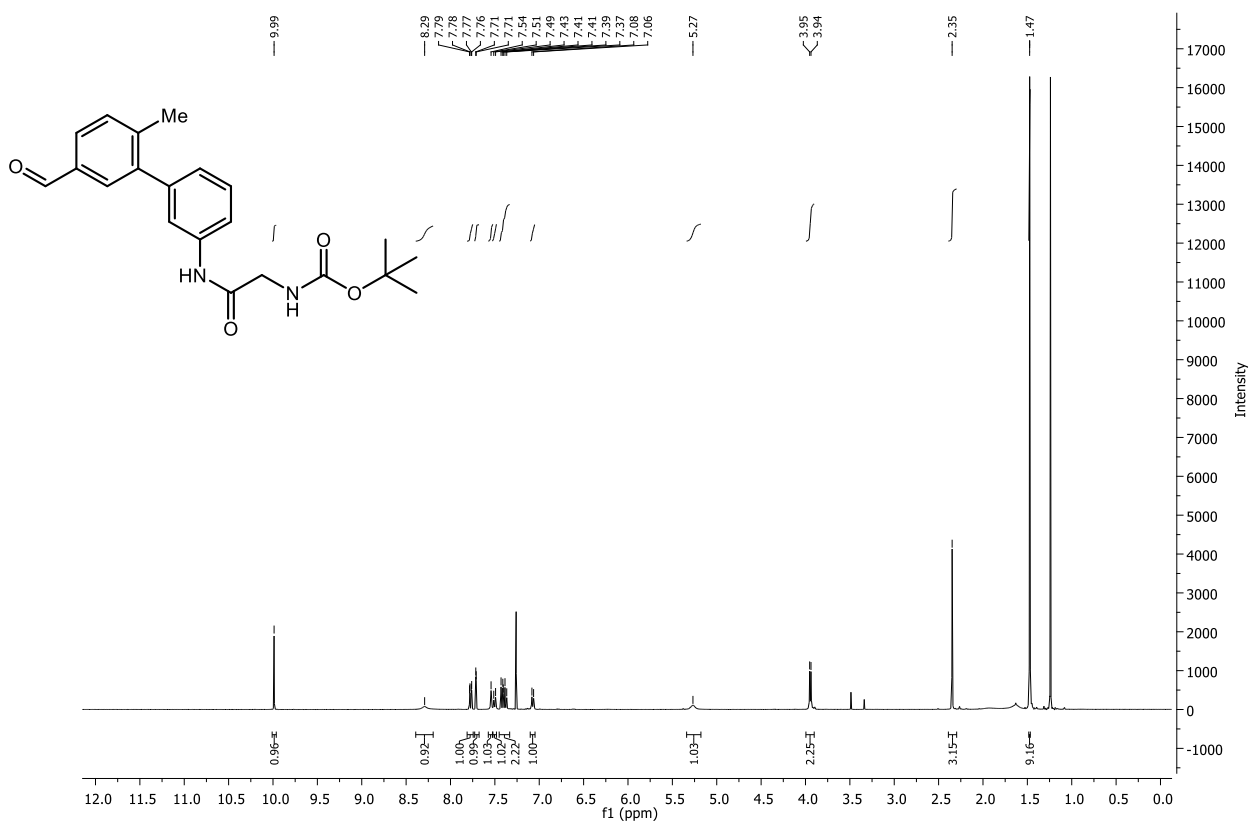

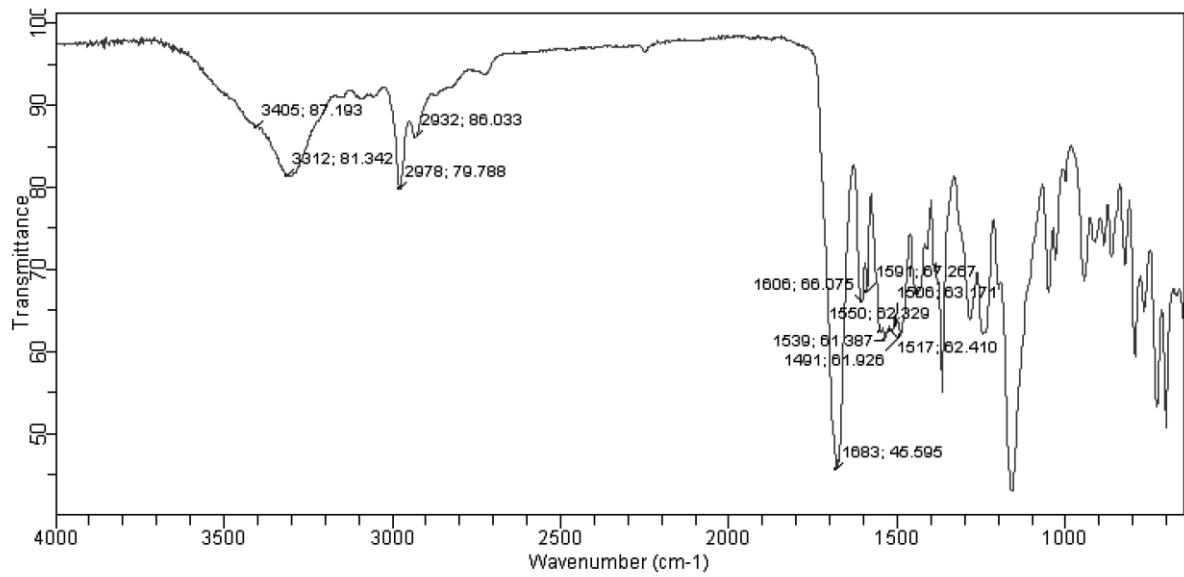
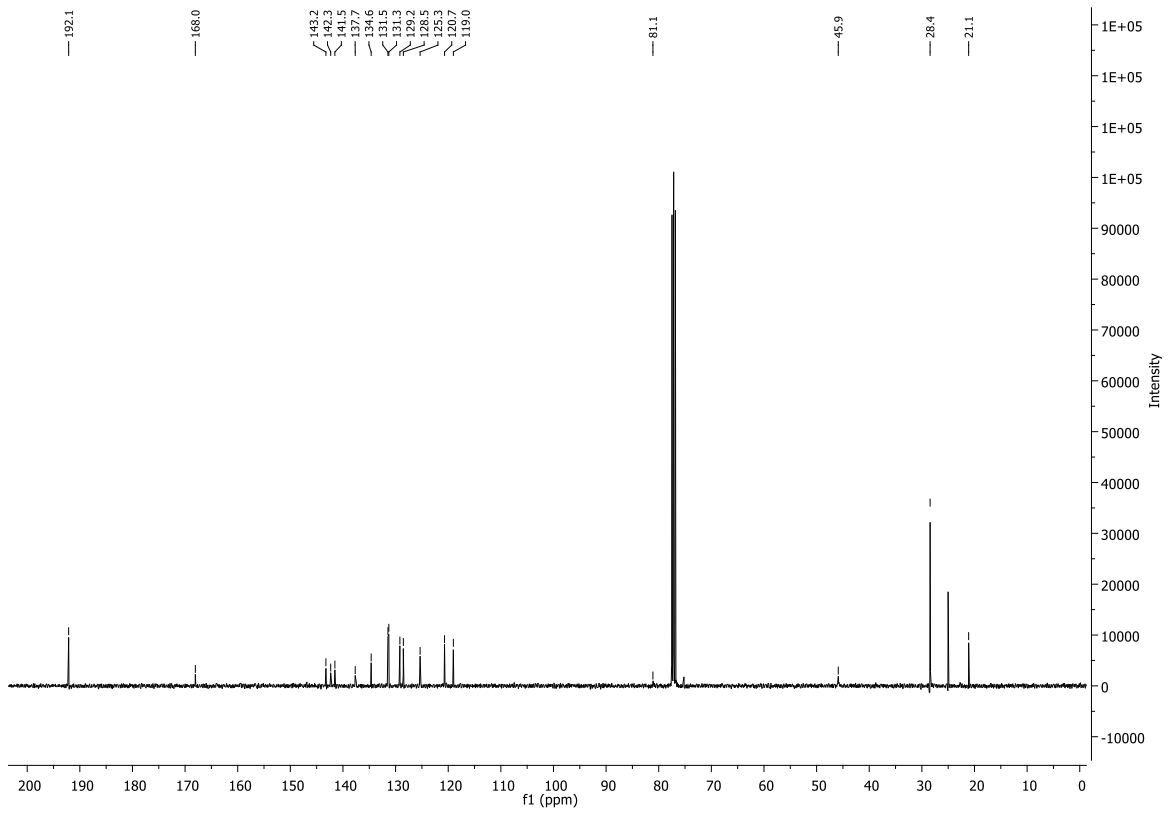

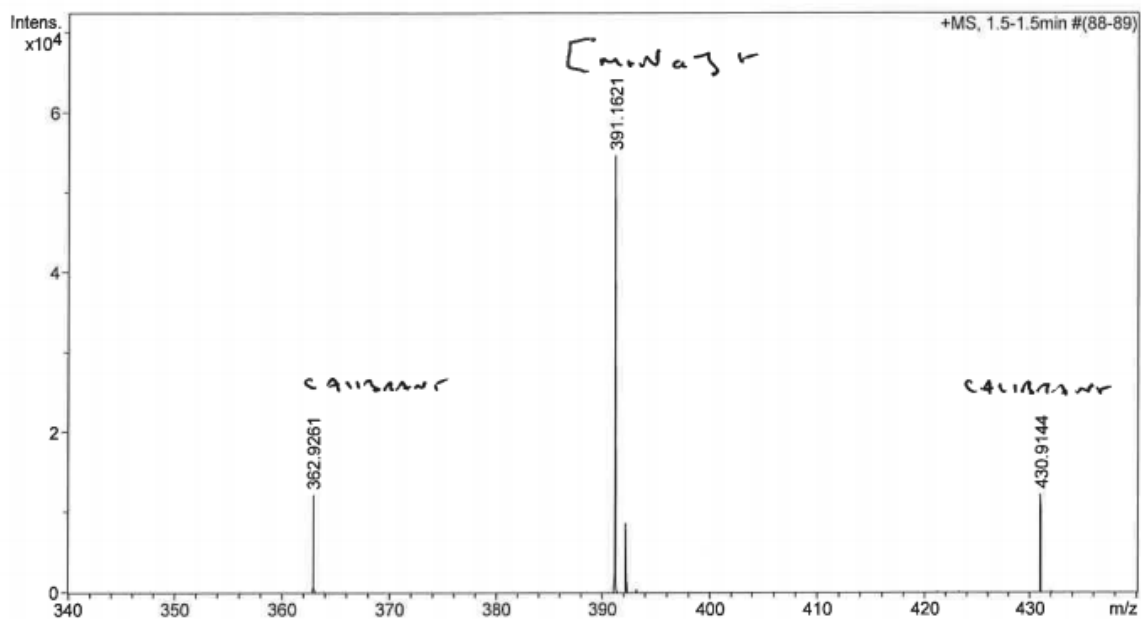

| Formula | z | m/z | Meas. m/z | err [ppm] | err [mDa] |
|----------------------|----|----------|-----------|-----------|-----------|
| C 21 H 24 N 2 Na O 4 | 1+ | 391.1628 | 391.1621 | 1.9 | 0.8 |

***tert*-Butyl (2-((5'-((allylamino)methyl)-2'-methyl-[1,1'-biphenyl]-3-yl)amino)-2-oxoethyl)carbamate (2.93).**

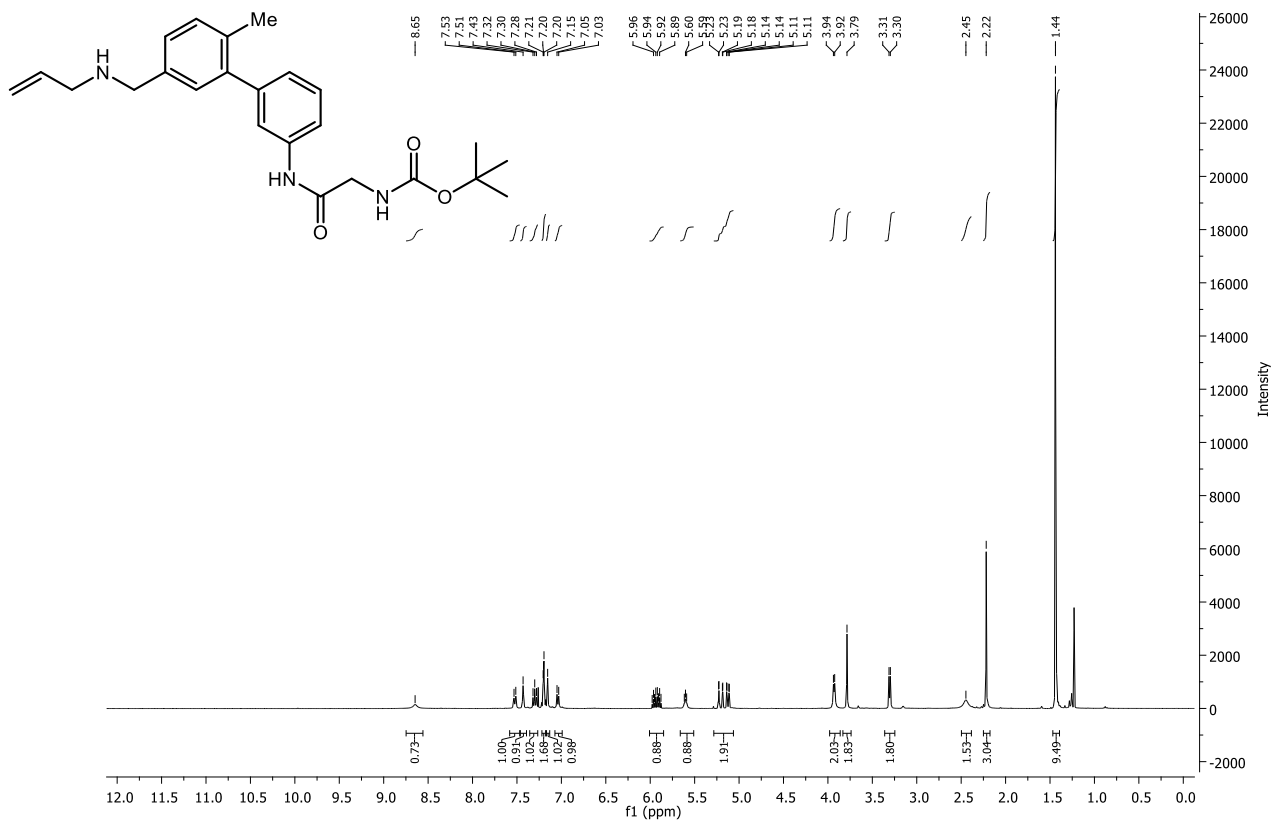

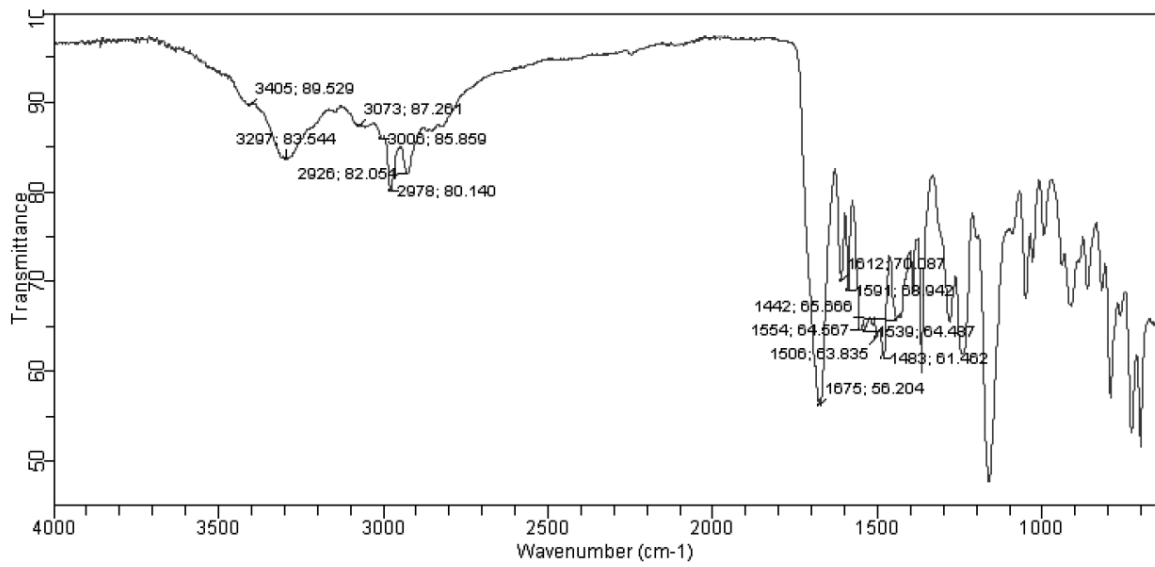
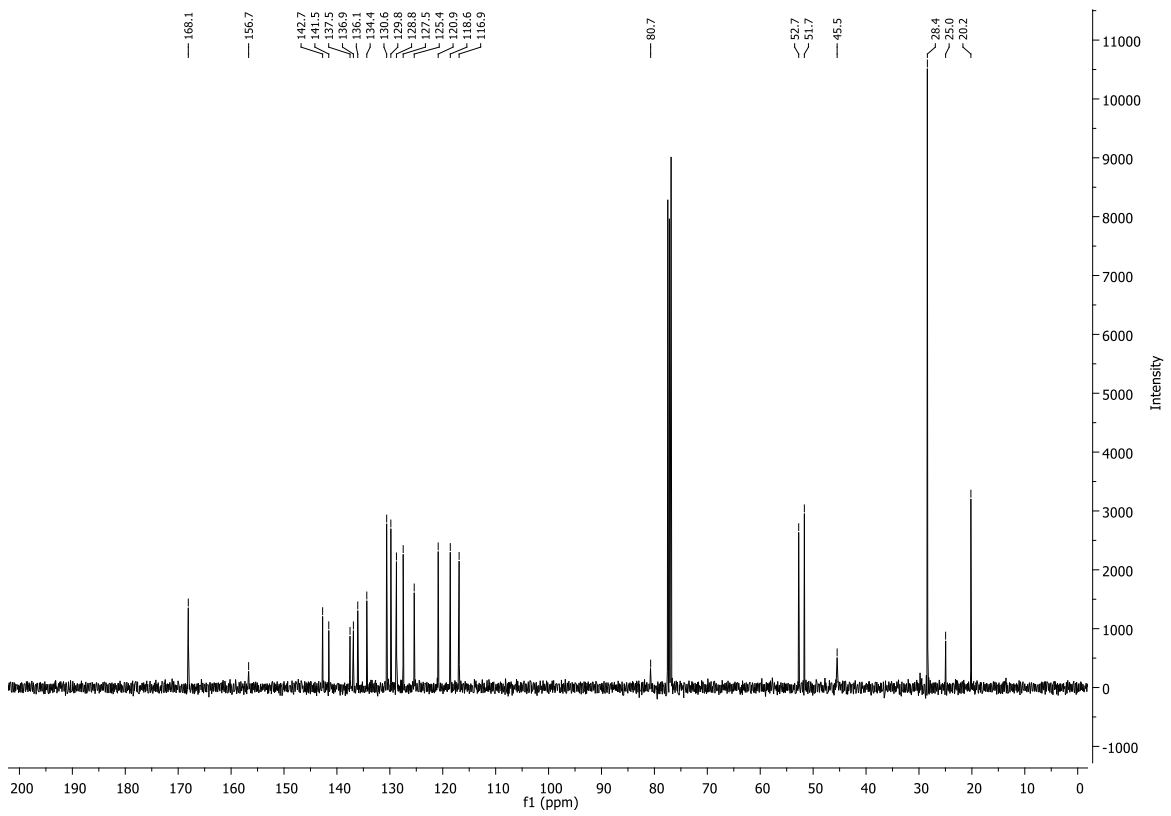

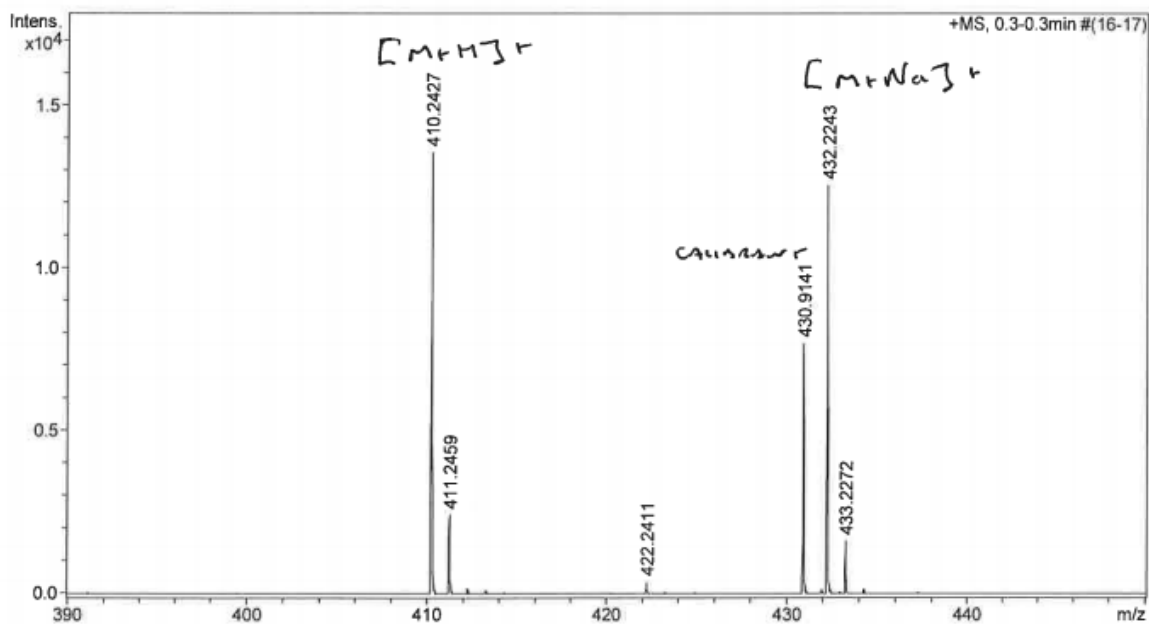

| Formula | z | m/z | Meas. m/z | err [ppm] | err [mDa] |
|---|----|----------|-----------|-----------|-----------|
| C ₂₄ H ₃₂ N ₃ O ₃ | 1+ | 410.2438 | 410.2427 | | |
| C ₂₄ H ₃₁ N ₃ NaO ₃ | 1+ | 432.2258 | 432.2243 | 2.8 | 1.1 |
| | | | | 3.4 | 1.5 |

***tert*-Butyl (2-((5'-(aminomethyl)-2'-methyl-[1,1'-biphenyl]-3-yl)amino)-2-oxoethyl)carbamate (2.94).**

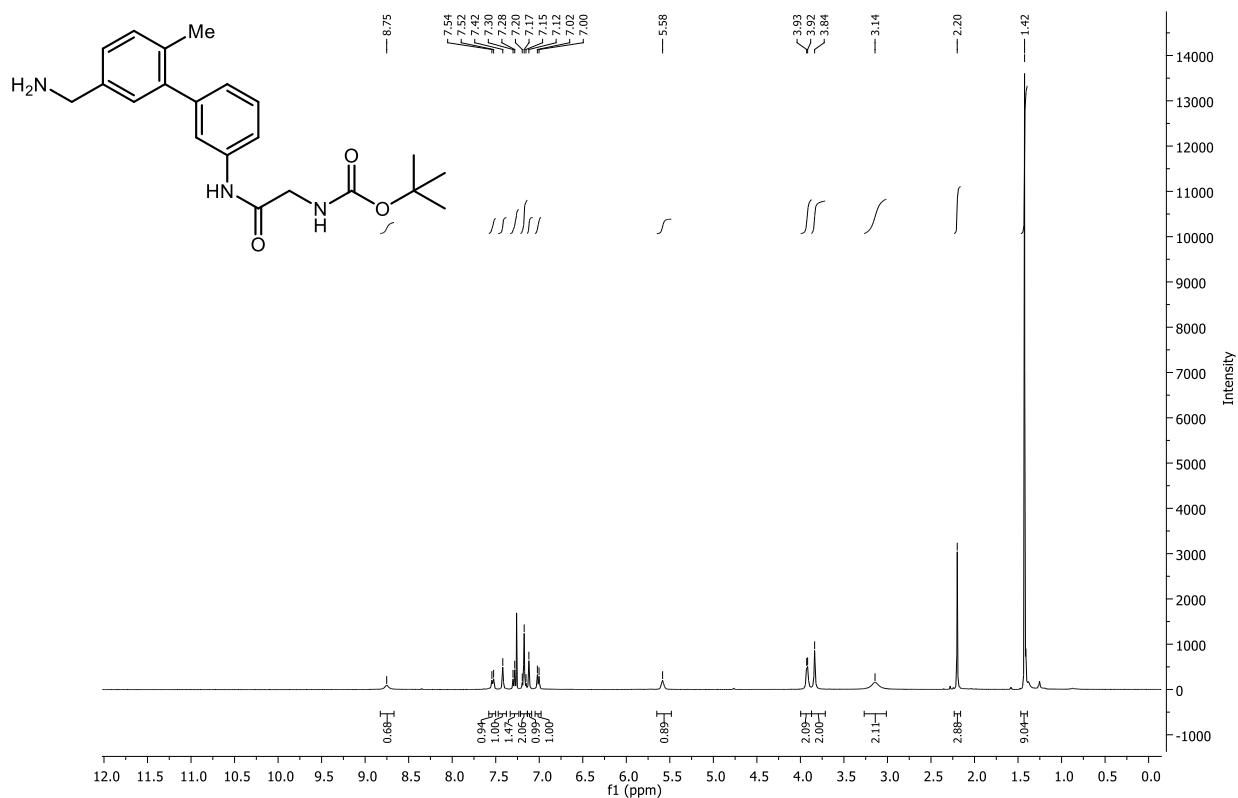

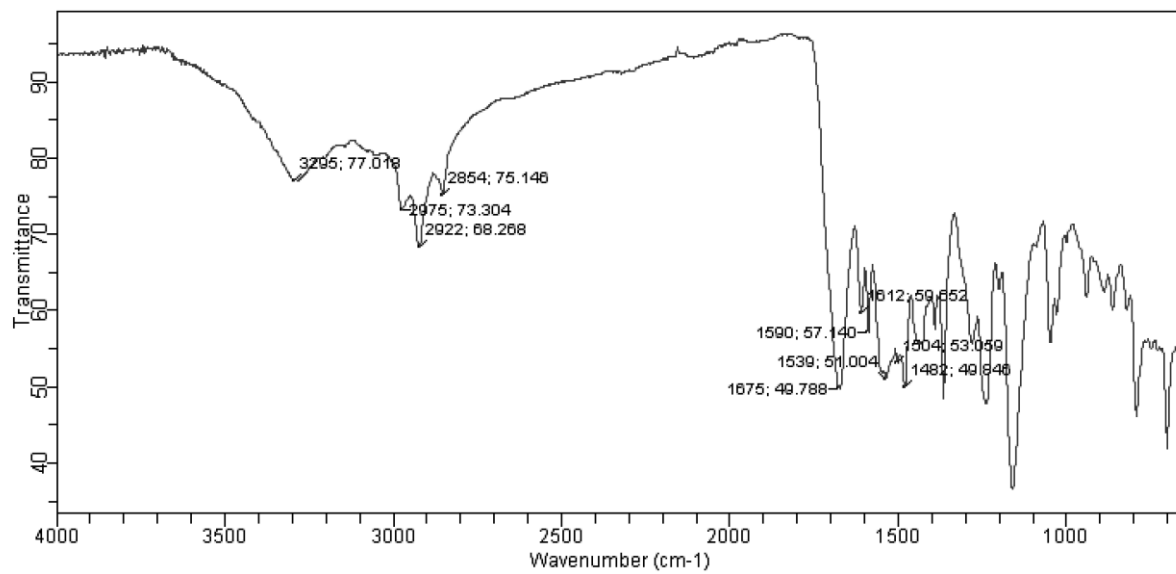
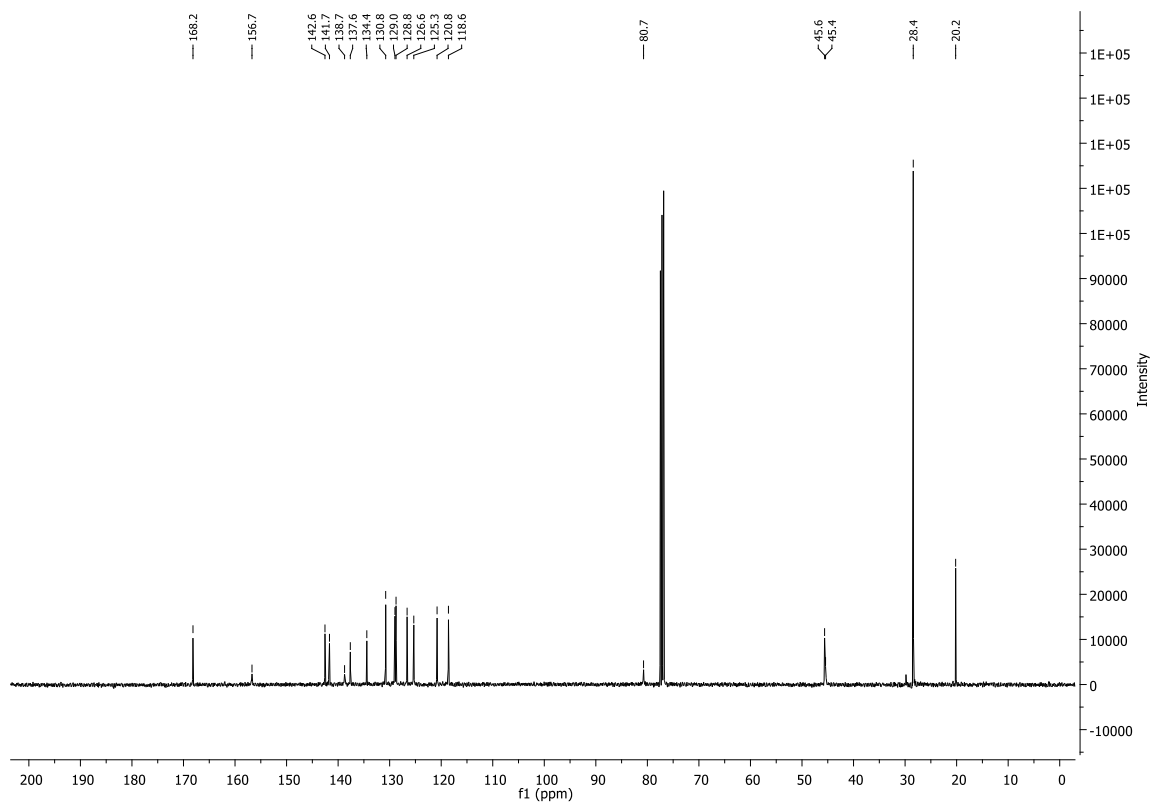

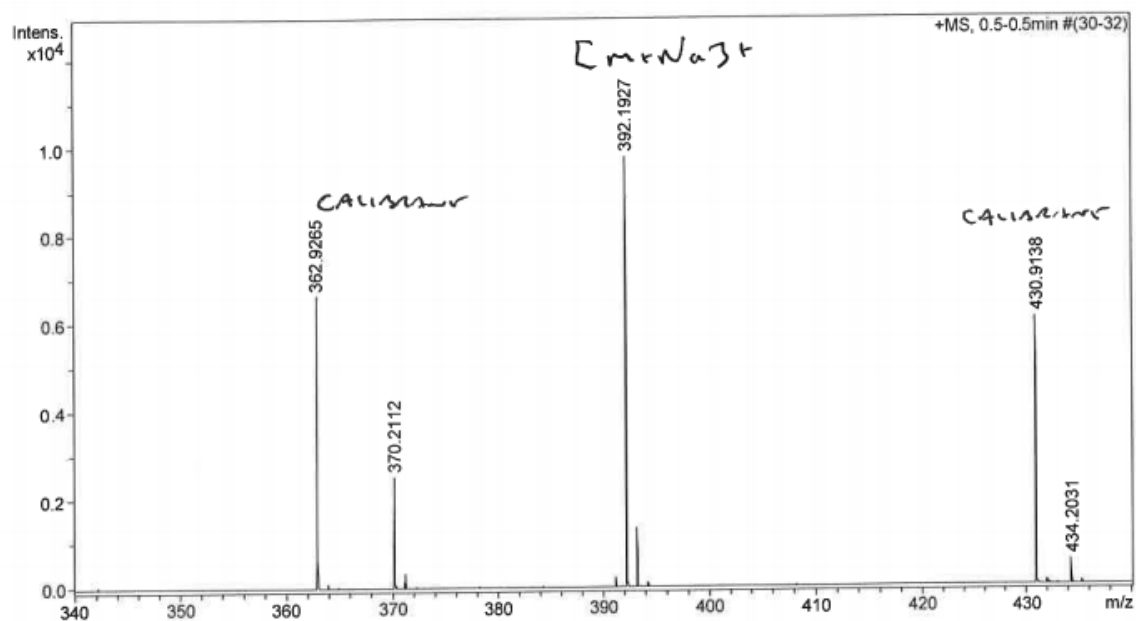

| Formula | z | m/z | Meas. m/z | err [ppm] | err [mDa] |
|----------------------|----|----------|-----------|-----------|-----------|
| C 21 H 27 N 3 Na O 3 | 1+ | 392.1945 | 392.1927 | 4.4 | 1.7 |

tert-Butyl (4-bromo-2,3-dihydro-1H-inden-1-yl)carbamate (2.97).

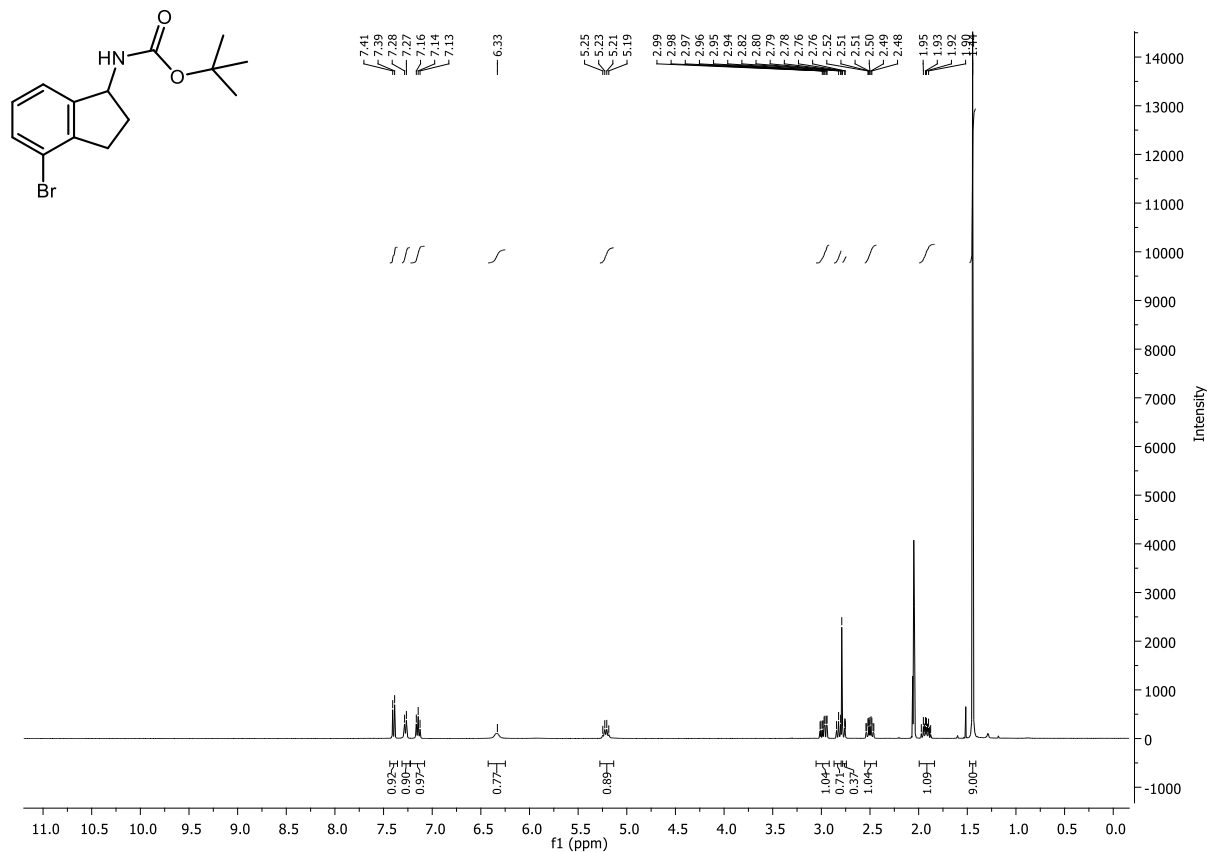

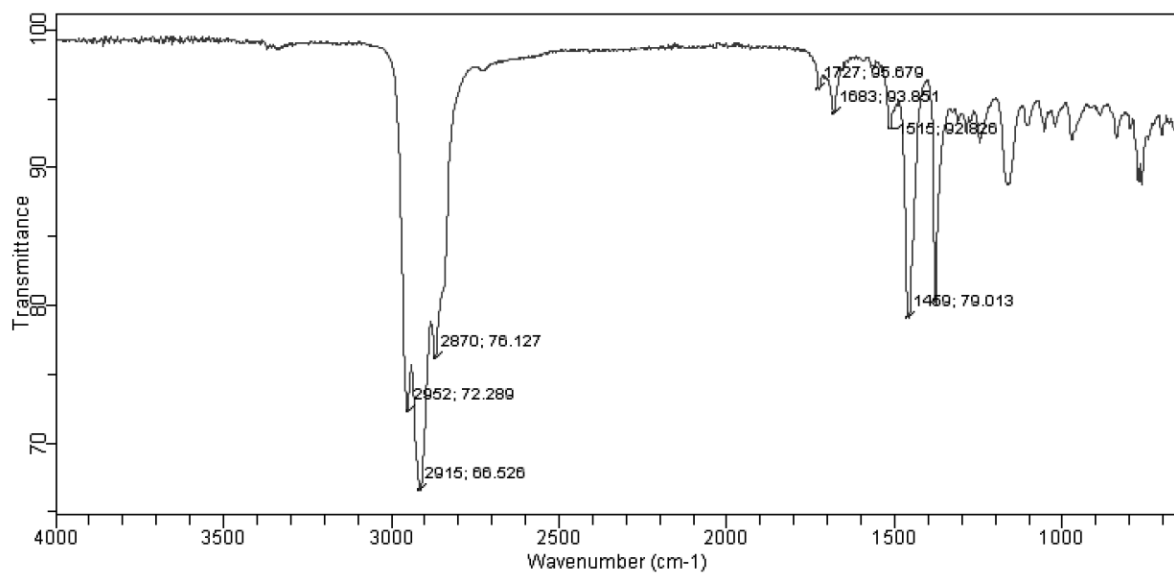
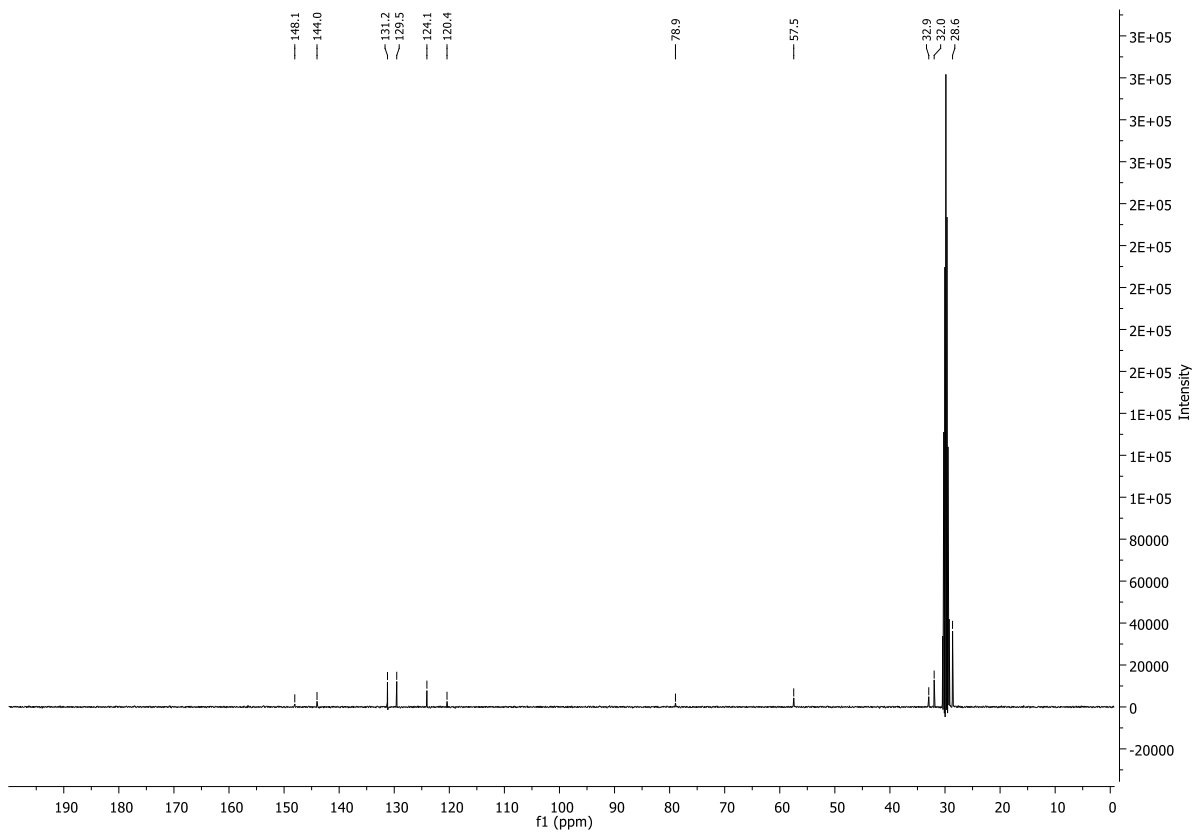

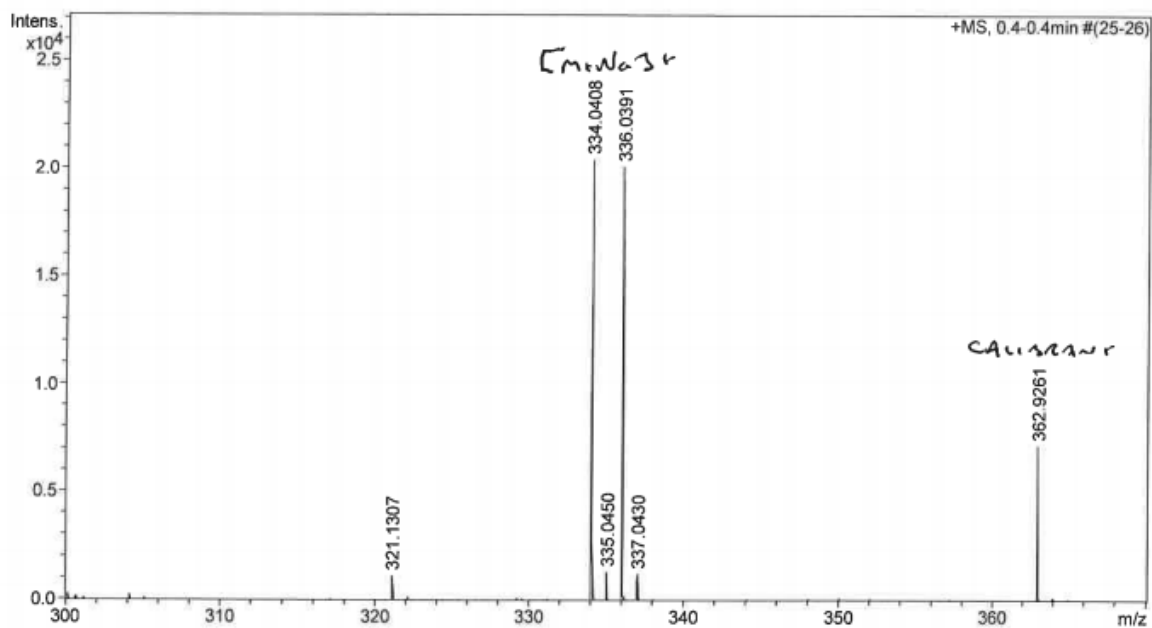

| Formula | z | m/z | Meas. m/z | err [ppm] | err [mDa] |
|--------------------------|----|----------|-----------|-----------|-----------|
| C 14 H 18 N Na O 2 ^79Br | 1+ | 334.0413 | 334.0408 | 1.5 | 0.5 |

***tert*-Butyl (2-((2'-formyl-[1,1'-biphenyl]-3-yl)amino)-2-oxoethyl)carbamate (2.99).**

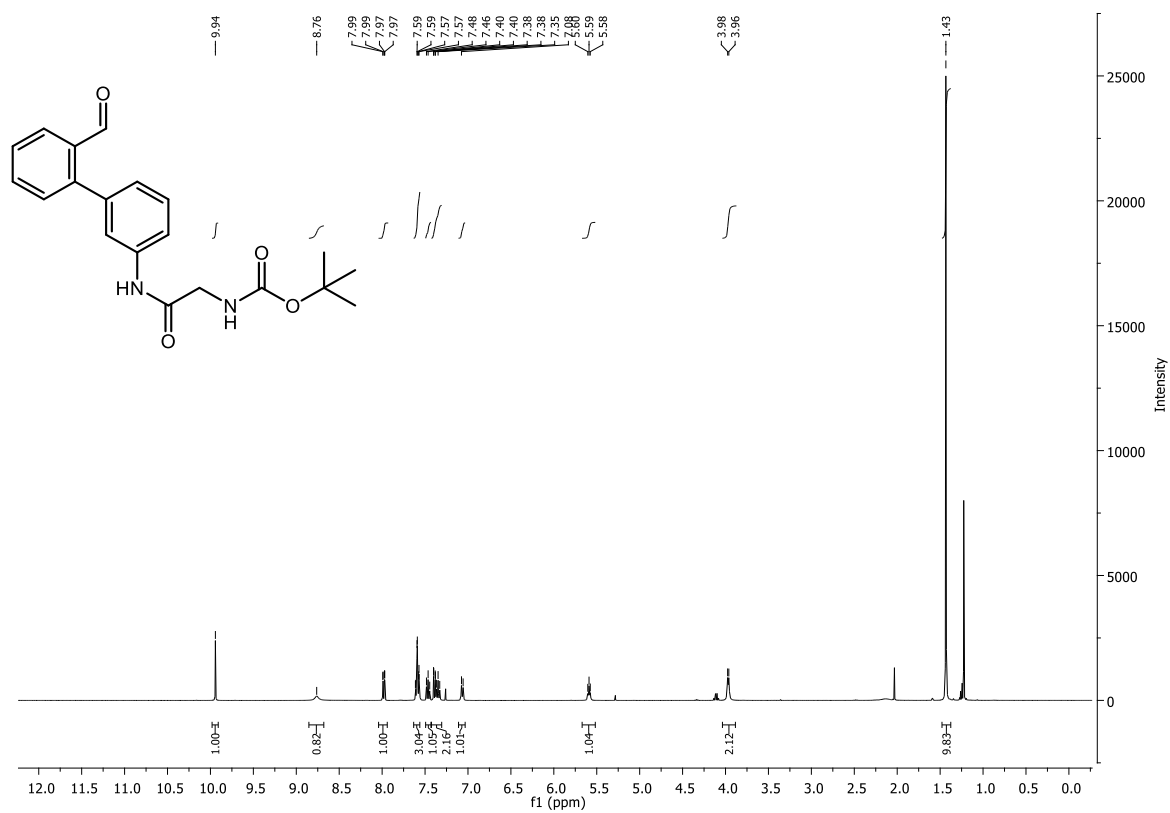

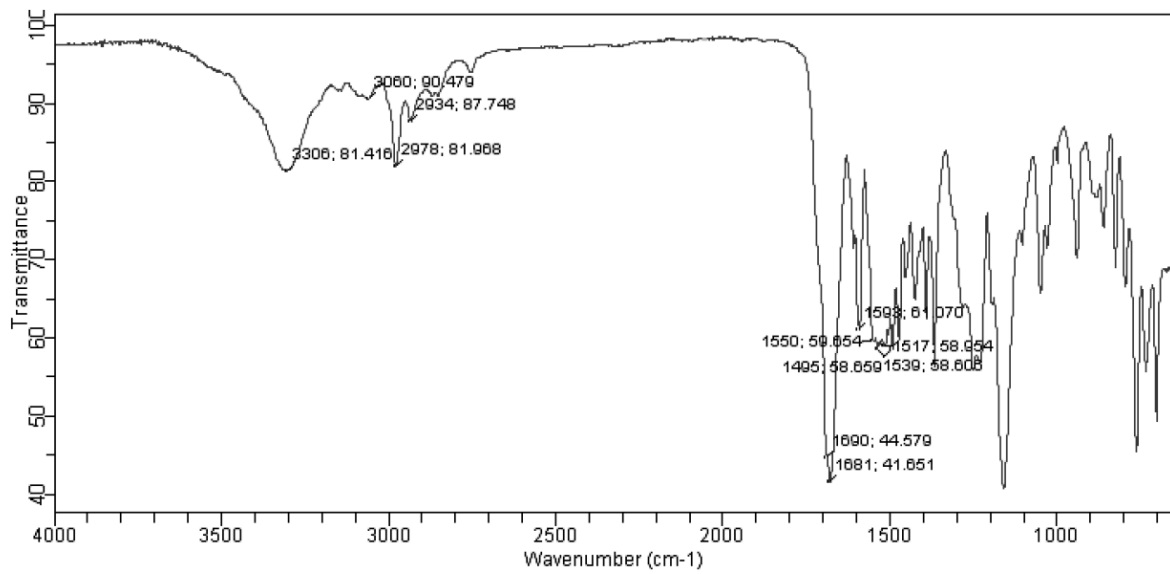
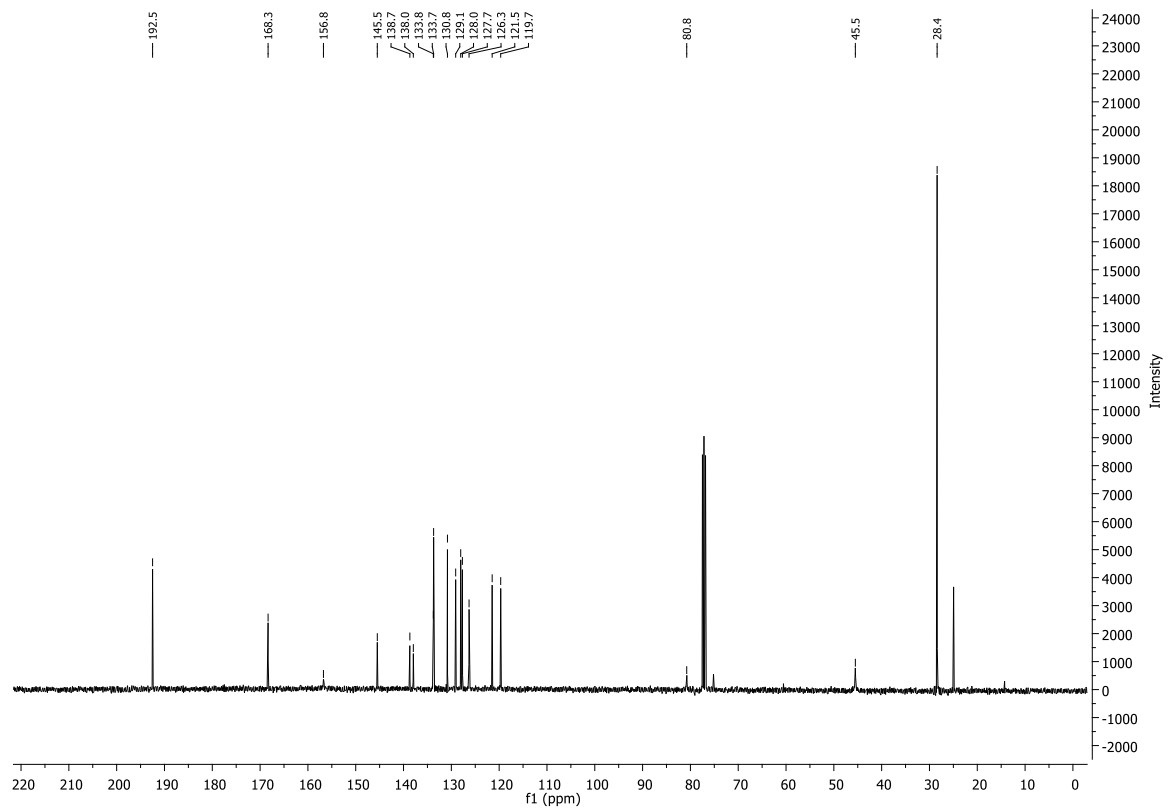

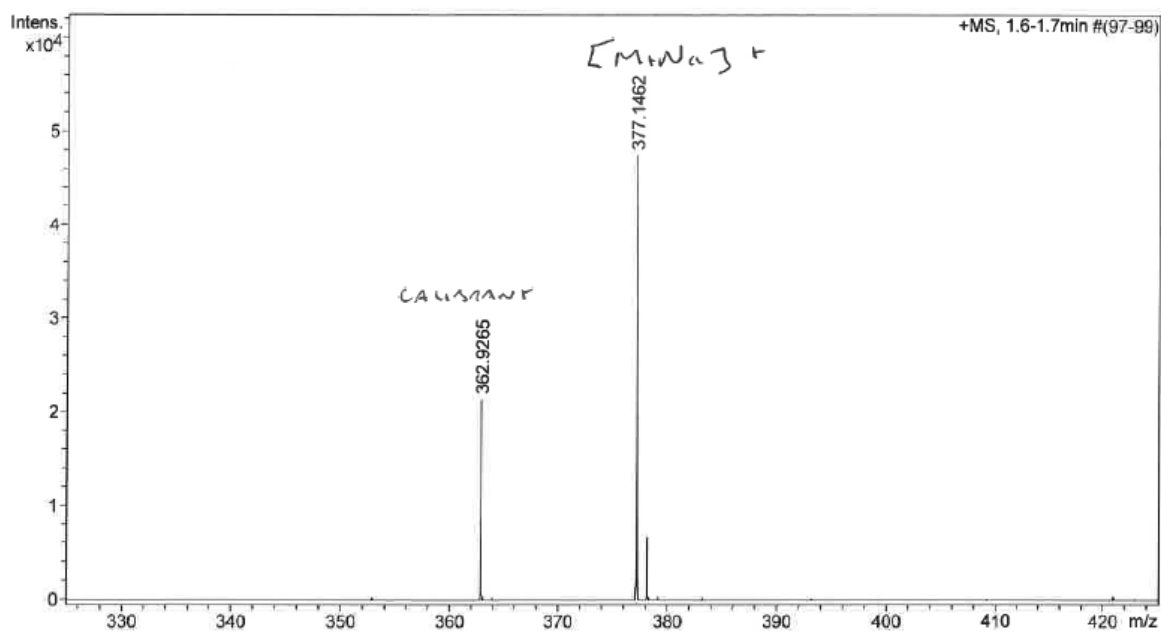

| Formula | z | m/z | Meas. m/z | err [ppm] | err [mDa] |
|---|----|----------|-----------|-----------|-----------|
| C ₂₀ H ₂₂ N ₂ NaO ₄ | 1+ | 377.1472 | 377.1462 | 2.6 | 1.0 |

tert-Butyl N-([3-(4-((tert-butoxy)carbonyl)amino)pyridin-2-yl)phenyl] carbamoyl] methyl)carbamate (2.102).

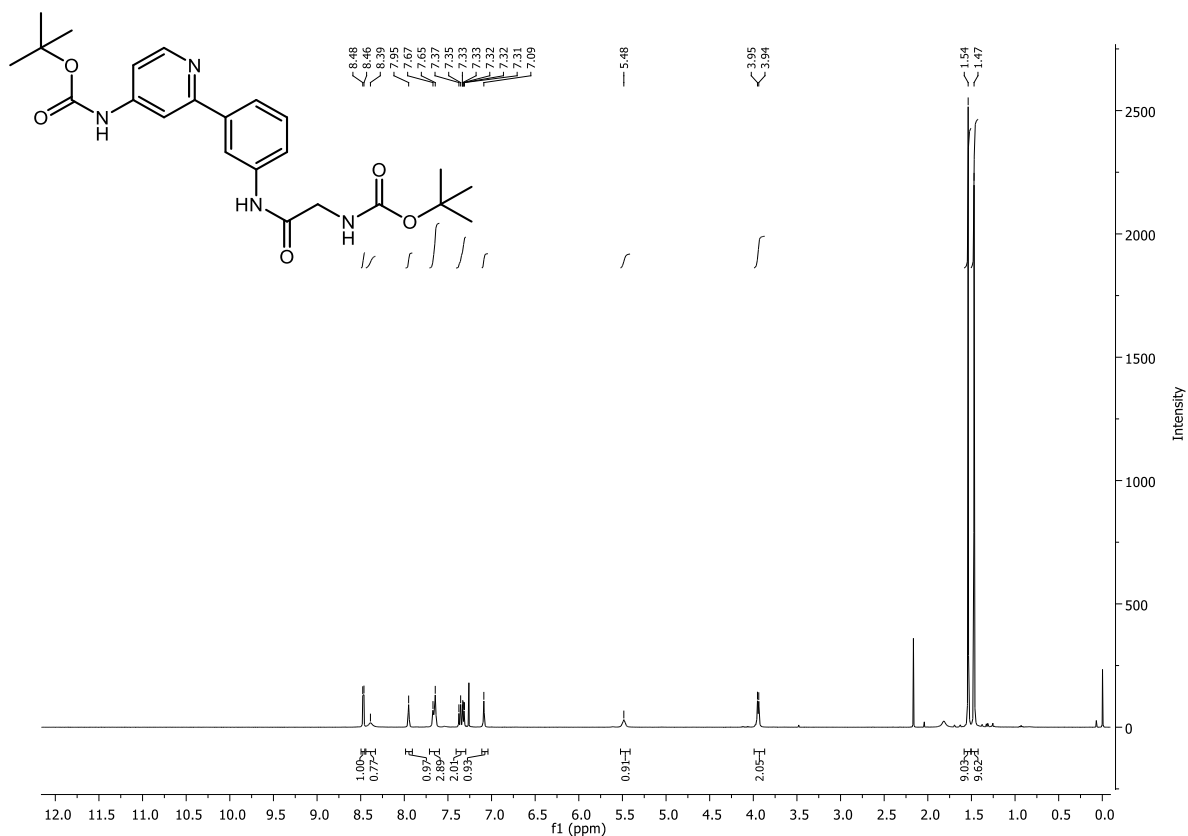

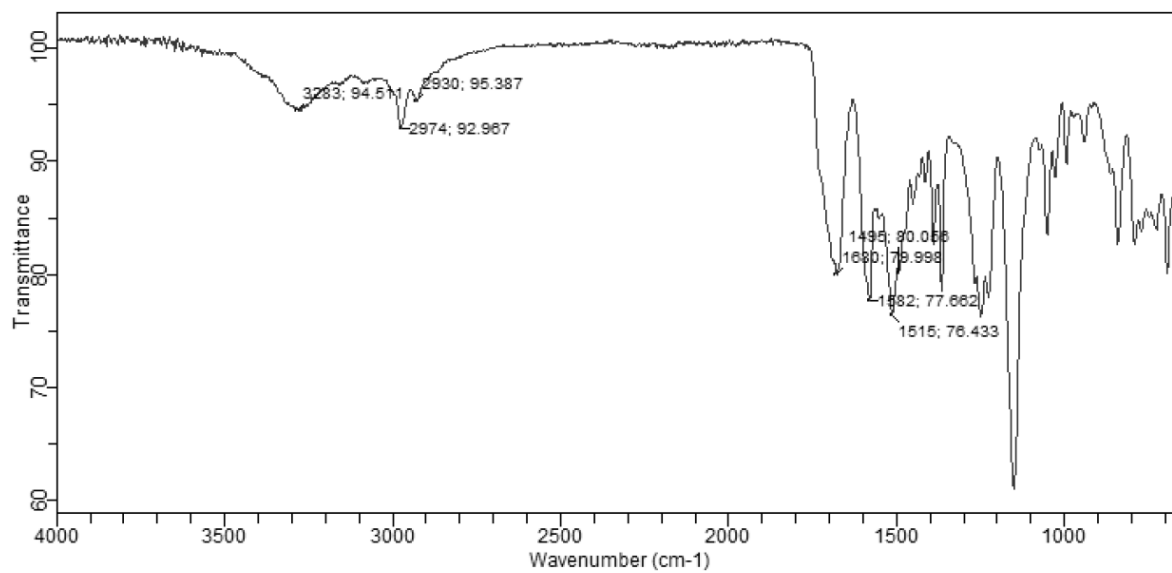
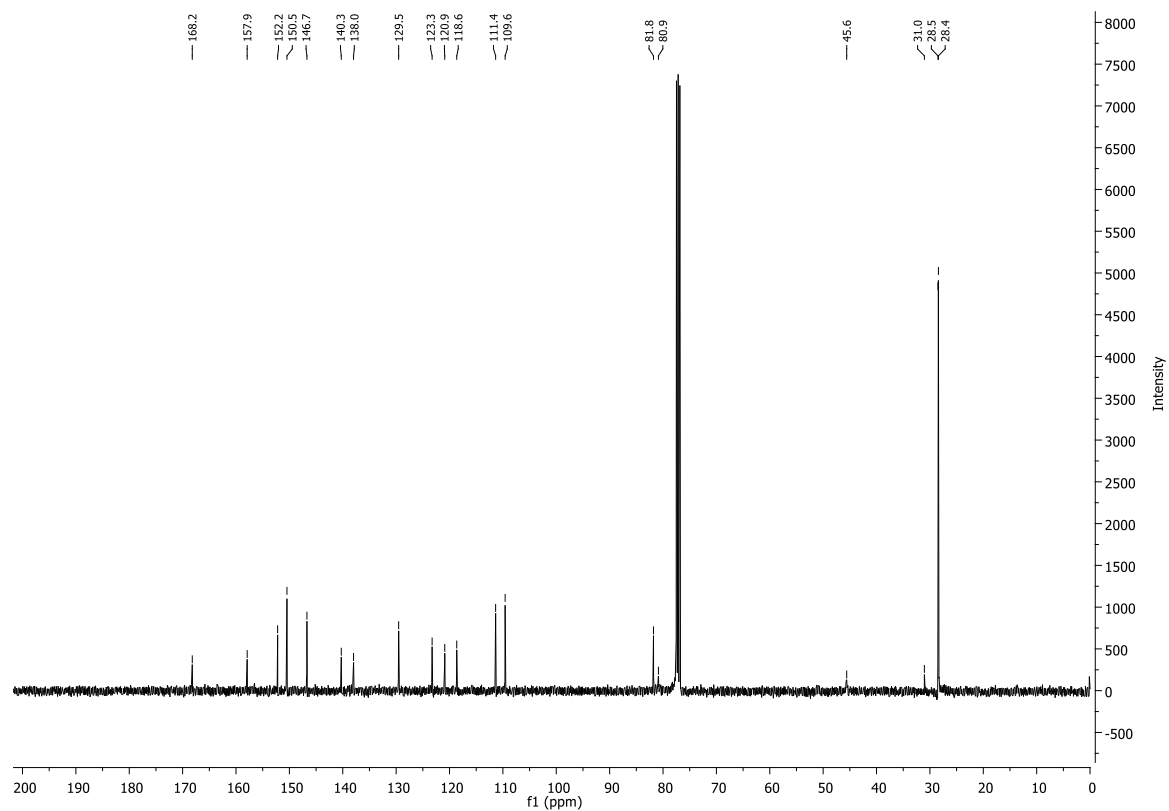

LM-N13-1
(DCM)/MeOH + NH4OAc
C23H30N4O5
SM: 7G

EPSRC National Facility Swansea
LTQ Orbitrap XL

STRWAT-LM
15/02/2016 14:07:06

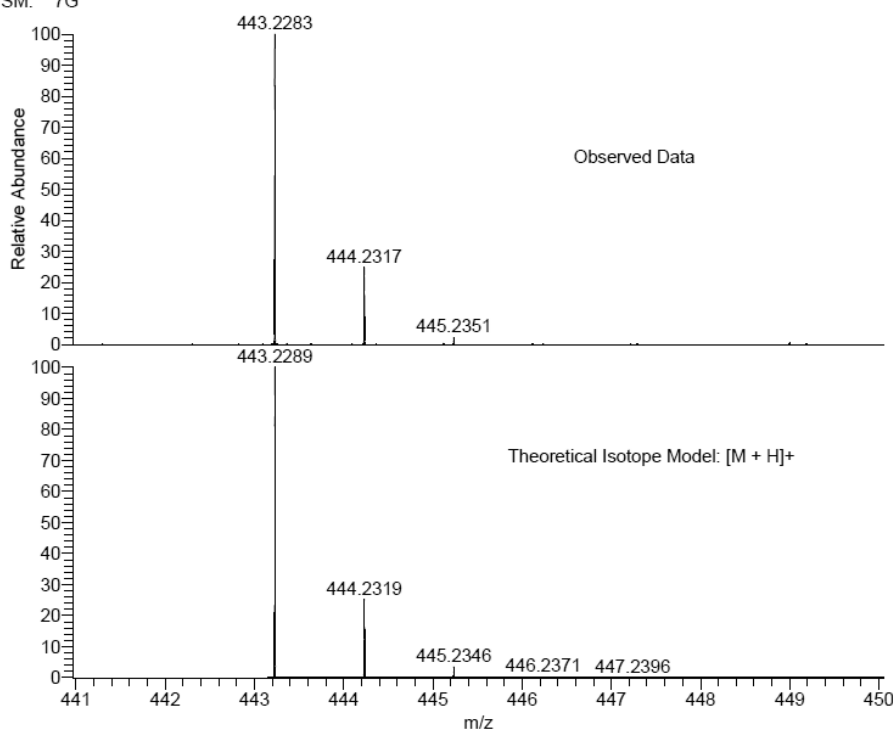

NL:
4.56E6
STRWAT_SGO7K_181#32-45
RT: 0.72-1.03 AV: 12 T: FTMS
+ p NSI Full ms
[120.00-1935.00]

NL:
1.78E4
C₂₃ H₃₀ N₄ O₅ H:
C₂₃ H₃₁ N₄ O₅
p (gss, s /p:40) Chrg 1
R: 100000 Res. Pwr. @FWHM

***tert*-Butyl ((3'-(2-((*tert*-butoxycarbonyl)amino)acetamido)-[1,1'-biphenyl]-2-yl)methyl) carbamate (2.106).**

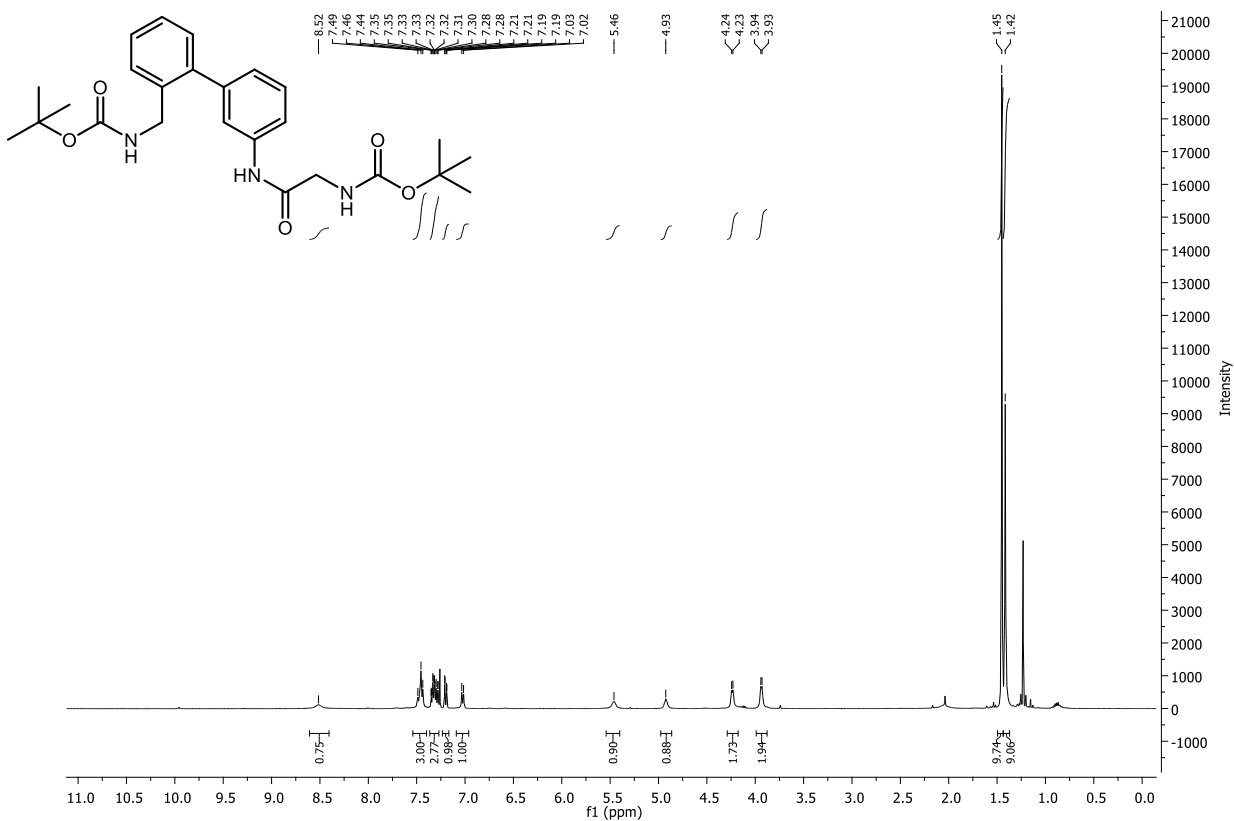

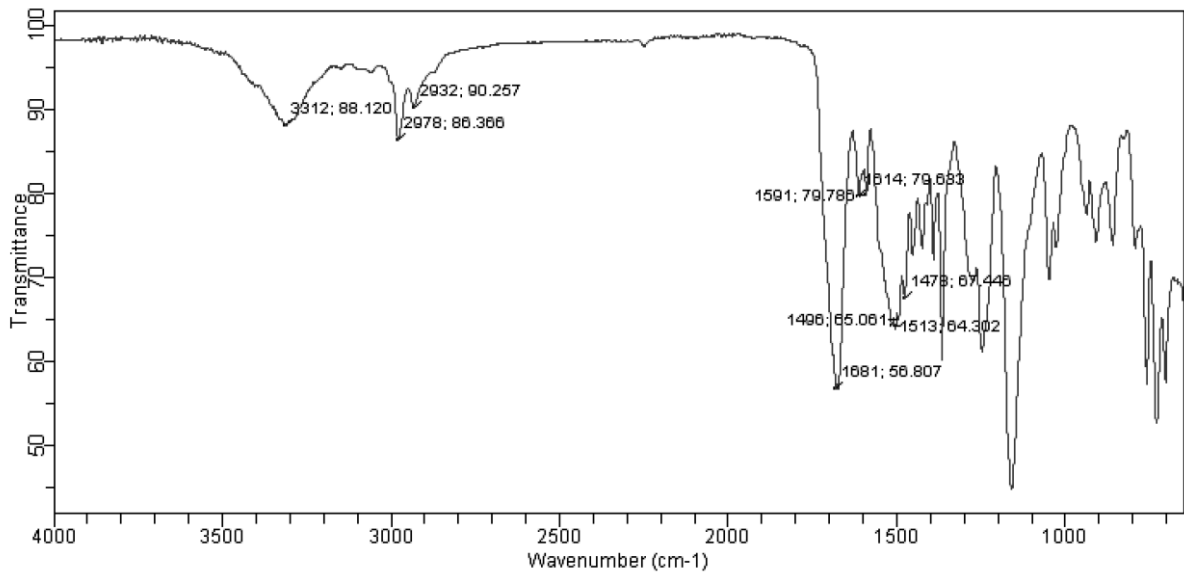
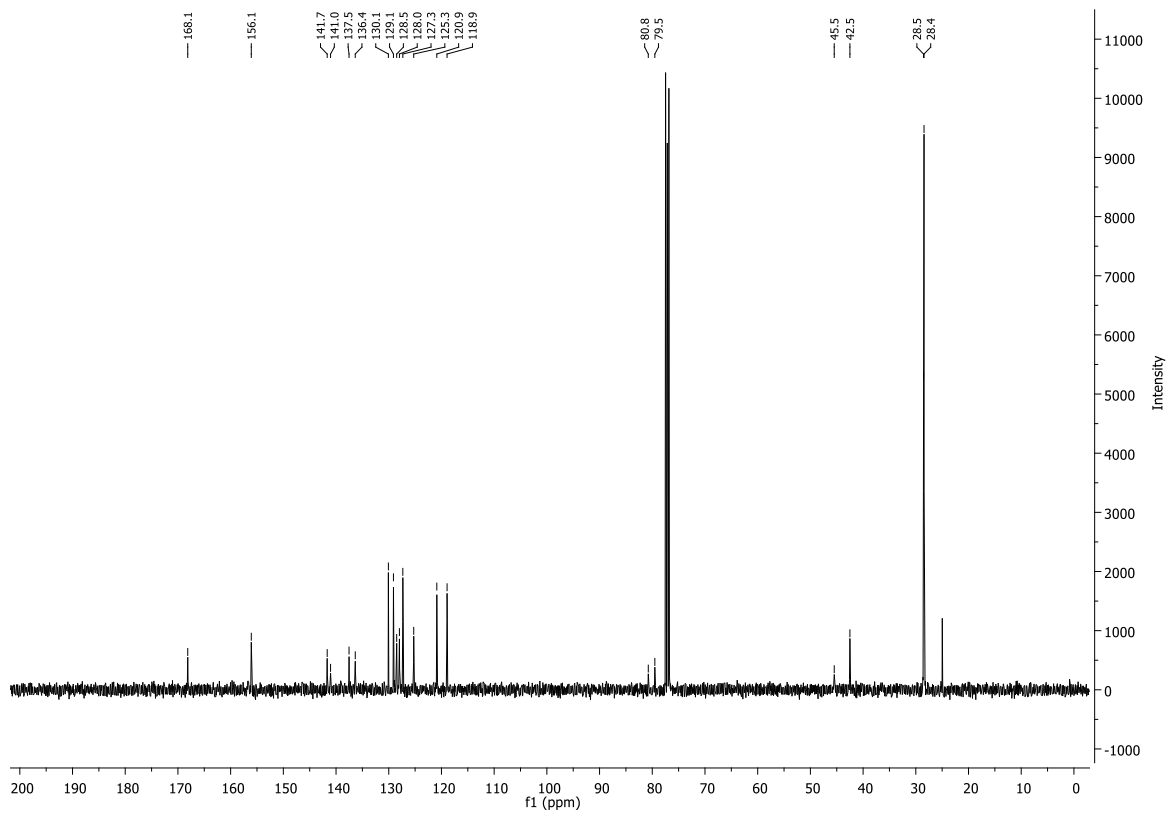

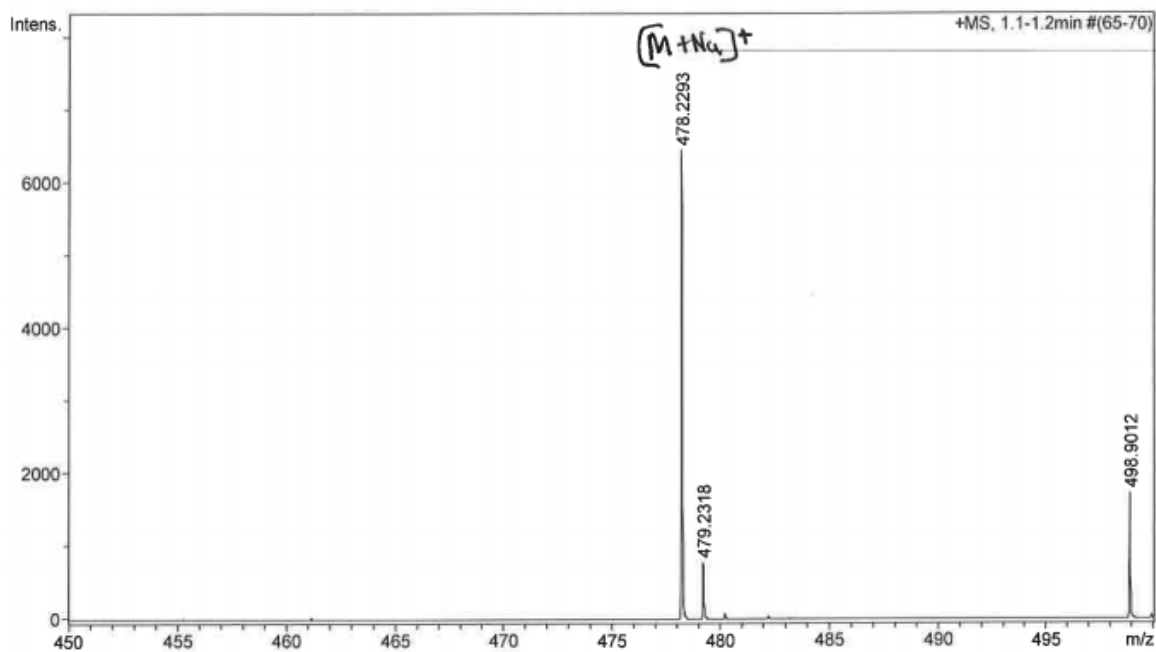

| Formula | z | m/z | Meas. m/z | err [ppm] | err [mDa] |
|----------------------|----|----------|-----------|-----------|-----------|
| C 25 H 33 N 3 Na O 5 | 1+ | 478.2312 | 478.2293 | 4.0 | 1.9 |

tert-Butyl *N*-({[3-(5-{{(*tert*-butoxy) carbonyl]amino}pyridin-3-yl)phenyl] carbamoyl}methyl)carbamate (2.109).

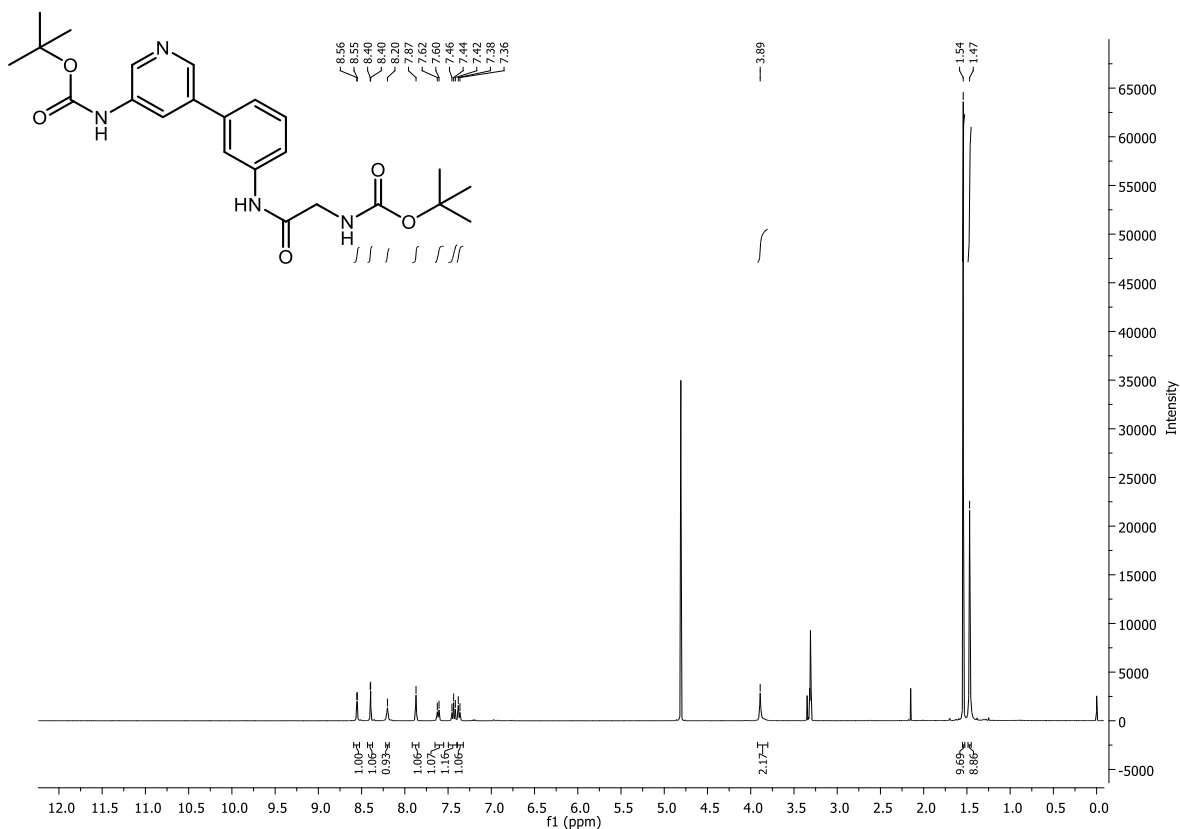

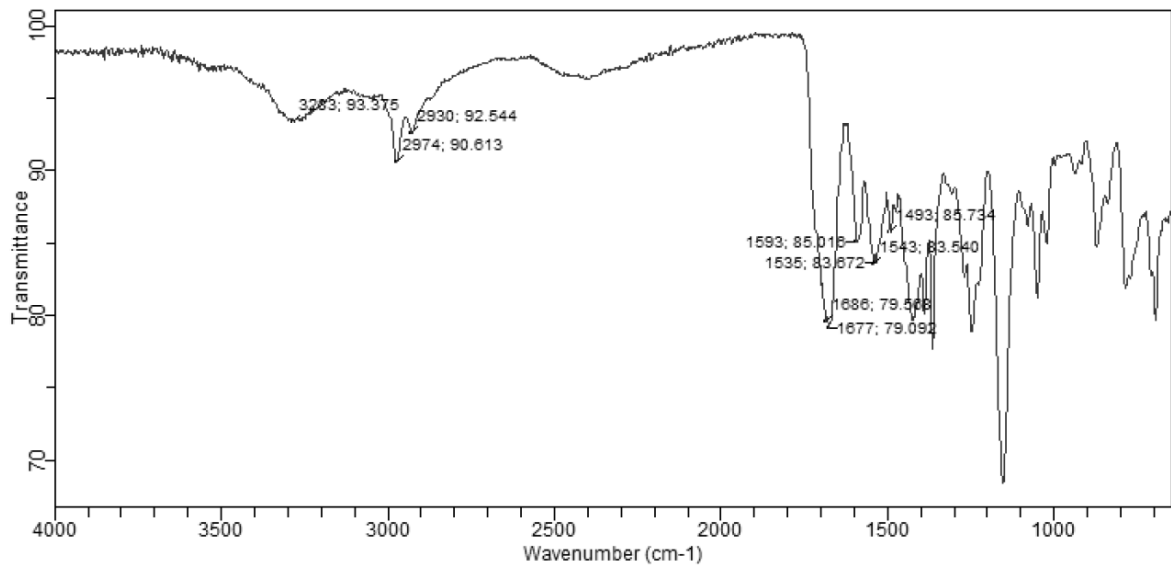
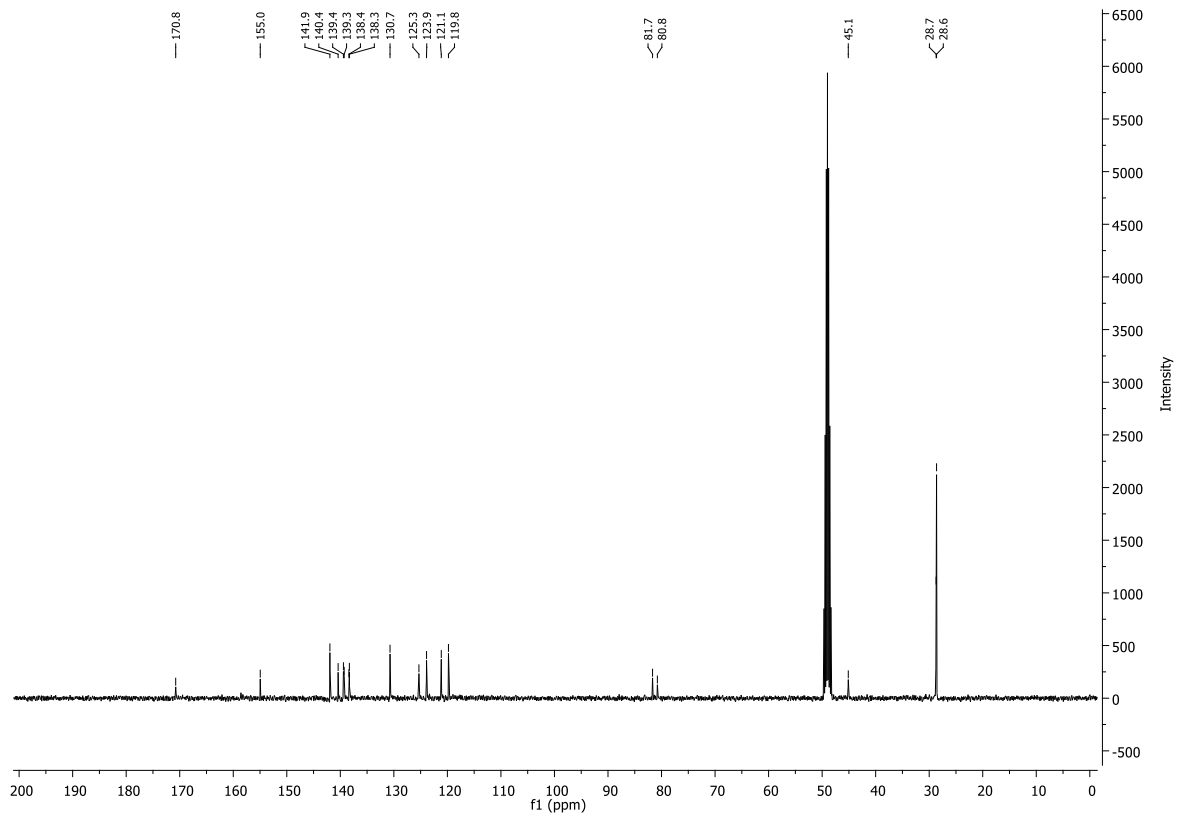

LM-N13-2
(DCM)/MeOH + NH4OAc
C23H30N4O5
SM: 7G

EPSRC National Facility Swansea
LTQ Orbitrap XL

STRWAT-LM
15/02/2016 13:55:45

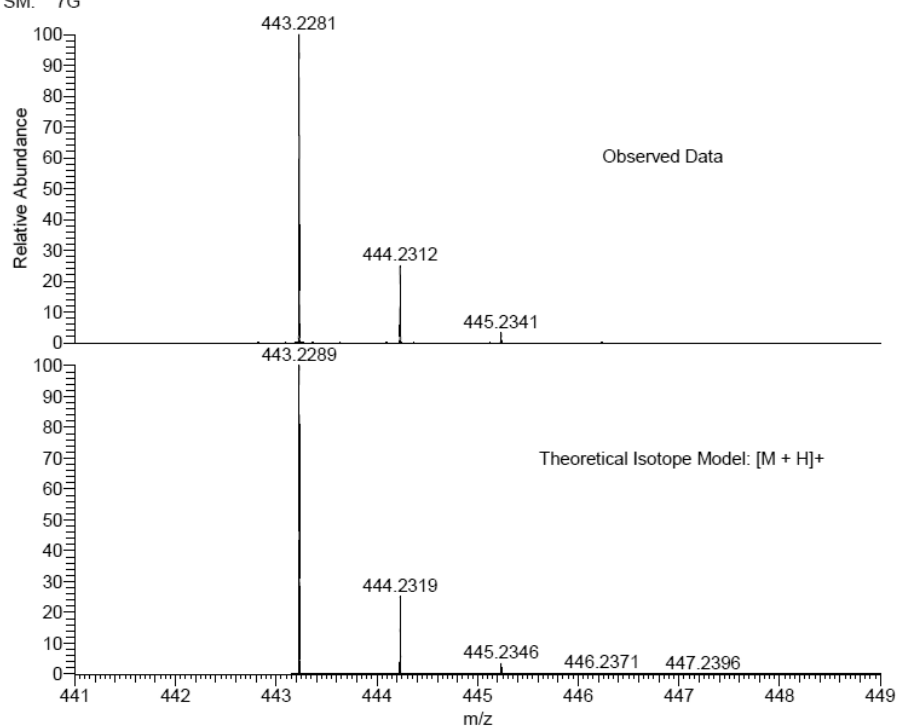

NL:
1.27E7
STRWAT_DTK9P_182#31-44
RT: 0.72-1.03 AV: 12 T: FTMS
+ p NSI Full ms
[120.00-1935.00]

NL:
1.78E4
C₂₃H₃₀N₄O₅H:
C₂₃H₃₁N₄O₅
p (gss, s /p:40) Chrg 1
R: 100000 Res .Pwr . @FWHM

6-Bromoimidazo[1,2-*a*]pyridin-8-amine (2.110)

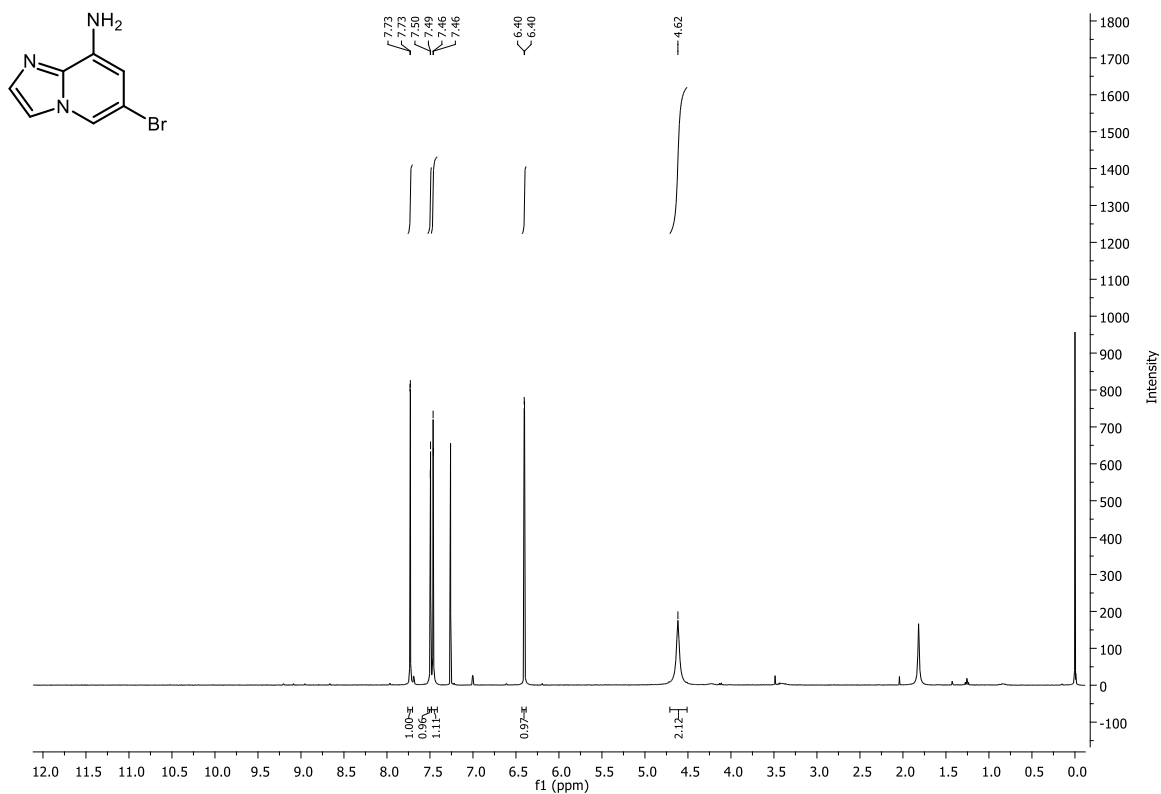

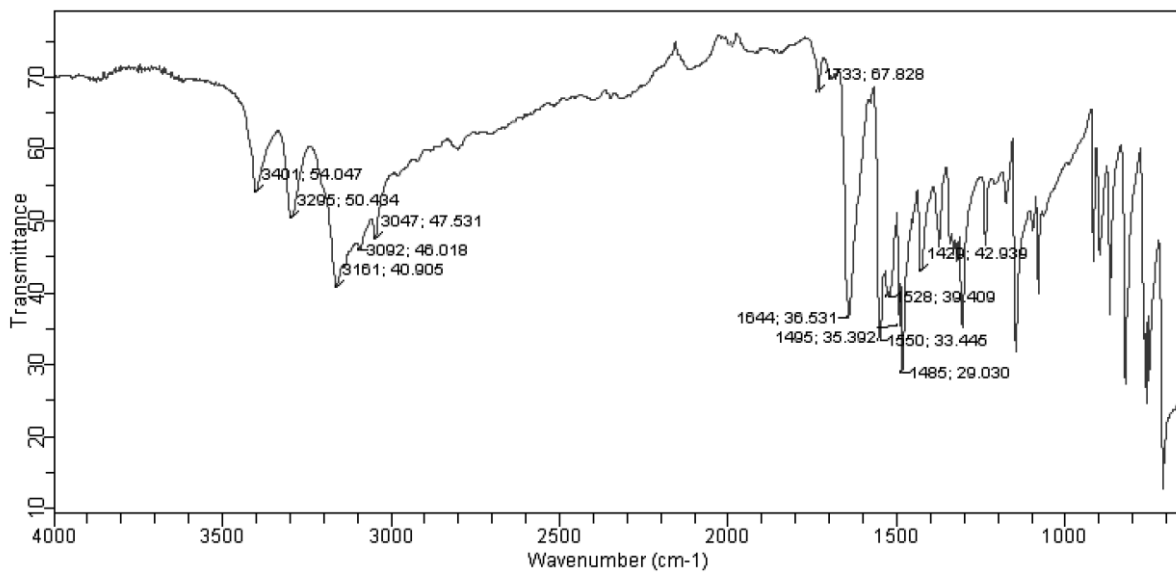
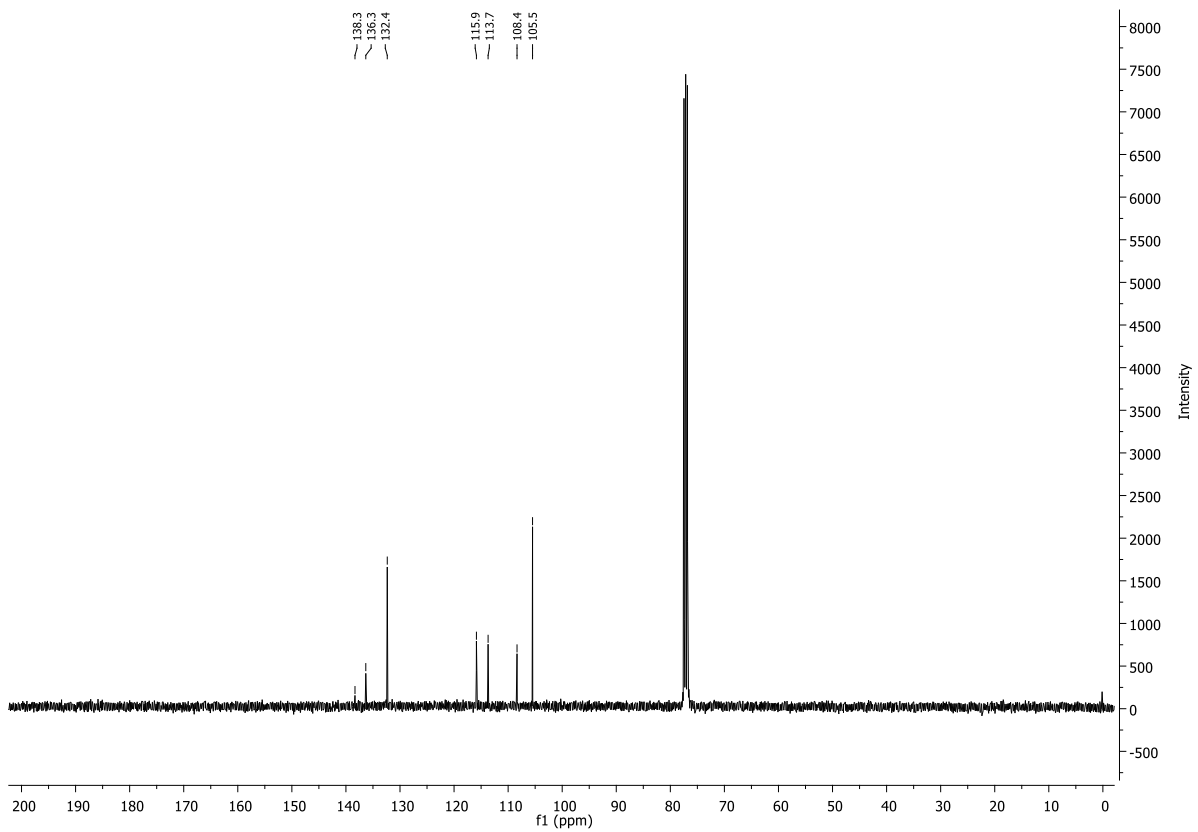

LM-N18-1
(DCM)/MeOH + NH4OAc
C7H6BrN3
SM: 7G

EPSRC National Facility Swansea
LTQ Orbitrap XL

STRWAT-LM
15/02/2016 11:23:21

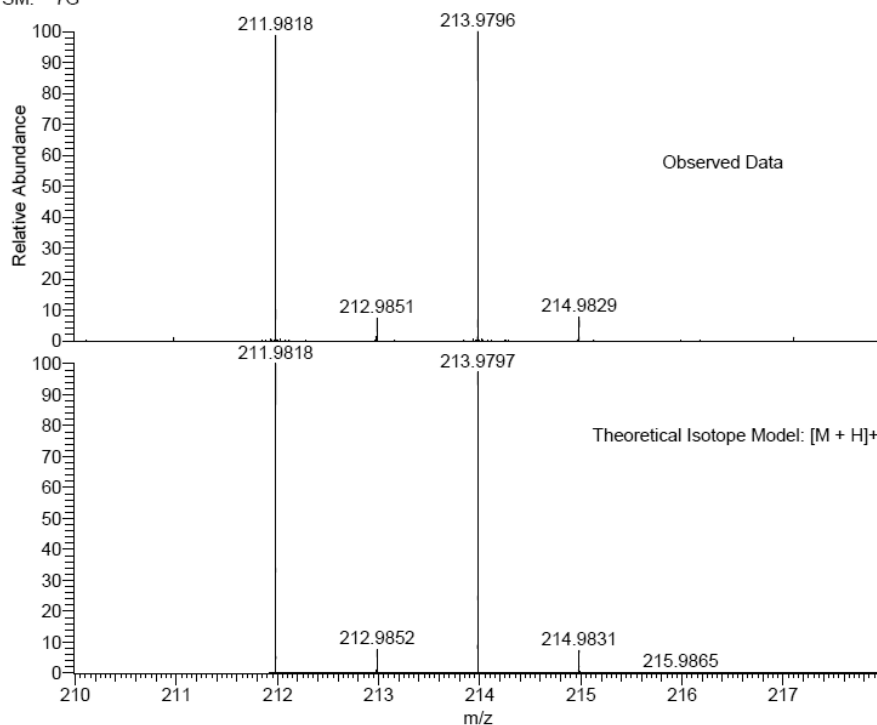

NL:
1.78E6
STRWAT_WJVVP_180#32-44
RT: 0.73-1.04 AV: 11 T: FTMS
+ p NSI Full ms
[120.00-1935.00]

NL:
1.09E4
C₇H₆BrN₃H:
C₇H₇BrN₃
p (gss, s (p:40) Chrg 1
R: 100000 Res .Pwr . @FWHM

***tert*-Butyl (2-((3-(2-methylpyridin-4-yl)phenyl)amino)-2-oxoethyl) carbamate (2.111).**

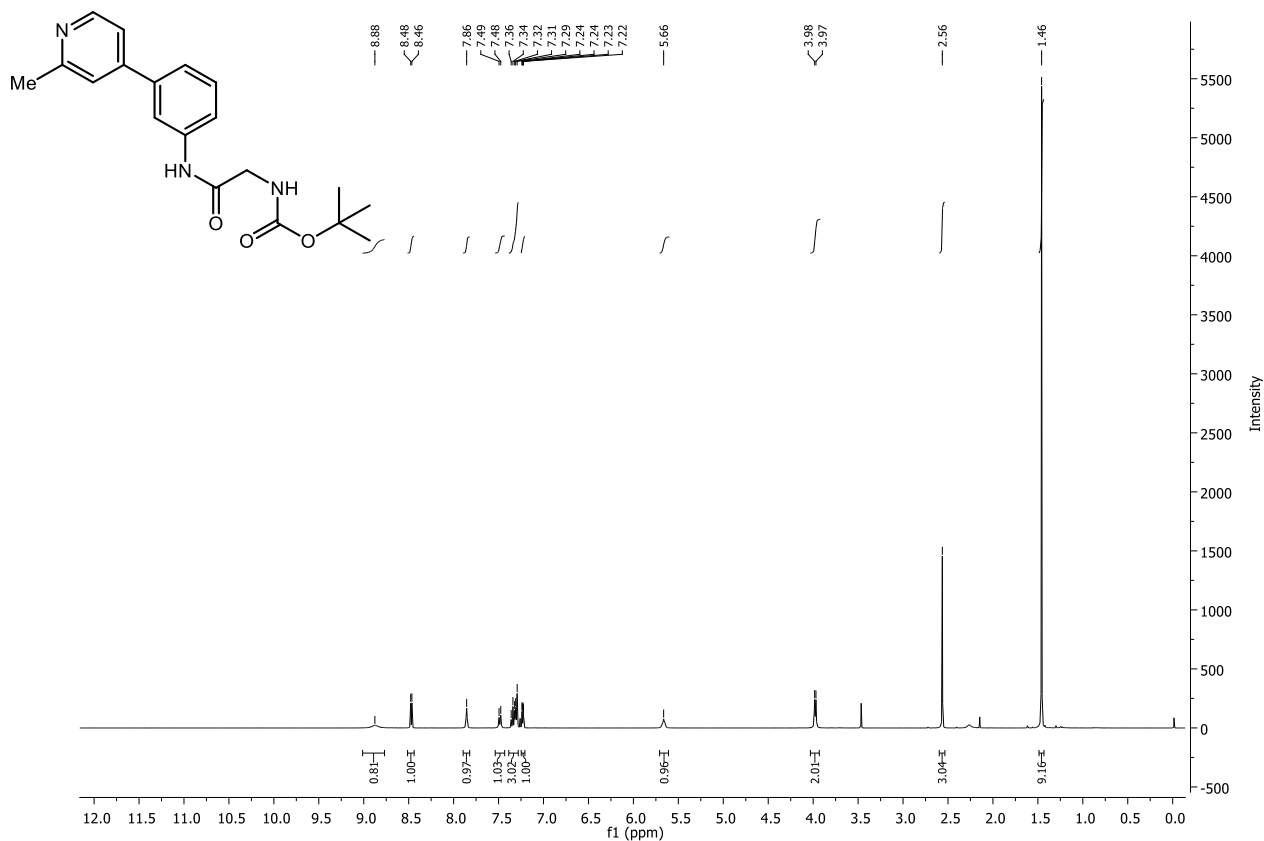

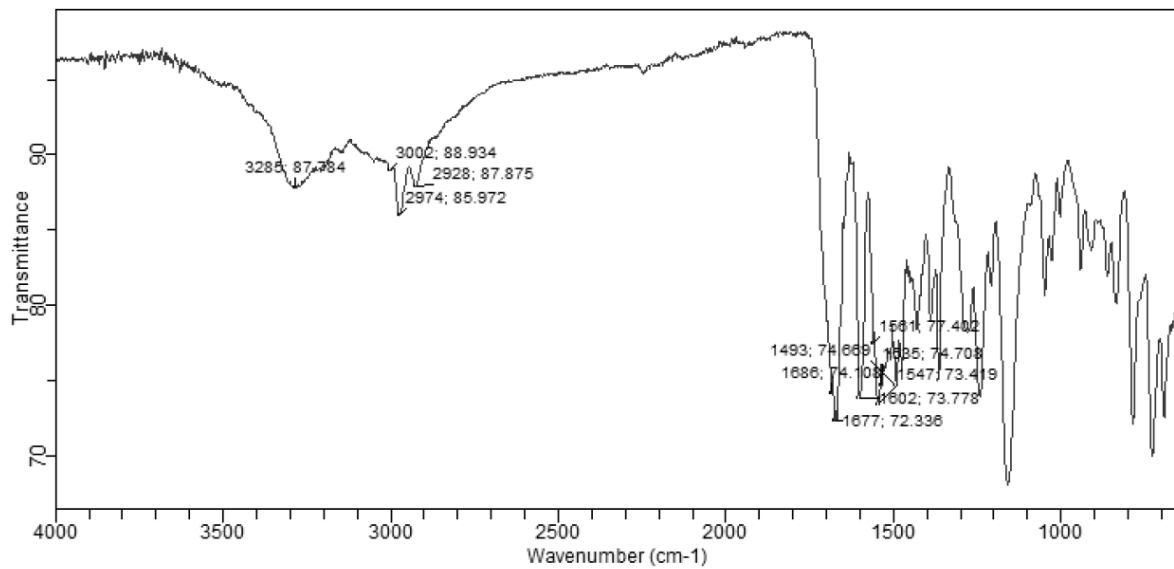
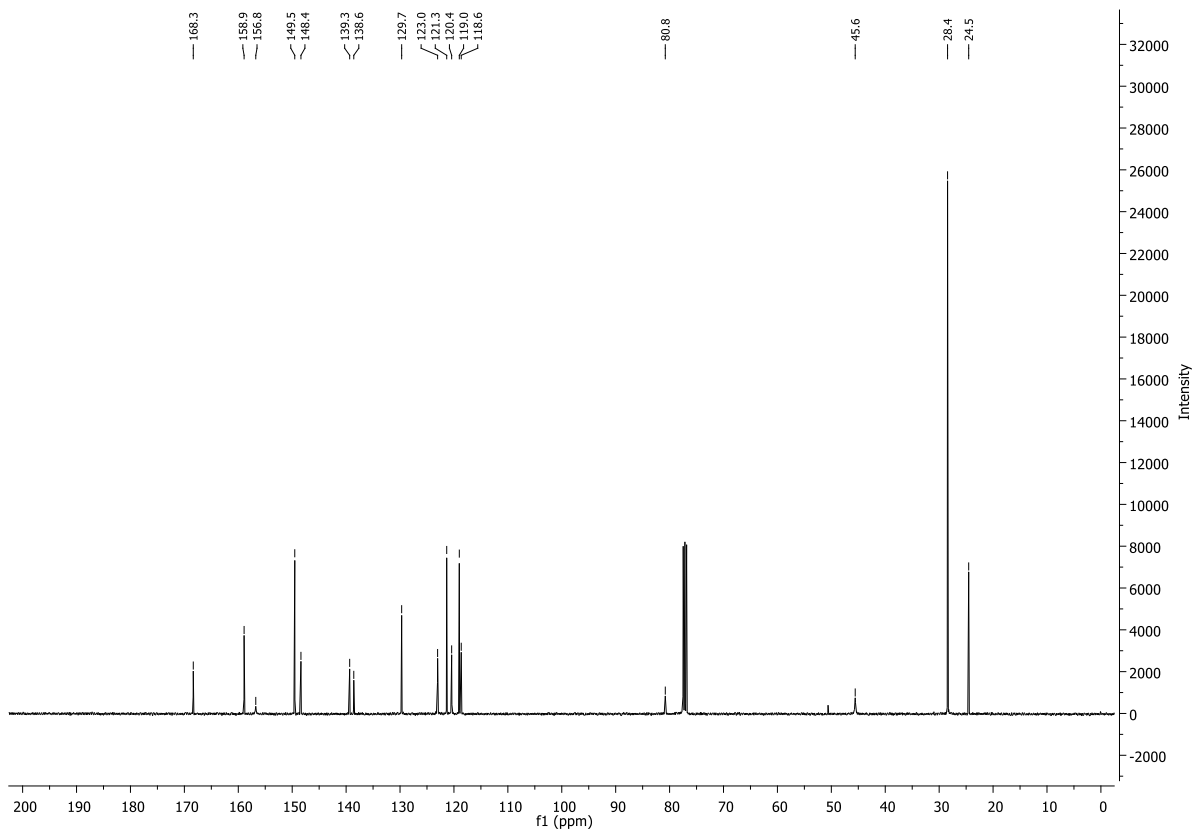

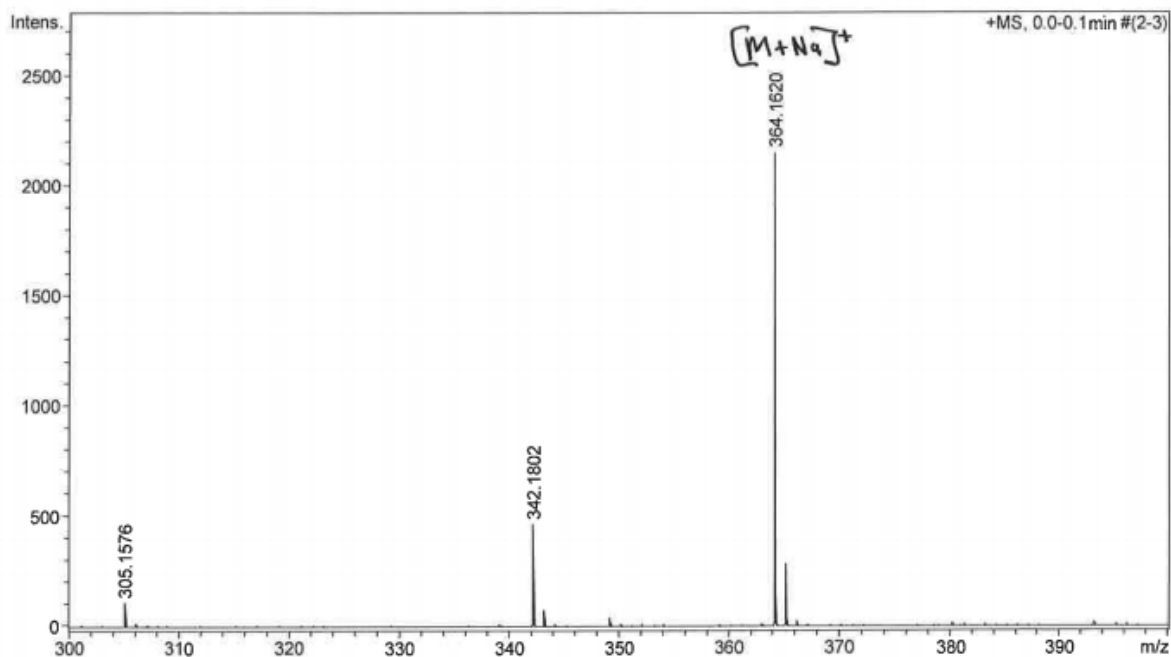

| Formula | z | m/z | Meas. m/z | err [ppm] | err [mDa] |
|----------------------|----|----------|-----------|-----------|-----------|
| C 19 H 23 N 3 Na O 3 | 1+ | 364.1632 | 364.1620 | 3.1 | 1.1 |

tert-Butyl (2-((3-(2-methyl-1,8-naphthyridin-3-yl)phenyl)amino)-2-oxoethyl)carbamate

(2.112)

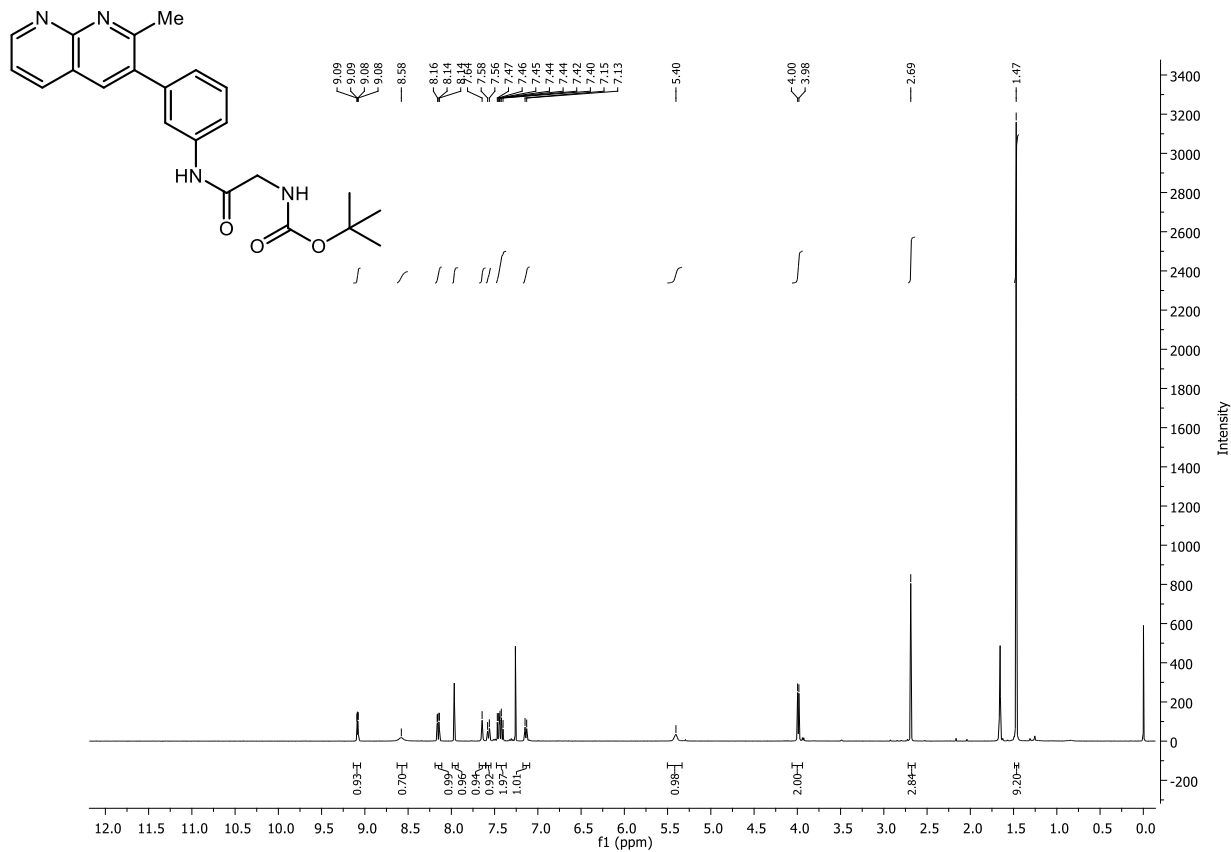

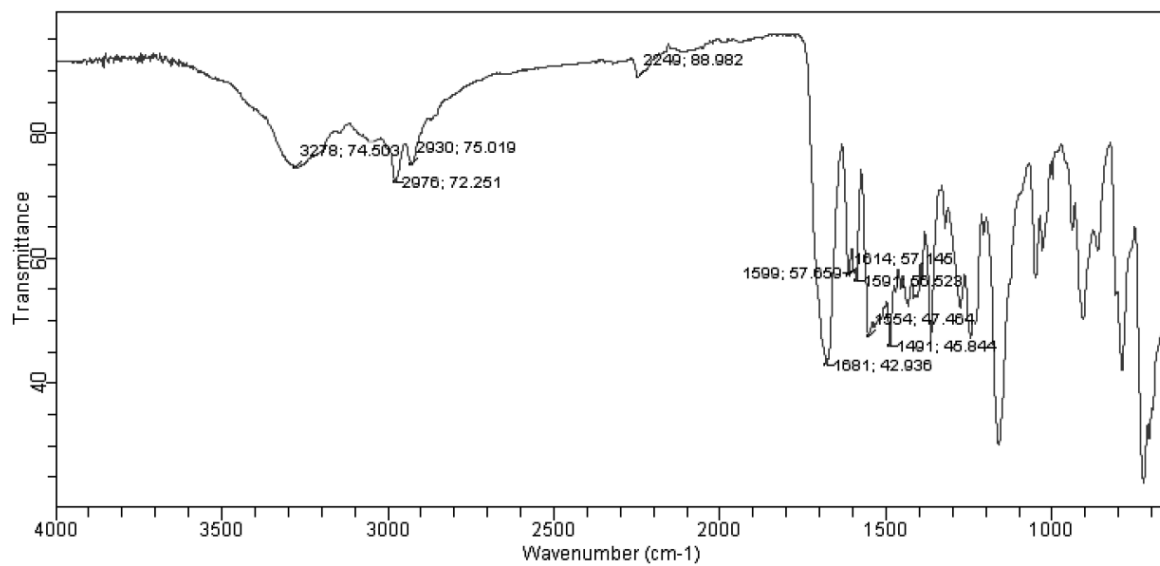
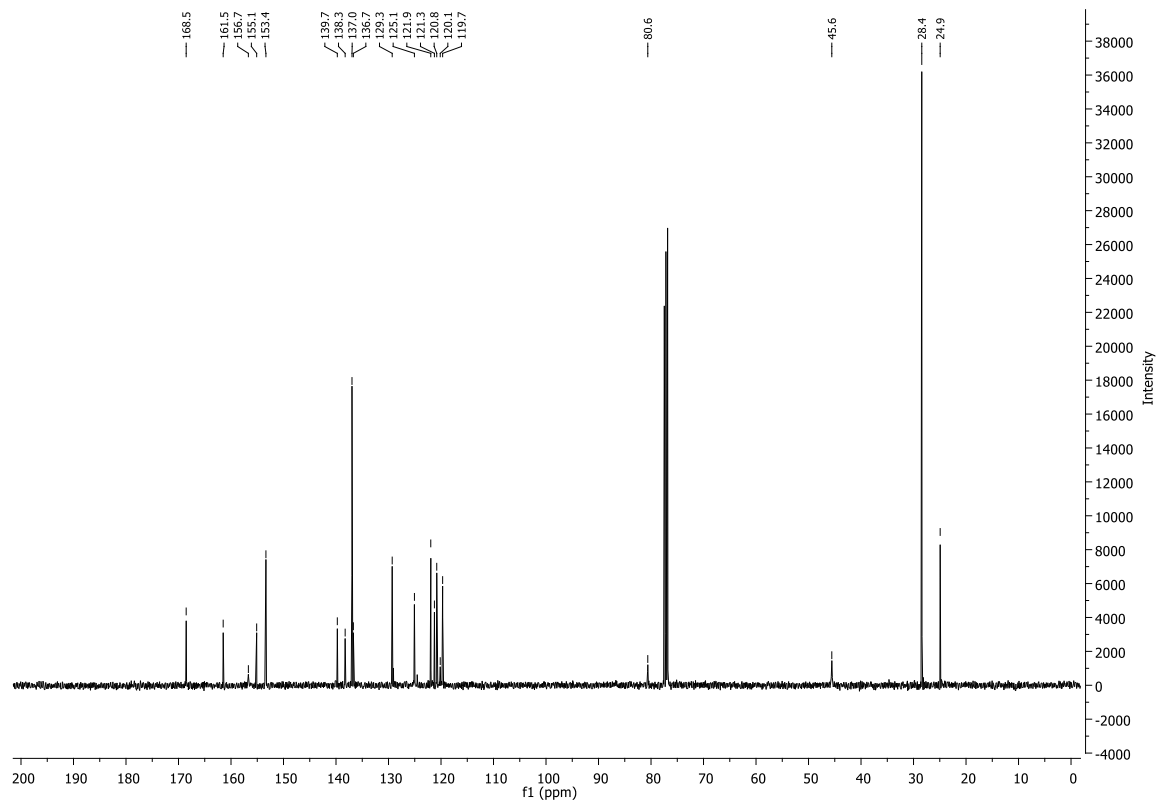

LM-N30-2
(MeOH)/MeOH + NH4OAc
C22H24N4O3
SM: 76

EPSRC National Facility Swansea
LTQ Orbitrap XL

STRWAT-LM
04/04/2016 09:39:09

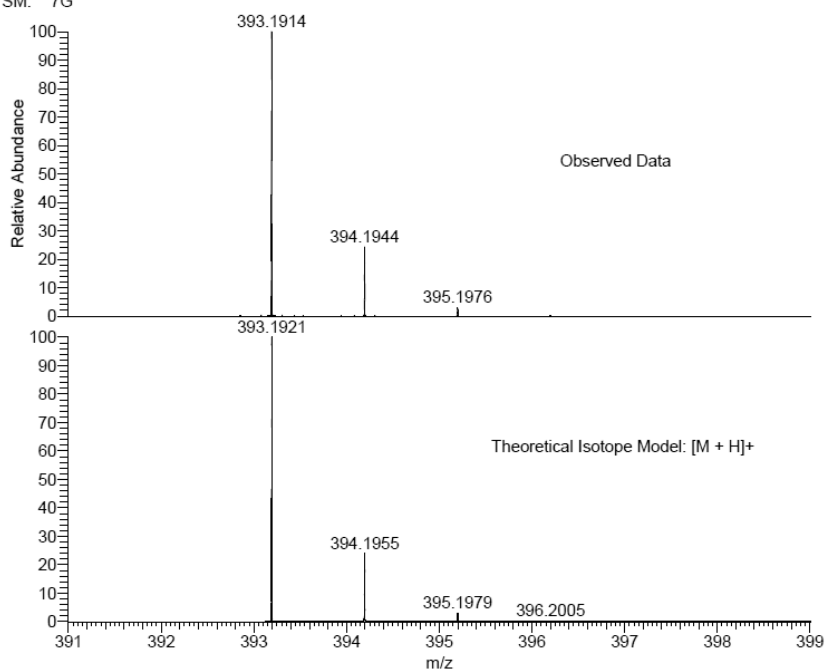

NL:
1.47E8
STRWAT_JG8ZE_275#33-46
RT: 0.74-1.04 AV: 12 T: FTMS
+ p NSI Full ms
[120.00-1935.00]

NL:
1.81E4
C₂₂H₂₄N₄O₃H:
C₂₂H₂₅N₄O₃
p (gss, s /p:40) Chrg 1
R: 100000 Res. Pwr. @FWHM

***tert*-Butyl (2-((3'-cyano-2'-methyl-[1,1'-biphenyl]-3-yl)amino)-2-oxoethyl)carbamate (2.113).**

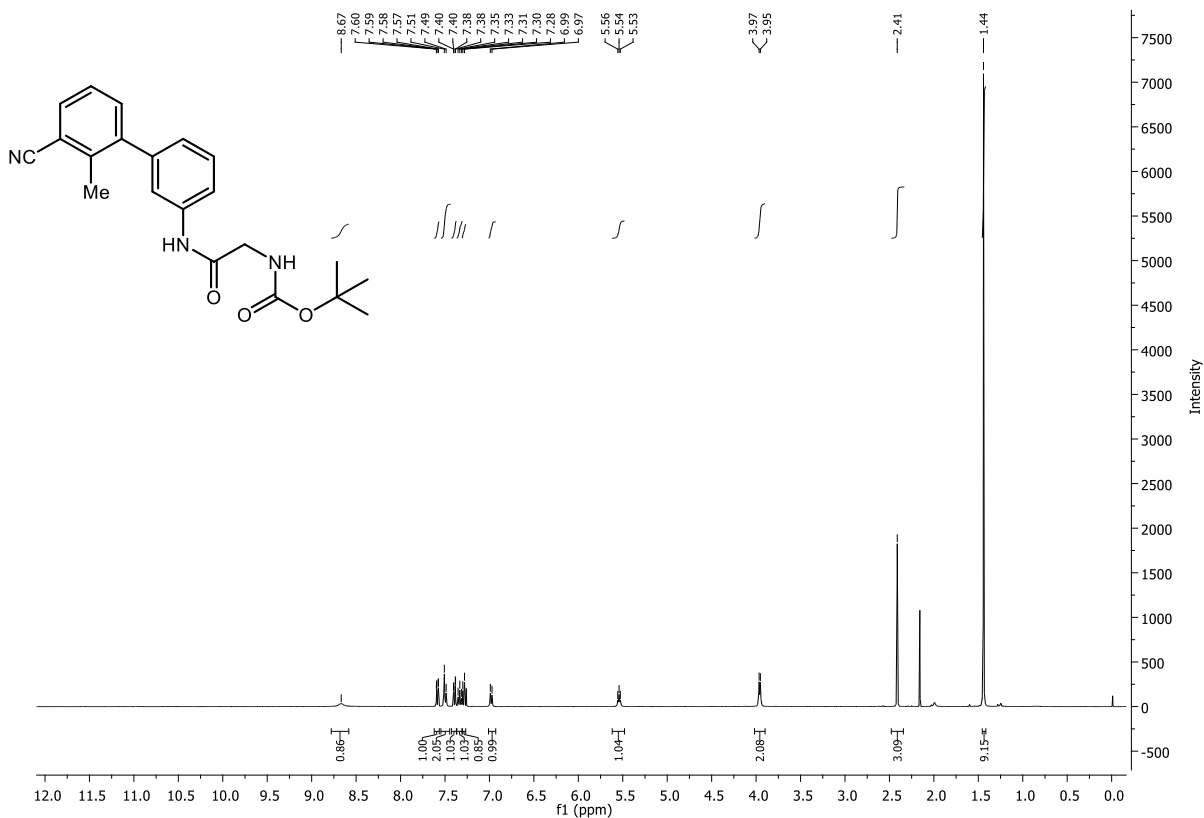

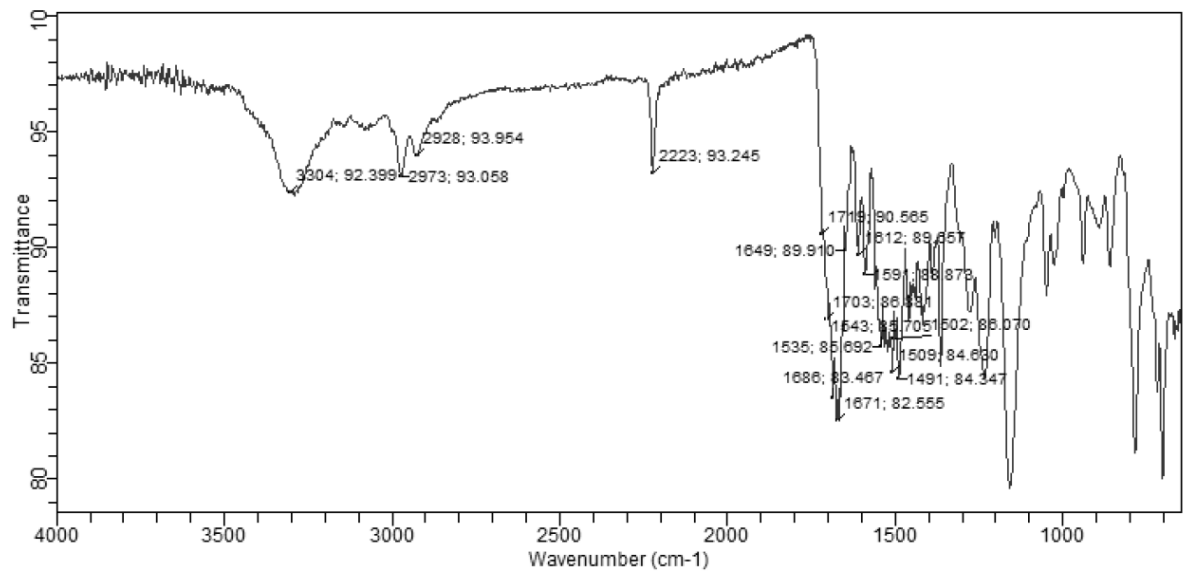
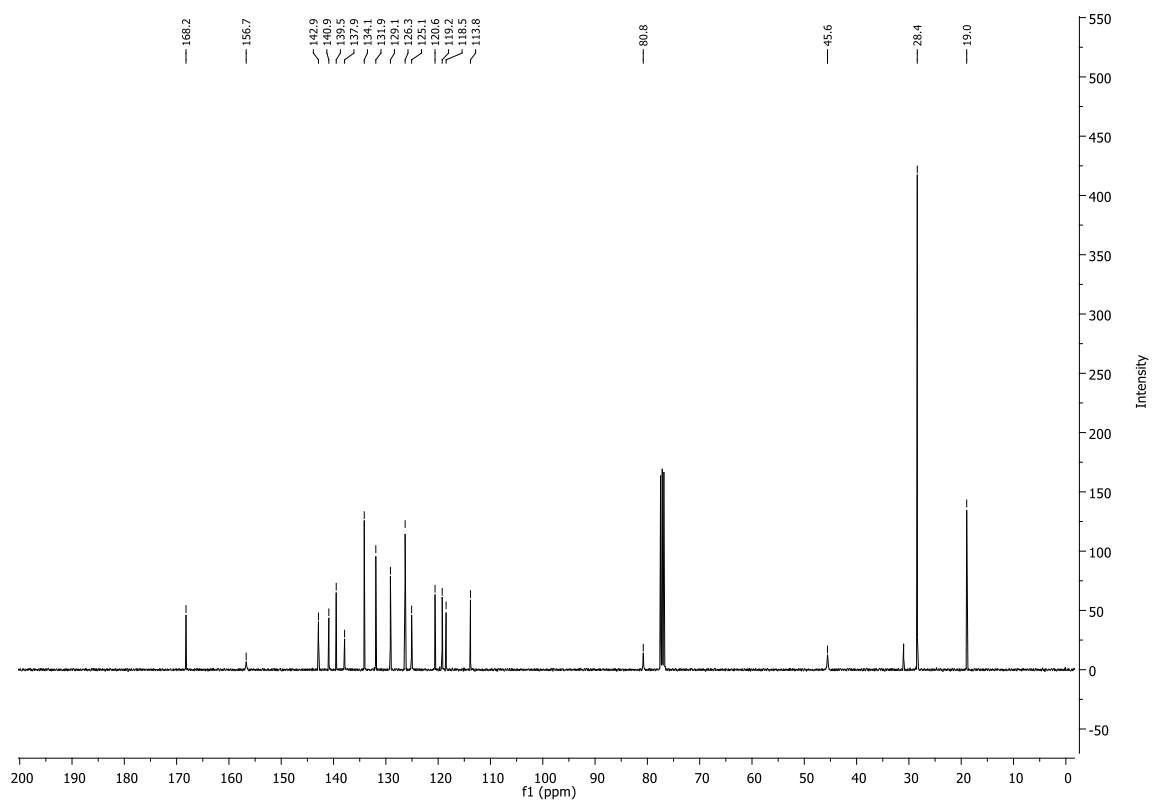

LM-N24-2
(MeOH)/MeOH + NH4OAc
C21H23N3O3
SM: 7G

EPSRC National Facility Swansea
LTQ Orbitrap XL

STRWAT-LM
04/04/2016 09:00:21

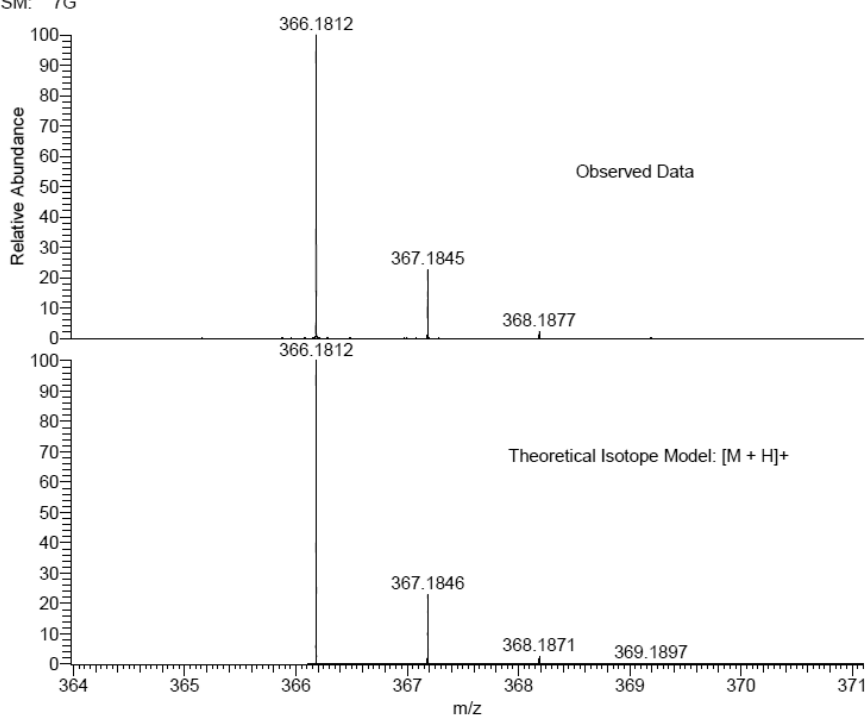

NL:
2.30E7
STRWAT_AZCSM_273#33-46
RT: 0.74-1.04 AV: 12 T: FTMS
+ p NSI Full ms
[120.00-1935.00]

NL:
1.83E4
C₂₁H₂₃N₃O₃H:
C₂₁H₂₄N₃O₃
p (gss, s /p:40) Chrg 1
R: 100000 Res. Pwr. @FWHM

tert-Butyl (2-((5'-(hydroxymethyl)-2'-methyl-[1,1'-biphenyl]-3-yl)amino)-2-oxoethyl)carbamate (2.114).

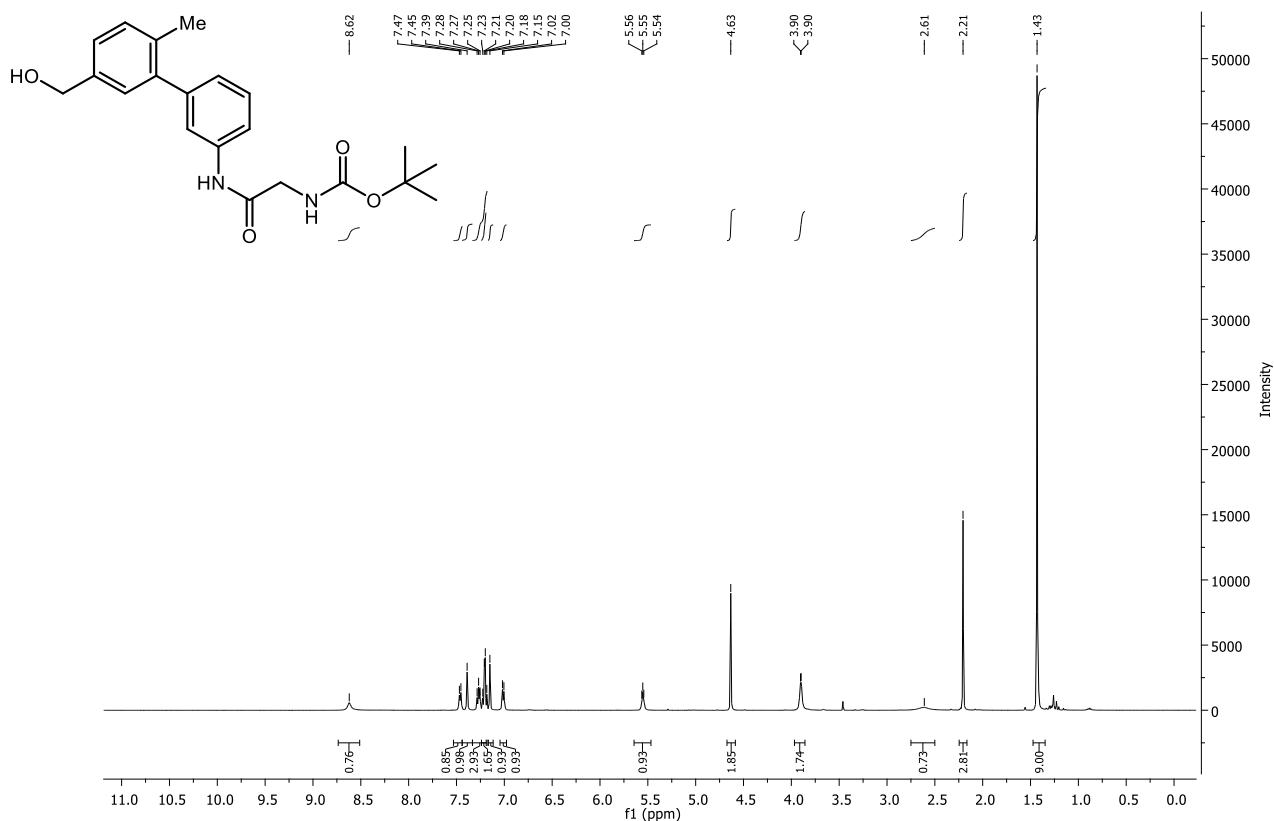

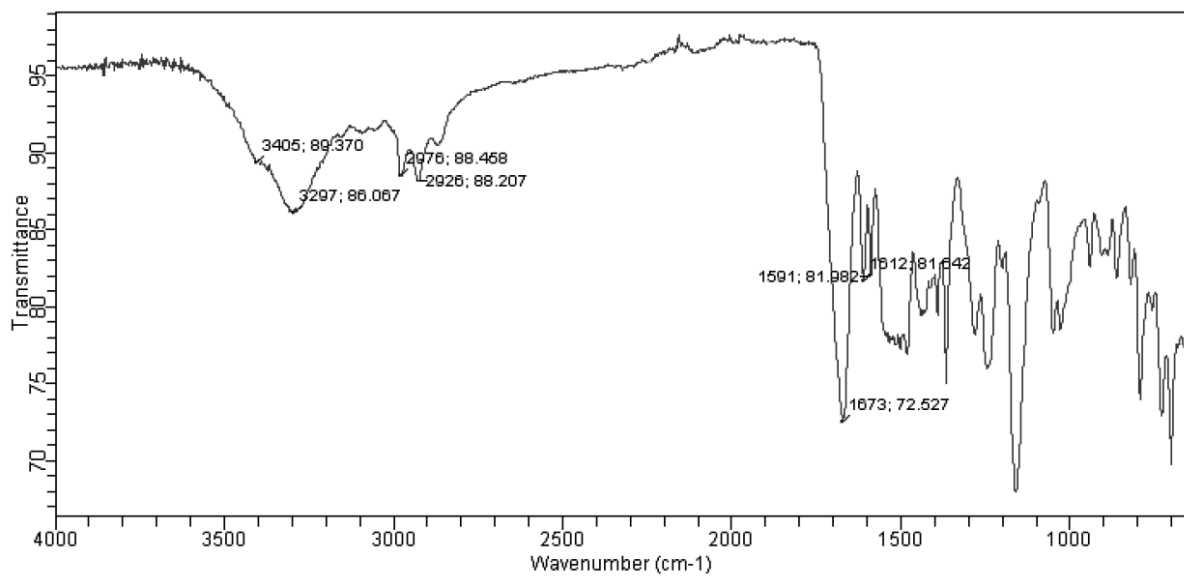
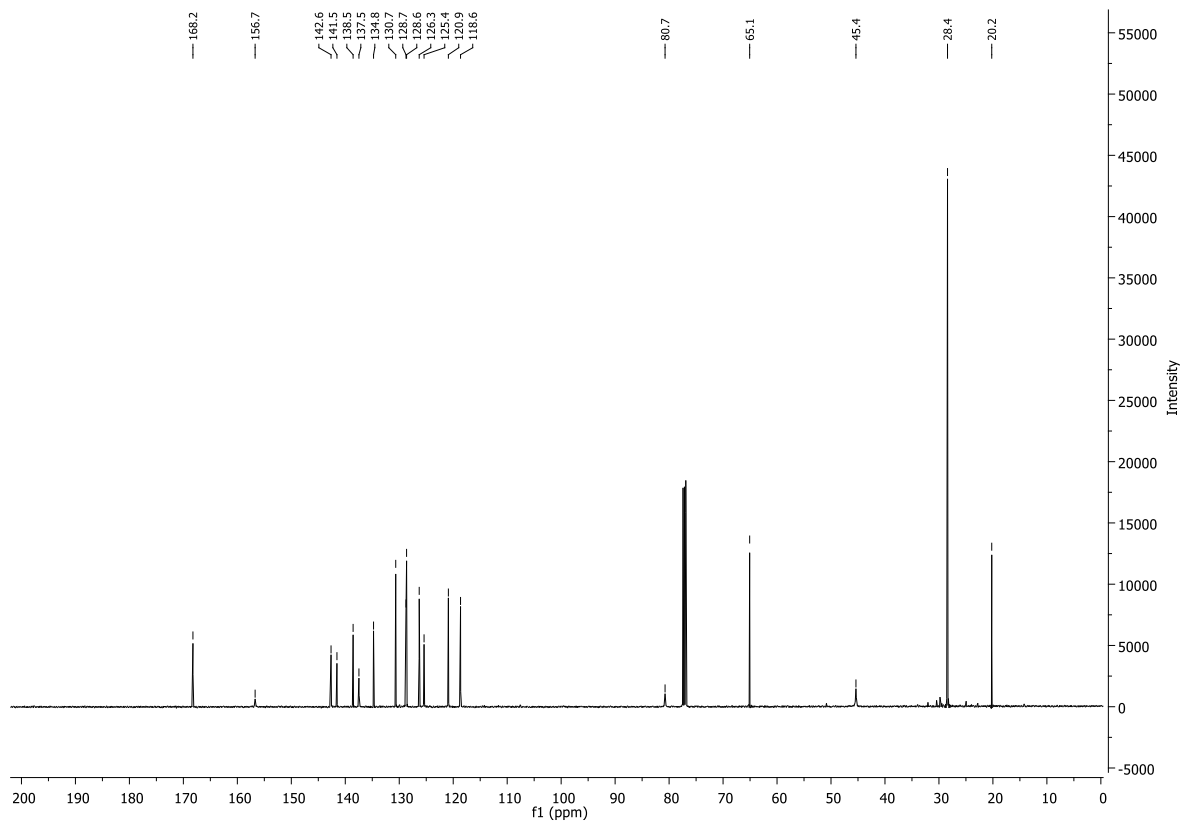

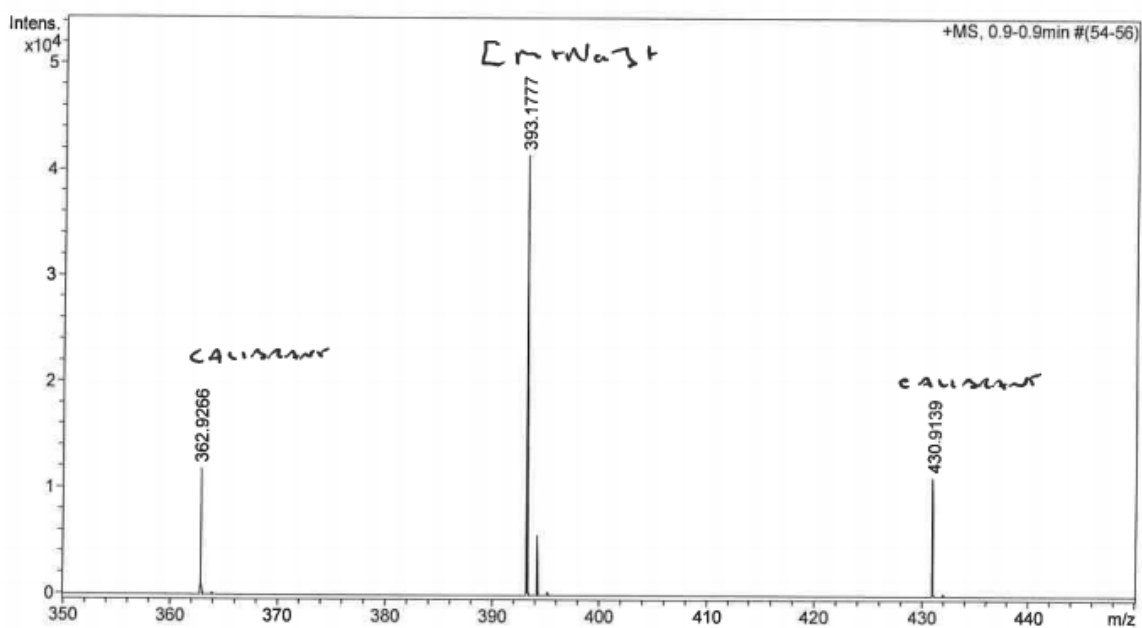

| Formula | z | m/z | Meas. m/z | err [ppm] | err [mDa] |
|----------------------|----|----------|-----------|-----------|-----------|
| C 21 H 26 N 2 Na O 4 | 1+ | 393.1785 | 393.1777 | 2.0 | 0.8 |

***tert*-Butyl (2-((3-bromophenyl)amino)-2-oxoethyl)carbamate (2.115).**

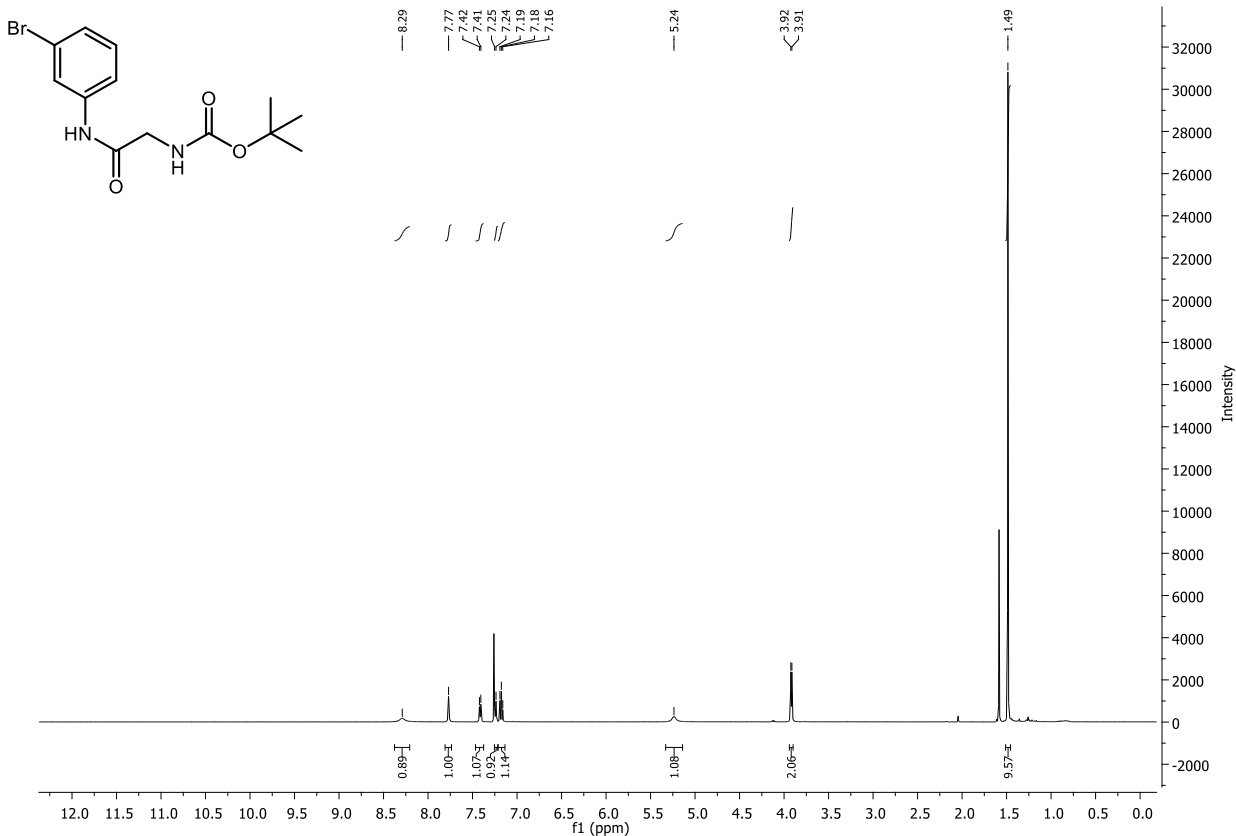

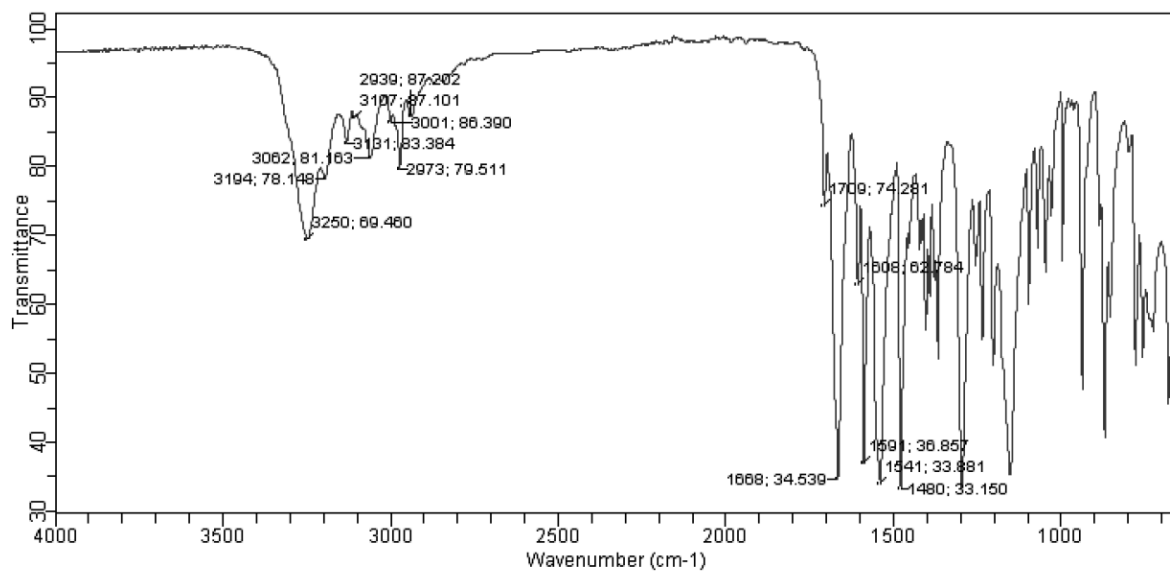
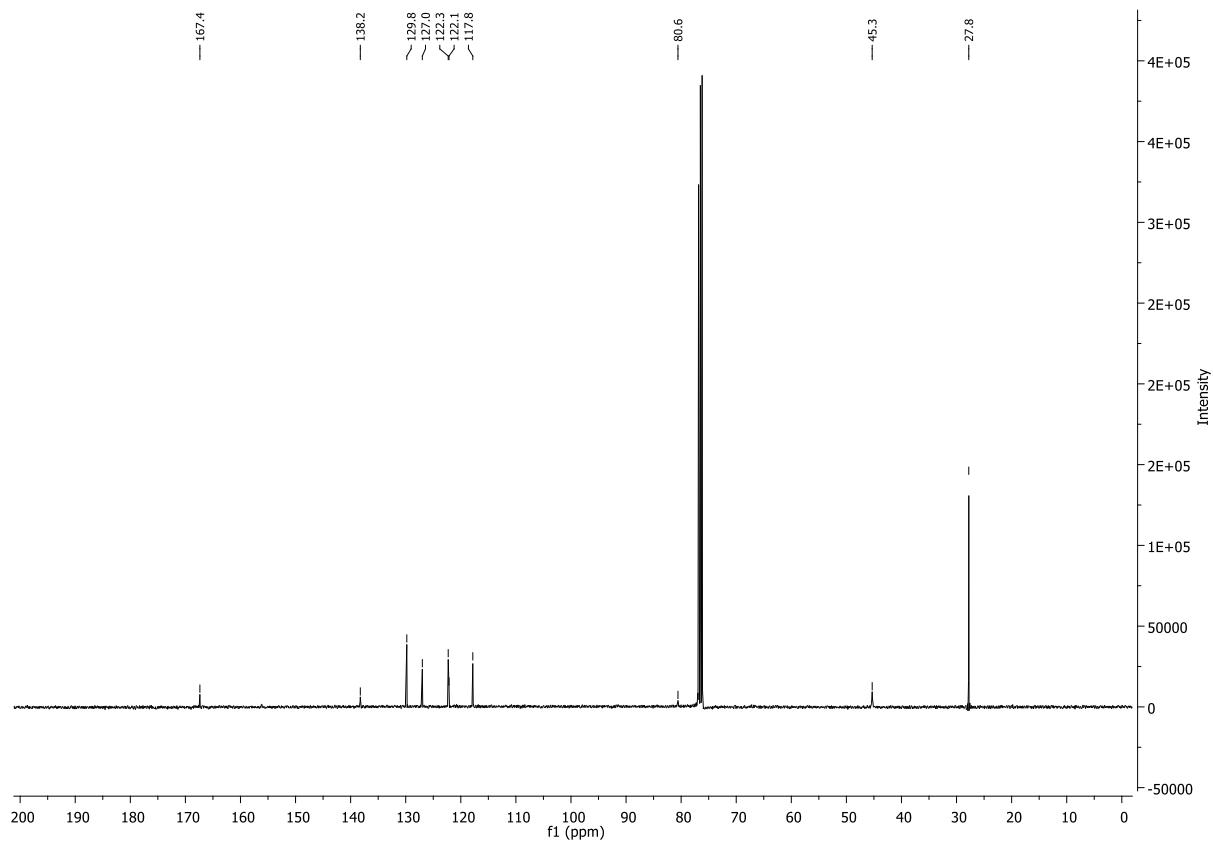

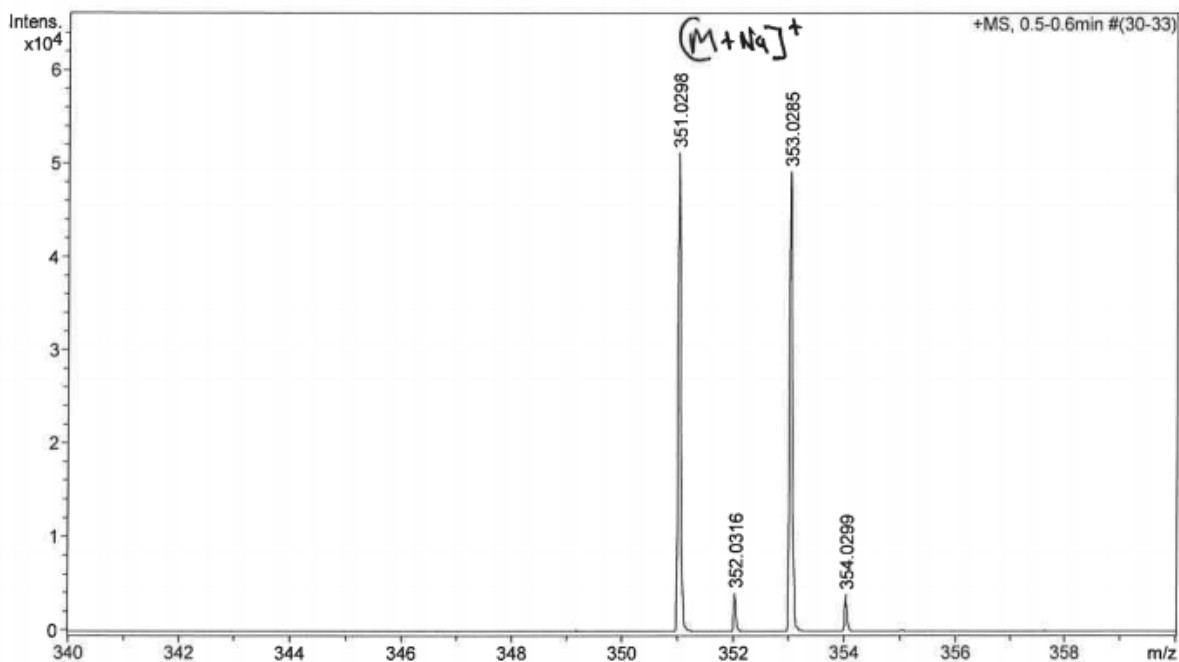

| Formula | z | m/z | Meas. m/z | err [ppm] | err [mDa] |
|----------------------------|----|----------|-----------|-----------|-----------|
| C 13 H 17 N 2 Na O 3 ^79Br | 1+ | 351.0315 | 351.0298 | 4.7 | 1.6 |

***tert*-Butyl (2-((2'-(((cyclohexylmethyl)amino)methyl)-[1,1'-biphenyl]-3-yl)amino)-2-oxoethyl)carbamate (2.116).**

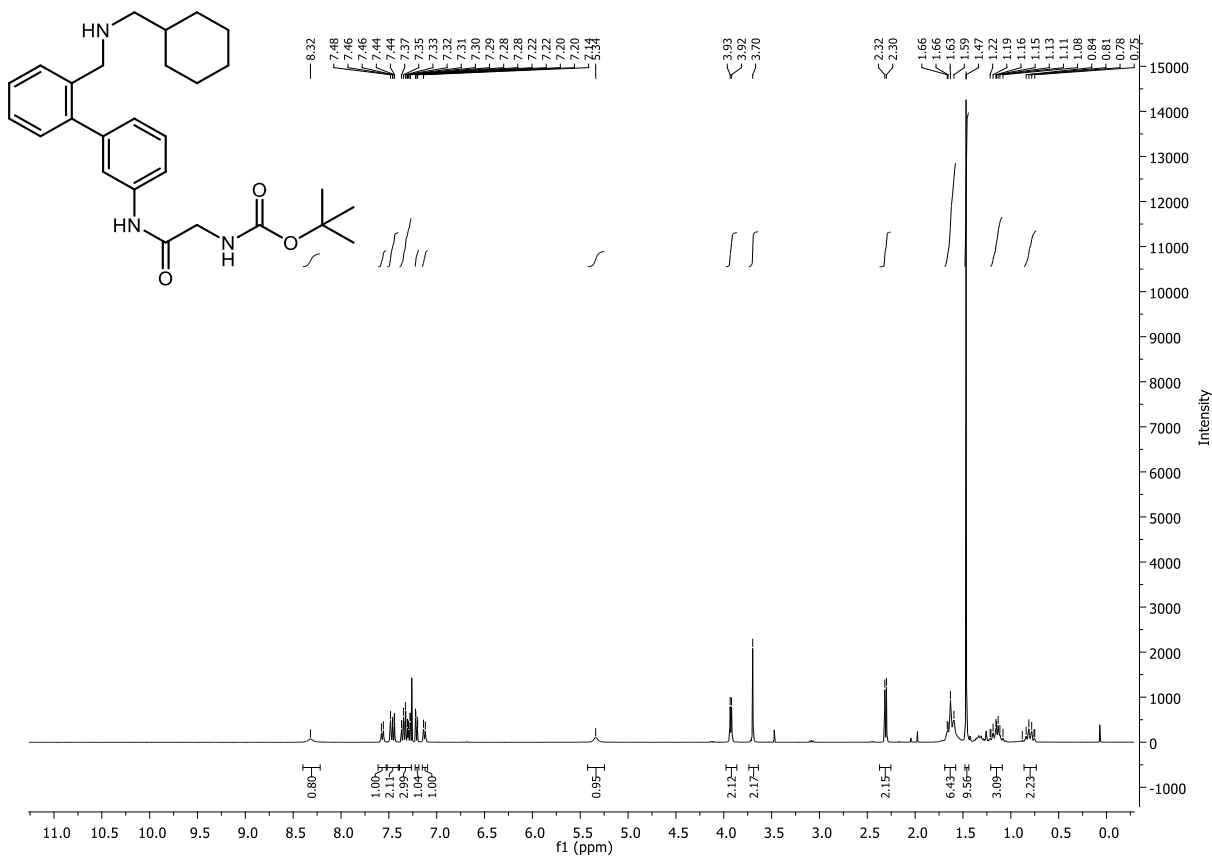

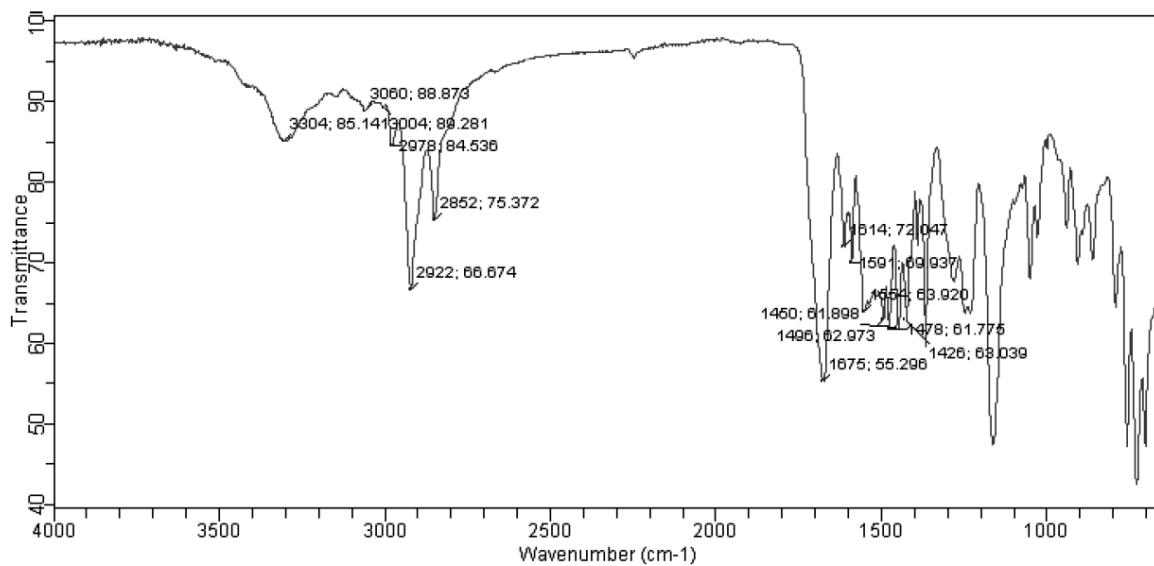
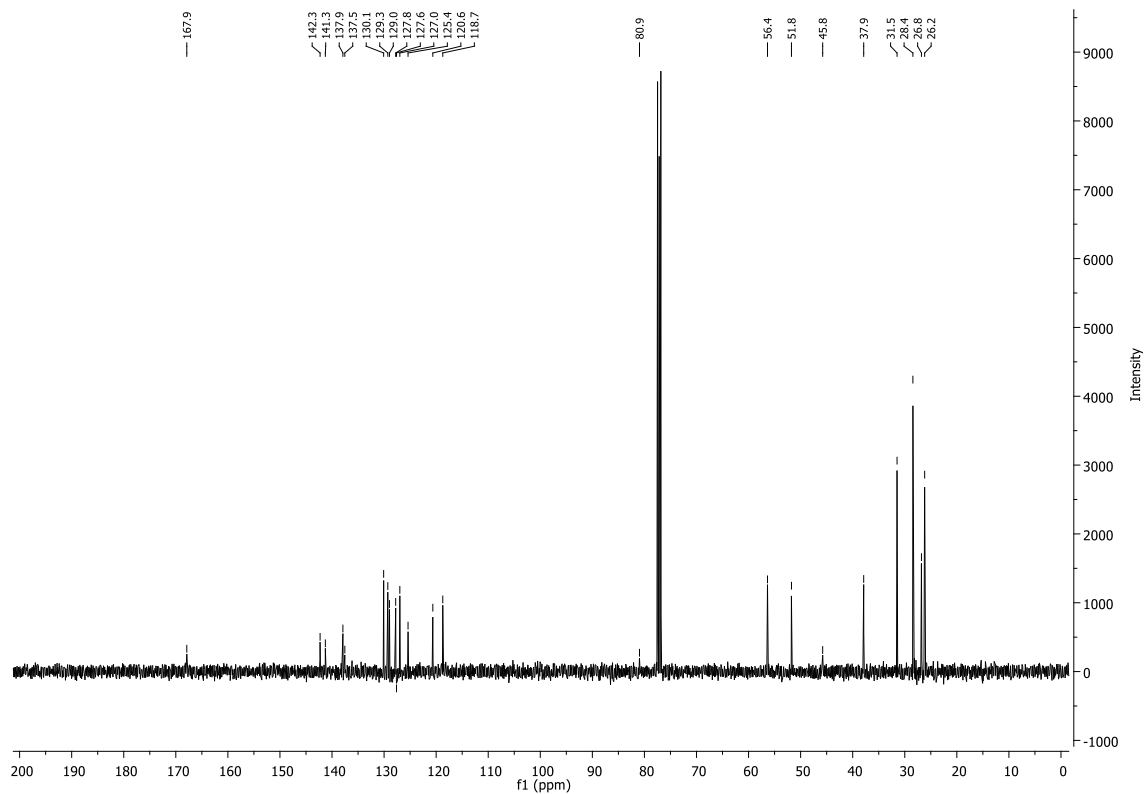

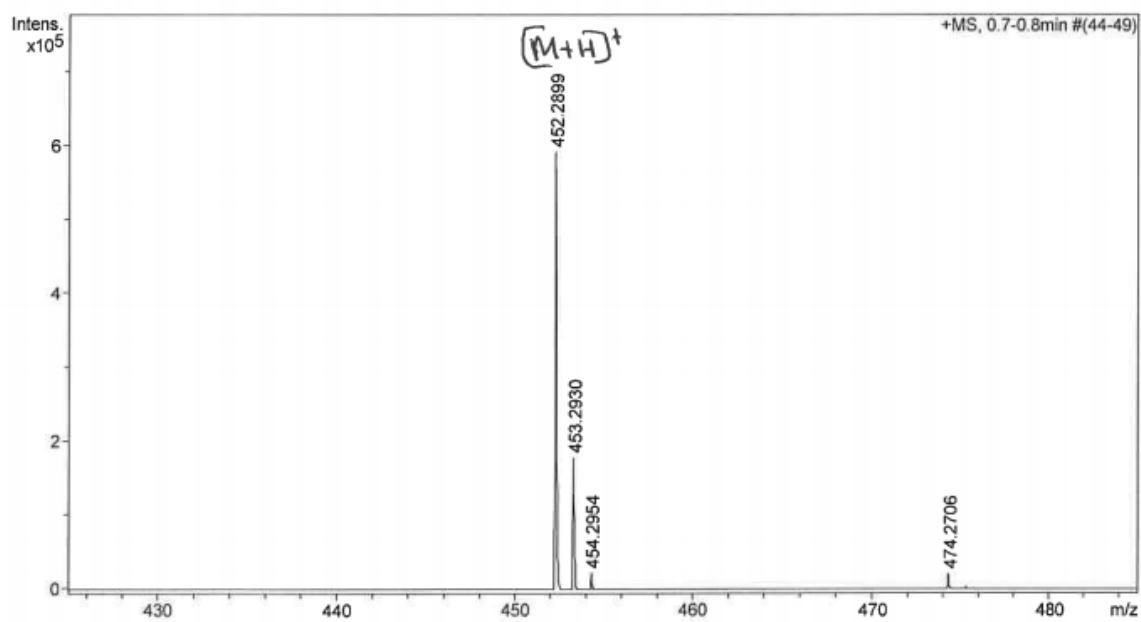

| Formula | z | m/z | Meas. m/z | err [ppm] | err [mDa] |
|-------------------|----|----------|-----------|-----------|-----------|
| C 27 H 38 N 3 O 3 | 1+ | 452.2908 | 452.2899 | 2.0 | 0.9 |

***tert*-Butyl (2-((2'-((benzylamino)methyl)-[1,1'-biphenyl]-3-yl)amino)-2-oxoethyl) carbamate (2.117).**

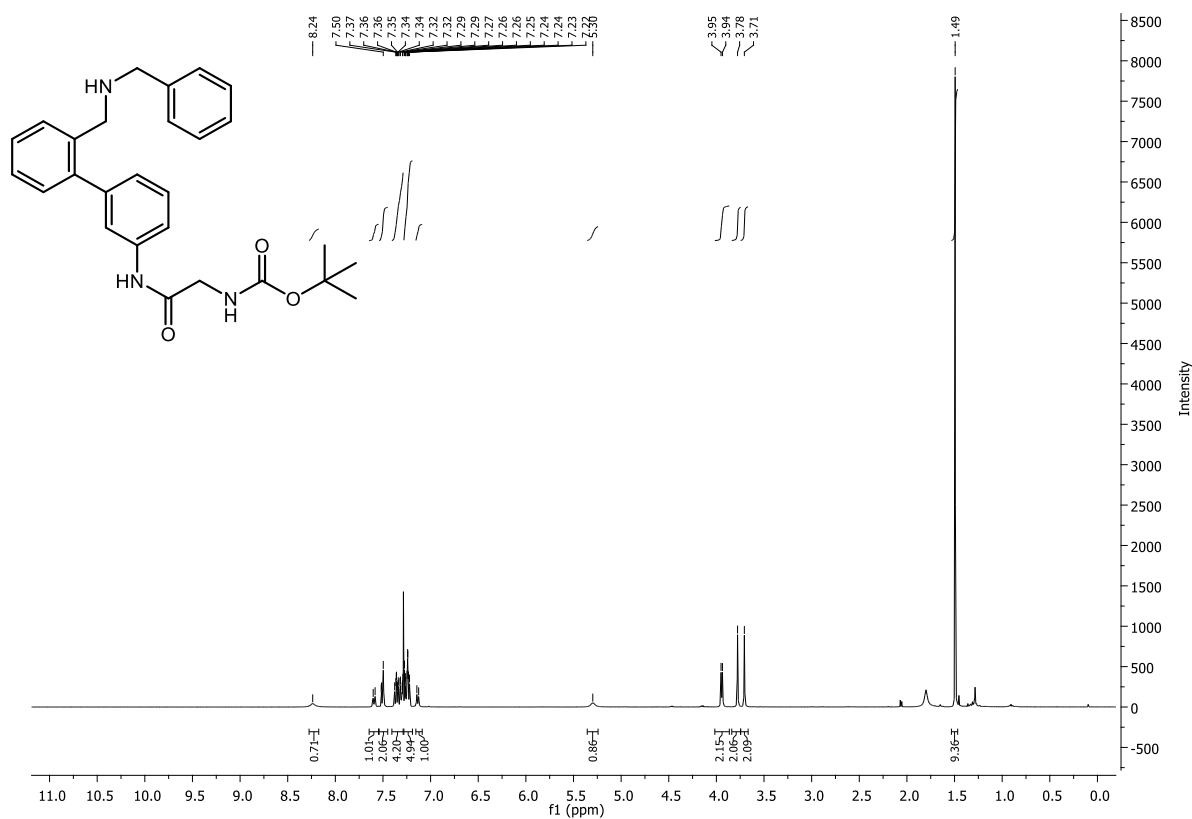

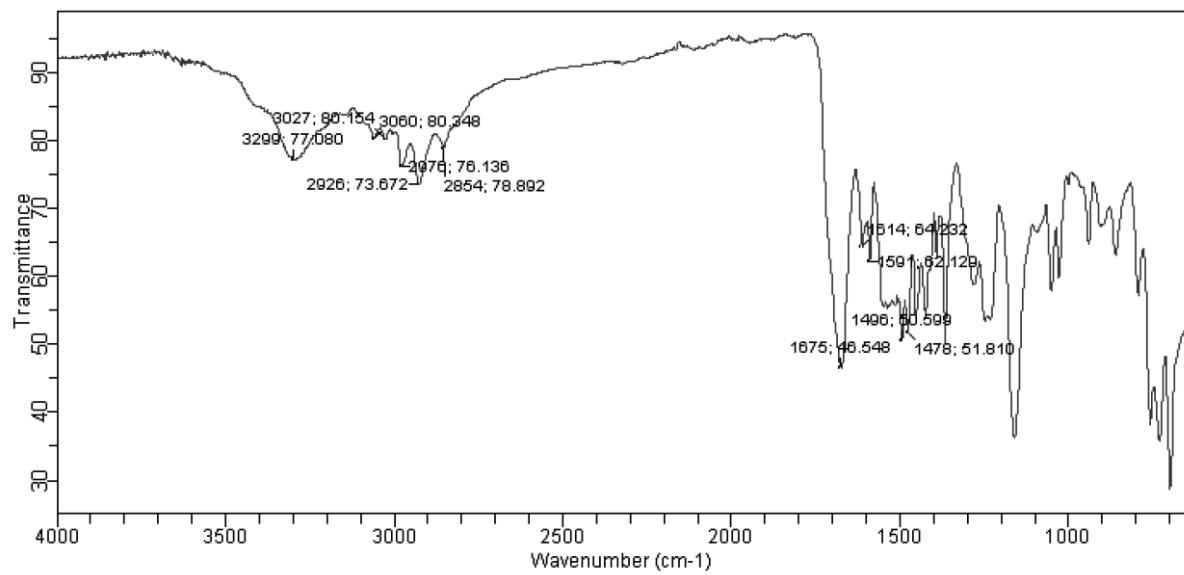
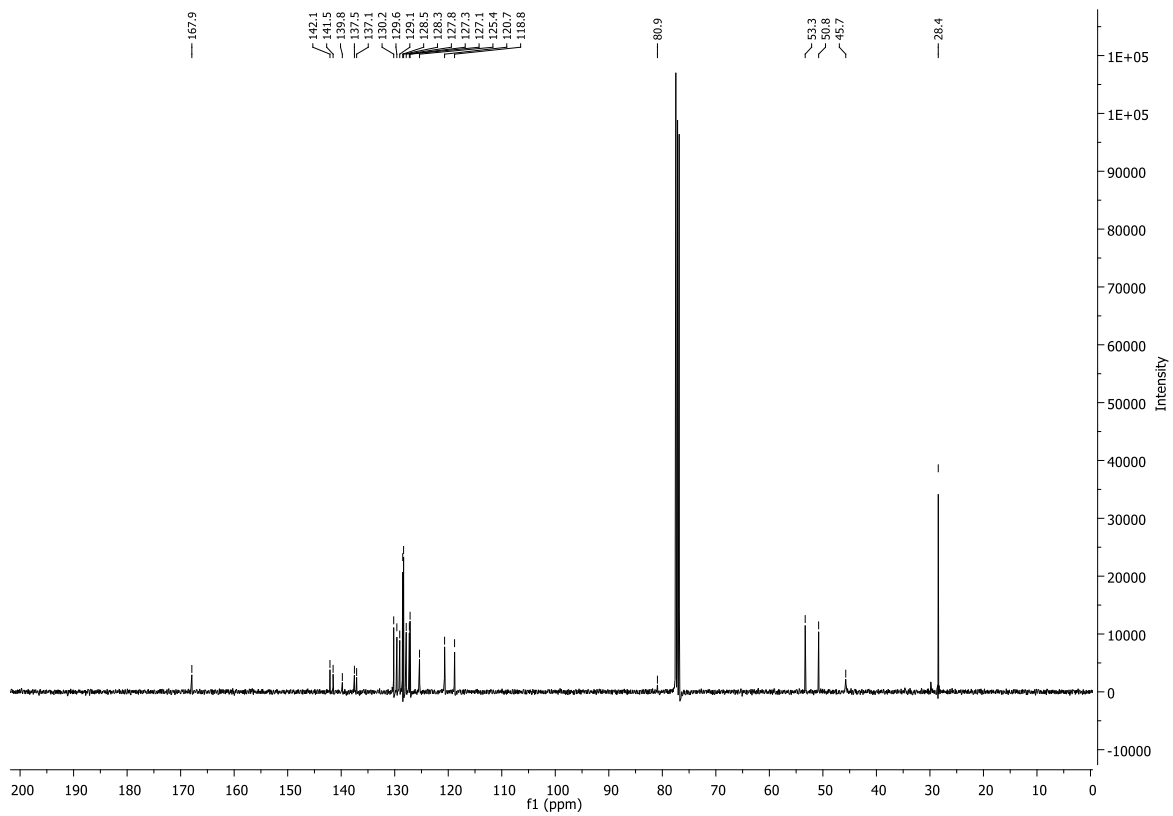

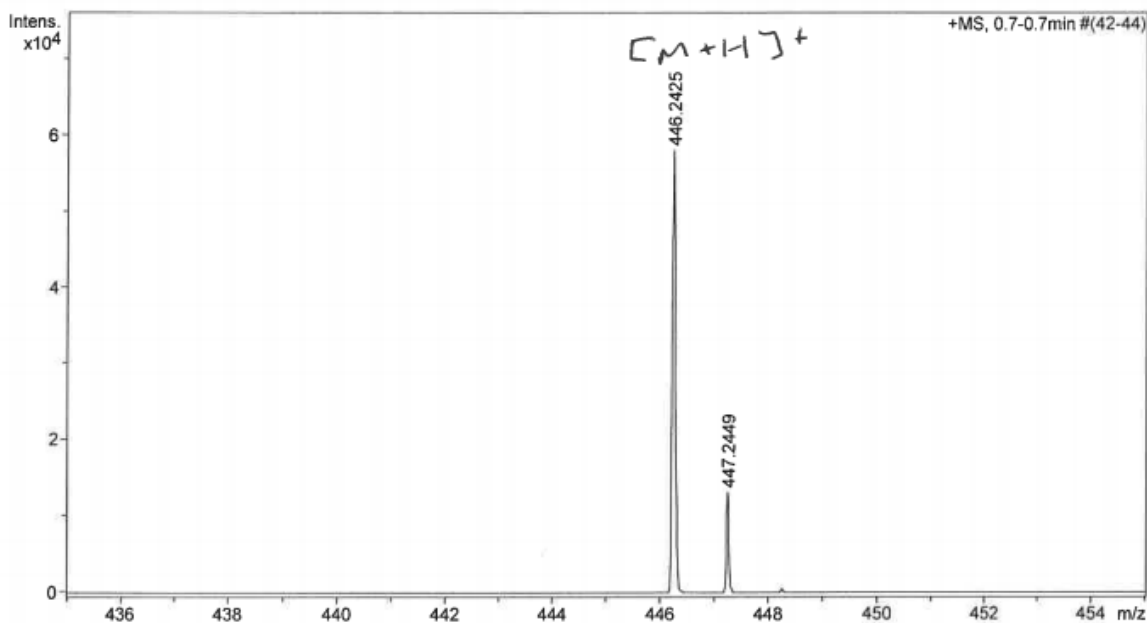

| Formula | z | m/z | Meas. m/z | err [ppm] | err [mDa] |
|-------------------|----|----------|-----------|-----------|-----------|
| C 27 H 32 N 3 O 3 | 1+ | 446.2438 | 446.2425 | 3.0 | 1.3 |

***tert*-Butyl (2-((2'-(((2-methoxyethyl)amino)methyl)-[1,1'-biphenyl]-3-yl)amino)-2-oxoethyl)carbamate (2.118).**

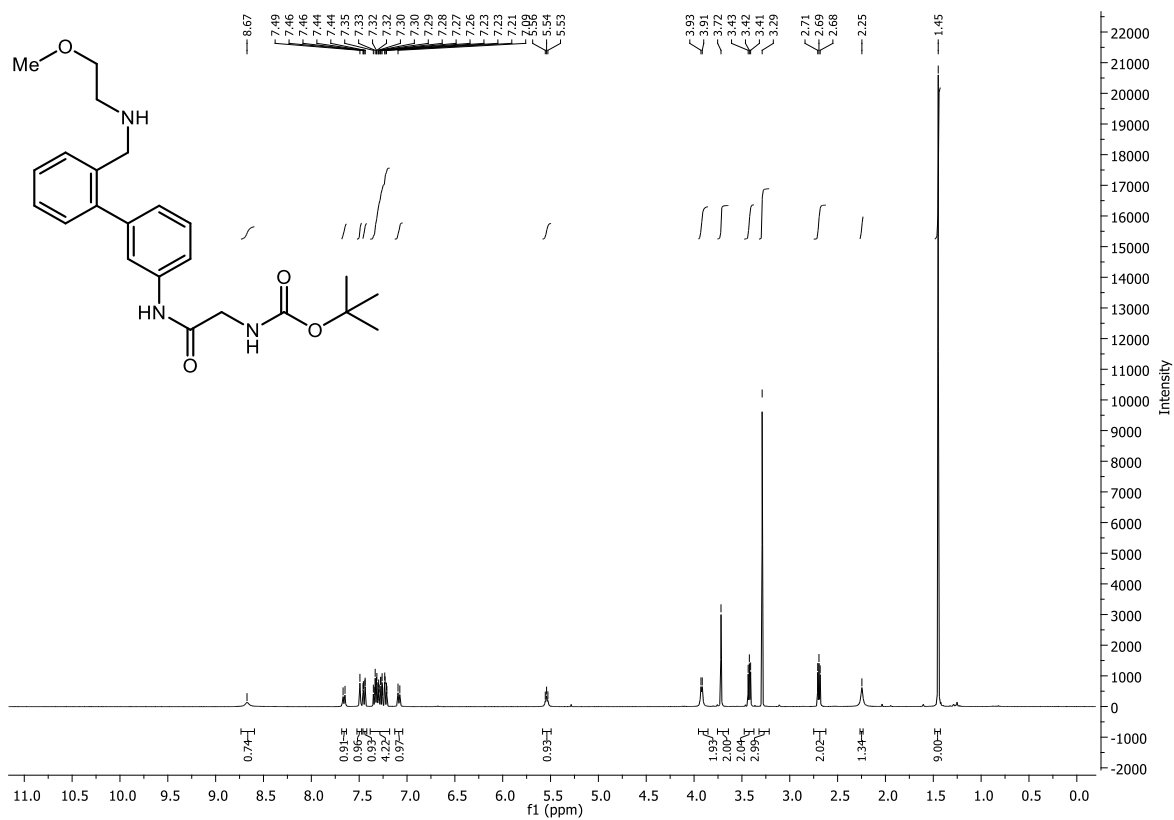

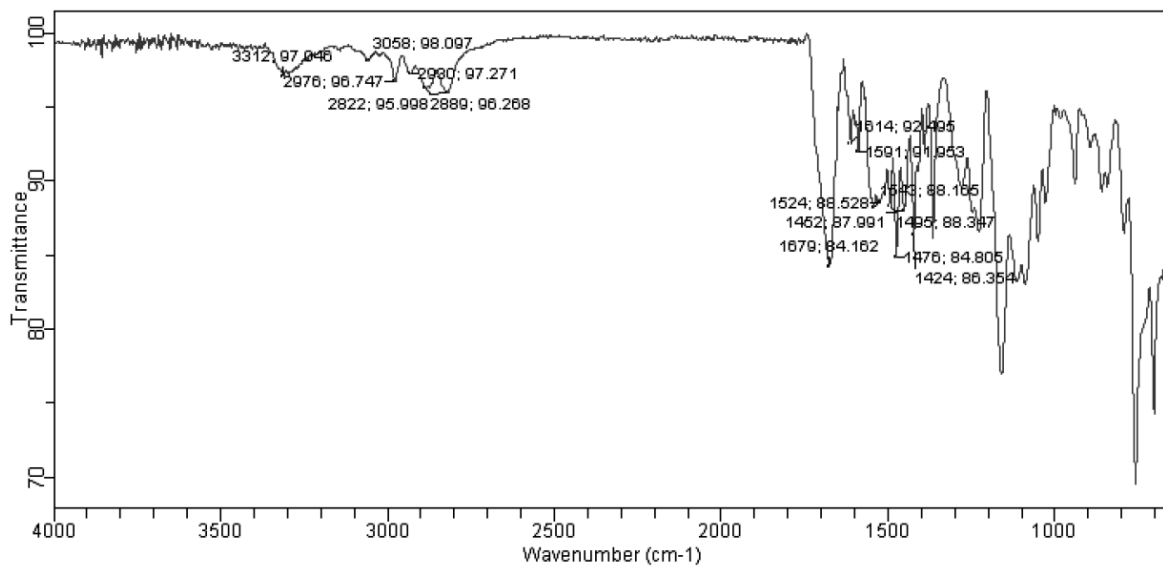
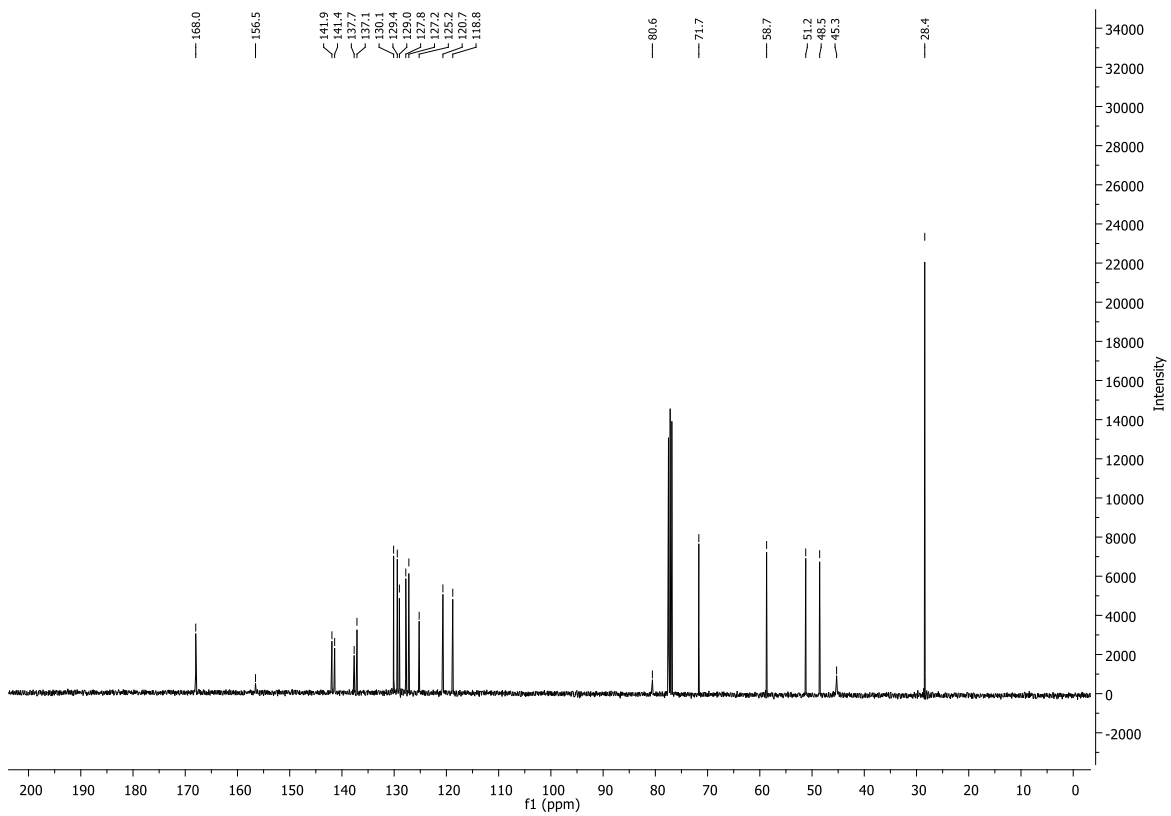

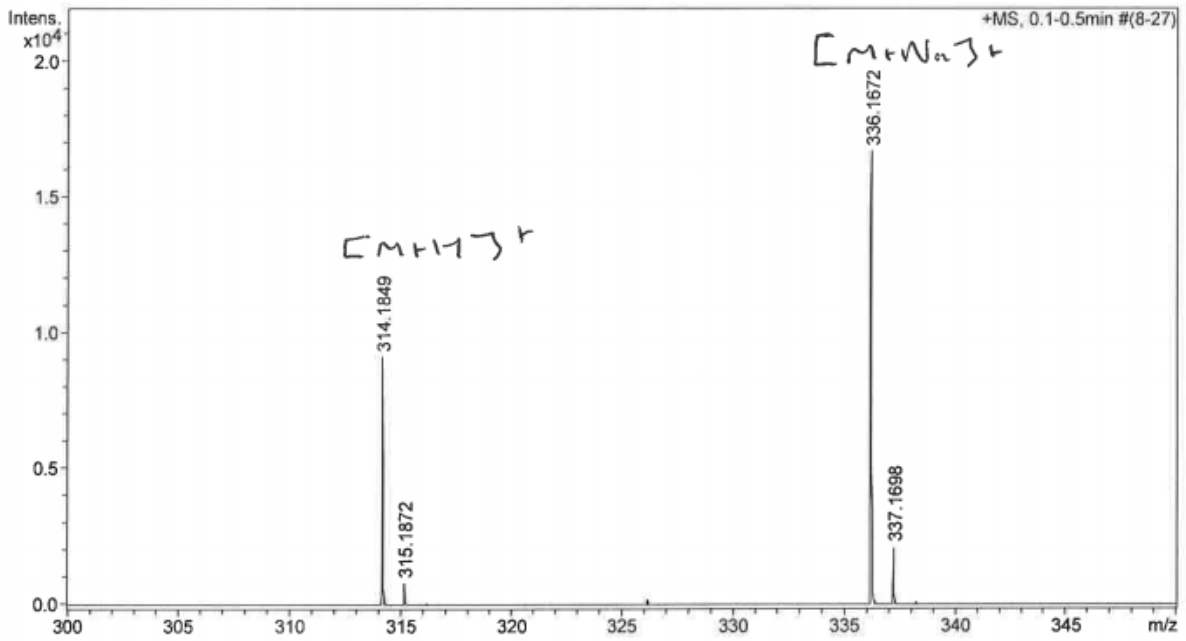

| Formula | z | m/z | Meas. m/z | err [ppm] | err [mDa] |
|---|----|----------|-----------|-----------|-----------|
| C ₁₈ H ₂₄ N ₃ O ₂ | 1+ | 314.1863 | 314.1849 | 4.3 | 1.4 |
| C ₁₈ H ₂₃ N ₃ NaO ₂ | 1+ | 336.1682 | 336.1672 | 3.2 | 1.1 |

***tert*-Butyl (2-((2'-(morpholinomethyl)-[1,1'-biphenyl]-3-yl)amino)-2-oxoethyl)carbamate (2.119).**

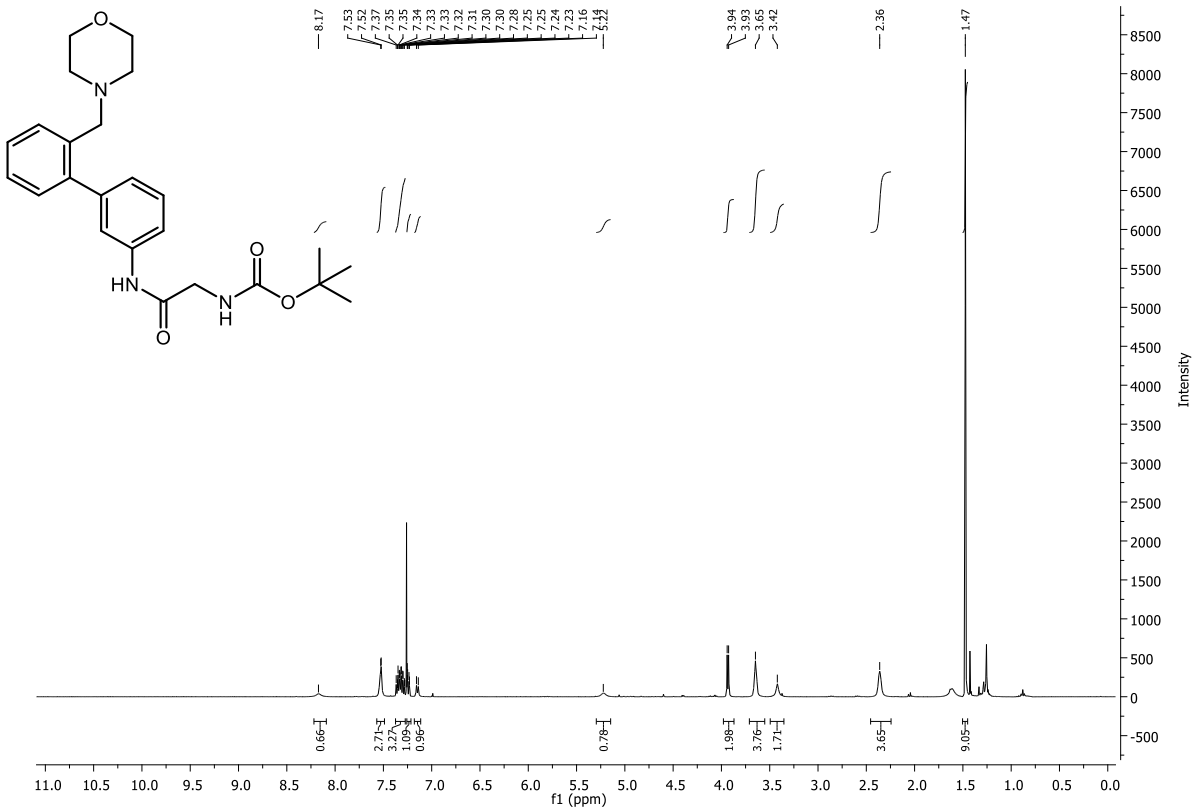

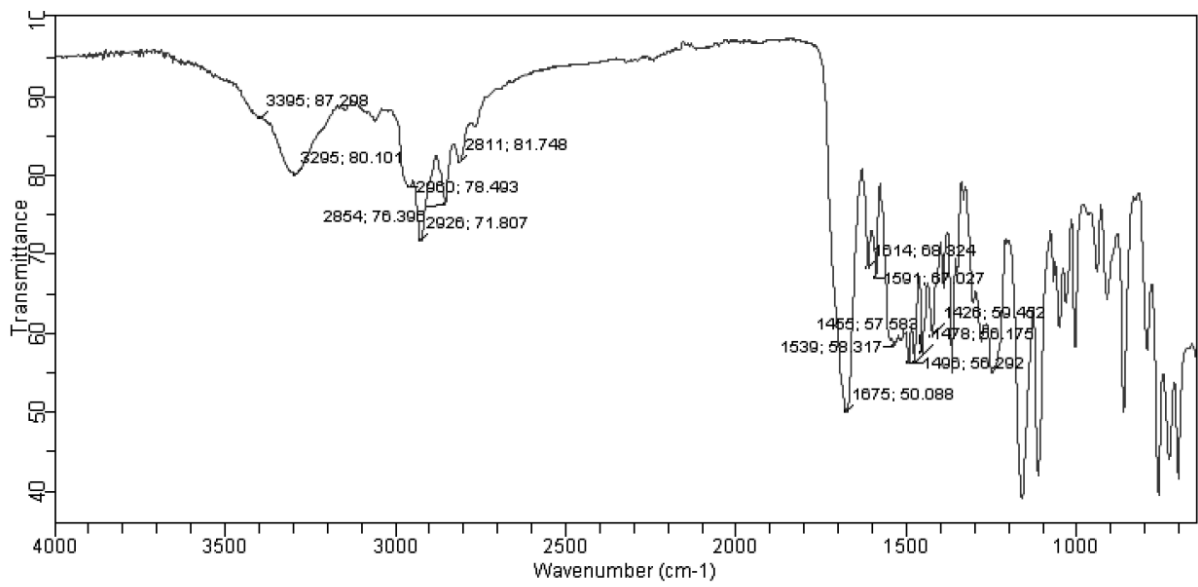
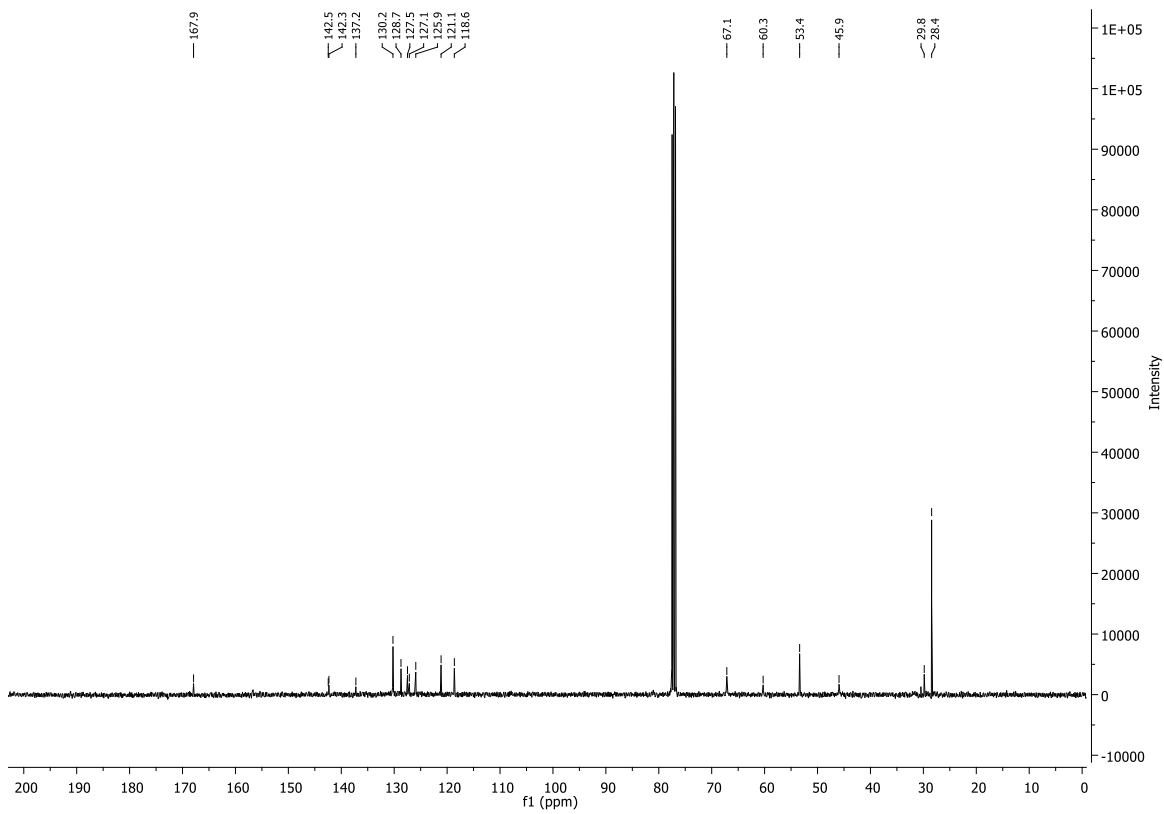

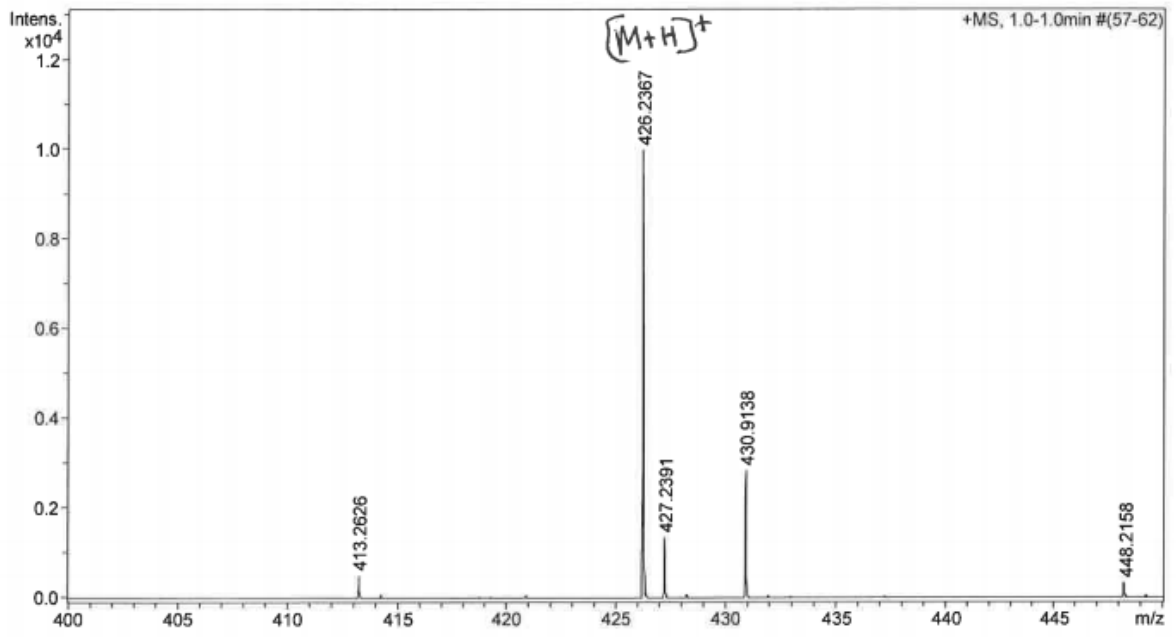

| Formula | z | m/z | Meas. m/z | err [ppm] | err [mDa] |
|---|----|----------|-----------|-----------|-----------|
| C ₂₄ H ₃₂ N ₃ O ₄ | 1+ | 426.2387 | 426.2367 | 4.9 | 2.1 |

S7. References

[1] Cole, J. C.; Nissink, J. W. M.; Taylor, R. Protein-Ligand Docking and Virtual Screening with GOLD. Virtual Screening in Drug Discovery (Eds. B. Shoichet, J. Alvarez), Taylor & Francis CRC Press, Boca Raton, Florida, USA (2005).

[2] Dassault Systèmes BIOVIA, Discovery Studio Modeling Environment, Release 4.5, San Diego: Dassault Systèmes, **2015**.