

NATIONAL CENTRE FOR TRAINING AND EDUCATION IN
ORTHOTICS AND PROSTHETICS.

UNIVERSITY OF STRATHCLYDE

‘SHANK ANGLE TO FLOOR’ MEASURES
AND TUNING OF ‘ANKLE-FOOT ORTHOSIS
FOOTWEAR COMBINATIONS’ FOR
CHILDREN WITH CEREBRAL PALSY, SPINA
BIFIDA AND OTHER CONDITIONS.

ELAINE OWEN M.C.S.P.

THESIS FOR THE DEGREE OF MASTER OF
SCIENCE IN REHABILITATION STUDIES

Submitted: 2004

The citation for this thesis is:

Owen E (2004) “Shank angle to floor measures” and tuning of “Ankle-foot orthosis footwear combinations” for children with cerebral palsy, spina bifida and other conditions. MSc thesis. Glasgow: University of Strathclyde

Elements of this thesis have been published in:

Owen E (2010) The importance of being earnest about shank and thigh kinematics, especially when using ankle-foot orthoses. ISPO UK 2008 George Murdoch Prize Medal Essay and Lecture. *Prosthetics and Orthotics International*: 34(3): 254-269

Owen E (2009) How do we define the rockers of gait and are there 3 or 4? *Gait & Posture* 30S: S49

Owen E (2005) A clinical algorithm for the design and tuning of ankle-foot orthosis footwear combinations (AFOFCs) based on shank kinematics. *Gait & Posture* 22S: S36-S37

Owen E (2005) Proposed clinical algorithm for deciding the sagittal angle of the ankle in an ankle-foot orthosis footwear combination. *Gait & Posture* 22S: S38-S39

Owen E (2004) The point of ‘point-loading rockers’ in ankle-foot orthosis footwear combinations used with children with cerebral palsy, spina bifida and other conditions. *Gait & Posture* 20S, S86

Owen E (2002) Shank angle to floor measures of tuned ‘ankle-foot orthosis footwear combinations’ used with children with cerebral palsy, spina bifida and other conditions. *Gait & Posture* 16: Supp 1, S132-S133

Meadows CB, Bowers R, Owen E (2008) Chapter 22 “Biomechanics of hip, knee and ankle”. In: Eds Hsu JD, Michael JW, Fisk JR. *American Academy of Orthopaedic Surgeons. Atlas of Orthoses and Assistive Devices*. 4th Edition Mosby Elsevier

The copyright of this thesis belongs to the author under the terms of the United Kingdom Copyright Acts as qualified by the University of Strathclyde Regulation 3.49. Due acknowledgement must always be made of the use of any material contained in, or derived from, this thesis.

ABSTRACT

The purpose of this study is to report the Shank Angle to Floor (SAF) measures of the tuned Ankle-Foot Orthosis Footwear Combination (AFOFC) prescriptions for a population of children with CP, SB and other conditions in North West Wales. It also presents an unambiguous and clearly defined terminology to describe some of the key sagittal plane features of AFOFC prescriptions and methods of measuring them. The thesis includes an extensive literature review on AFOFCs and “tuning”.

Seventy-four children (Cerebral Palsy n=50, Spina Bifida n=4, Other conditions n=20) who were independently ambulant without walking aids and using solid AFOFCs (n=112) had their prescriptions tuned on a Video Vector Generator Gait Laboratory. Children’s gait was analysed while walking barefoot, in footwear and in AFOFCs until they were tuned. The results showed that whether the Angle of The Ankle in the AFO (AAAFO) was dorsiflexed, plantigrade or plantarflexed the SAFs of the tuned AFOFCs were all inclined. For all AFOFCs (n=112) mean SAF=11.36°, SD=2.08, range 7-15°. For AFOFCs used by children with CP (n=69), mean SAF=11.86°, SD=2.05, range 7-15°. For AFOFCs used by children with SB (n=8), mean = 7.75°, SD=0.46, range 7-8°. AFOFCs for other children (n=35), mean =11.2°, SD=1.41, range 8-14°.

The results suggest that when tuning AFOFCs a good starting point would be to set the SAF at 10-12° inclined and increase or decrease the SAF as required. The mean tuned SAFs approximate to the SAF of normal gait at midstance. A possible explanation for the 10-12° inclined SAF being central to the production of stability in stance in both normal and pathological gait with AFOFCs is that it is determined by anthropometric measures. 10-12° inclined is the position which brings the centre of the knee joint directly over the middle of the foot. Other design features of the AFOFC to be considered, if it is to be tuned optimally for the whole of the gait cycle, are described. Knowledge of normal and abnormal shank kinematics, throughout the gait cycle is vital for a comprehensive understanding of AFOFC tuning. These are described and discussed.

ACKNOWLEDGEMENTS

I would like to thank the following people, all of whom have supported and encouraged me, both personally and professionally for many years.

Mr. David Simpson, my supervisor. Without his patience the chance of me ever understanding biomechanics would have been slim.

Mr. John Stallard, Technical Coordinator at the Orthotic Research and Locomotor Assessment Unit, Orthopaedic Hospital, Oswestry, for his technical support and his vision of providing excellence in orthotic provision by use of the Video Vector Generator.

Dr. Robin Davies, Consultant Community Paediatrician, North West Wales NHS Trust who saw the potential that kinetic tuning has in changing the outcomes for children with disability. Without his support Video Vector Gait Laboratory facilities would not have been made available to the children in North Wales.

Mr. Gwyn Evans, Consultant Orthopaedic Surgeon, Orthopaedic Hospital, Oswestry, for his consummate orthopaedic and team working skills.

Dr. Barry Meadows, Head of Neurobiomechanics, Southern General Hospital, Glasgow, for in 1987 opening my eyes to the possibilities that understanding biomechanics may have for a physiotherapist and how powerful a tool AFOFCs can be.

Eirian, Margaret, Gillian, Hilary, Zoe, Linda, Paddie and little Margaret, the physiotherapy staff in our department, for their extreme dedication to the work we do with the children, their families and carers and their hard work on the gait laboratory.

Gordon Jarman, Orthotist, North West Wales NHS Trust, with special thanks for his tolerance and team working.

My inspirational colleagues and friends, Beck, Elin, Mary and Betty.

Rob, my husband and mentor, for whom words aren't enough.

Thanks also to all the tremendous children, their families and carers, with which we have the privilege to work.

And lastly, thanks to all the people who write the papers from which we learn.

CONTENTS

Introduction

Definitions and Terminology	1
The Effect Of Orthoses On Pathological Gait	4
Review of Literature	8

Method	11
---------------------	----

Results	15
----------------------	----

Discussion	17
-------------------------	----

Conclusion	28
-------------------------	----

Definitions	30
--------------------------	----

Tables

Table I: Clinical studies that recognise importance of the SAF of an AFOFC and/or importance of tuning the SAF of an AFOFC	32-A
Table II: Publications detailing the SAF equivalent in AFOFC or cast	34
Table III: Reasons for exclusion from the retrospective analysis	35

Figures

Figure 1: Nine configurations of the Angle of the Ankle in the Ankle-Foot Orthosis and the Shank Angle to Floor of Ankle-Foot Orthosis Footwear Combination	2-A
---	-----

Figure 2: Heel Sole Differential	3-A
Figure 3: Common stance phase abnormalities seen at video vector gait analysis and their correction by Ankle-Foot Orthosis Footwear Combinations.	5-A
Figure 4: Examples of tuning the Shank Angle to Floor of Ankle-Foot Orthosis Footwear Combinations.	7-A
Figure 5: Recording chart used for each Ankle-Foot Orthosis Footwear Combination trial	11-A
Figure 6: Measuring the Shank Angle to Floor of the Ankle-Foot Orthosis Footwear Combination	13-A
Figure 7: Altering the Shank Angle to Floor of the Ankle-Foot Orthosis Footwear Combination	14-A
Figure 8: Frequency distribution of Shank Angle to Floor of tuned Ankle-Foot Orthosis Footwear Combinations by diagnosis	15-A
Figure 9: Shank Angles to Floor and ankle angles at Midstance in barefoot gait, gait with footwear of various Heel Sole Differentials and in Ankle-Foot Orthosis Footwear Combinations with a variety of AAAFOs.	18-A
Figure 10: Anthropometric measures	19-A
Figure 11: Positions of the shank and resultant Ground Reaction Forces in either walking or standing	20-A
Figure 12: Joint, trunk and Ground Reaction Force alignment at a variety of shank and thigh positions.	21-A
Figure 13: Shank Angle to Floor 12° inclined allowing posterior and anterior translation of a vertical trunk .	22-A
Figure 14: Ground Reaction Force alignment in relaxed standing.	23-A
Figure 15: The ‘BIG V’ of terminal stance and terminal swing producing muscle stretches.	24-A
Figure 16: Heel and sole design options for tuning Loading Response and Terminal Stance phases of the gait cycle.	25-A

References	36
Bibliography	43

INTRODUCTION

DEFINITIONS AND TERMINOLOGY

An ankle-foot orthosis is one which encompasses the ankle joint and the foot (British Standards Institution 1990). The footwear worn with an AFO is integral in determining the overall biomechanical control provided so they have been described as an 'AFO-footwear combination' (Meadows 1984). In this paper the use of the words ankle-foot orthosis (AFO) will refer to the ankle foot orthosis itself. Use of the words ankle-foot orthosis footwear combination (AFOFC) will refer to the AFO together with the accompanying footwear.

The principal characteristics of an AFOFC are the angles at which the anatomical joints are set within the AFO, the stiffness of the AFO (Fillauer 1981, Lehmann et al 1983, Sumiya et al 1996, Nagaya 1997, McHugh 1999) the thickness of the sole and heel of the footwear, whether the sole is rigid or flexible, the profile of the heel and sole of the footwear particularly the type and position of rocker soles and whether the footwear has other features such as cushion heels (Lehmann et al 1970b, Weist et al 1979, Nuzzo 1980 and 1983, Meadows 1984, Hullin and Robb 1991, Hullin et al 1992, White 1992) and the angle which the shank makes with the vertical or the floor when standing in the AFOFC.

While descriptions in all 3 cardinal planes are important, (Condie and Meadows 1993) and recognition is given to the fact that all features are relevant, interactive and must be considered together, this paper concentrates on the sagittal plane and in particular on two of the principal sagittal characteristics. These are the Angle of the Ankle in the AFO (AAAFO) and the position of the lower leg relative to a vertical to the ground when standing in the AFOFC, which can be called the Shank Angle to Floor (SAF) of the AFOFC (Fig.1). To differentiate between the AAAFO and SAF is important not just for accuracy of description of the AFOFC but because while both are important determinants of gait, the SAF of the AFOFC is the major determinant

ANGLE OF ANKLE IN AFO	PLANTARFLEXED			
	PLANTIGRADE (90°)			
	DORSIFLEXED			
	RECLINED FROM VERTICAL	VERTICAL (0°)	INCLINED FROM VERTICAL	
	SHANK ANGLE TO FLOOR OF THE AFOFC			

FIGURE 1

Nine configurations of the Angle of the Ankle in the Ankle-Foot Orthosis and the Shank Angle to floor of an Ankle-Foot Orthosis Footwear Combination

of the kinematics and kinetics of gait and not, as is often assumed, the AAAFO (Nuzzo 1980).

The Angle of the Ankle in the AFO (AAAFO) can be defined as the angle of the foot relative to the shank in the sagittal plane. It is described in degrees of dorsiflexion or plantarflexion with plantigrade or 90° describing the neutral position.

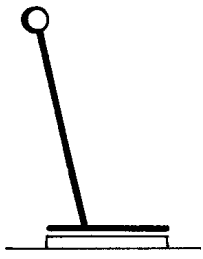
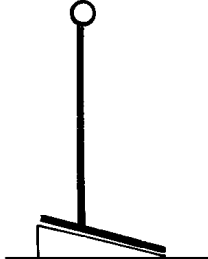
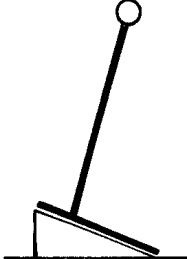
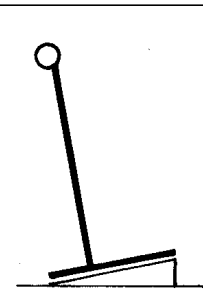
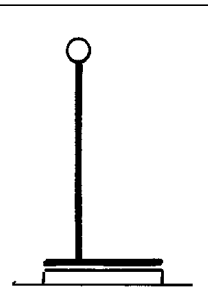
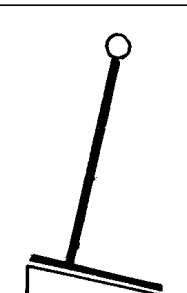
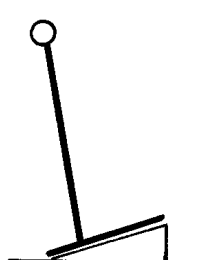
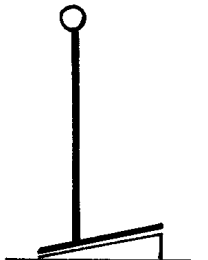
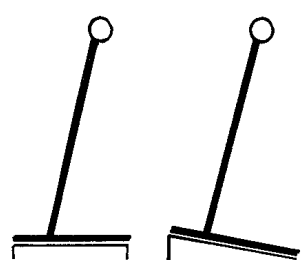
The Shank Angle to Floor (SAF) of the AFOFC can be defined as the angle of the shank relative to a vertical to the horizontal surface when standing in the AFOFC with heels down and weight equally distributed between heel and toe. SAF is described as inclined if the shank is inclined forward from the vertical and reclined if the shank is reclined backward from the vertical. It is described in degrees from the vertical, vertical being 0 degrees.

Reclined, vertical and inclined are used to describe the SAF of AFOFCs whereas plantarflexion, plantigrade and dorsiflexion, are reserved to describe the AAAFO in AFOFCs. This eliminates confusion about use of the terms dorsiflexion and plantarflexion. The term SAF was devised for an orthotic recording system and was chosen to emphasise the fact that this angle must be measured with the patient standing in the AFOFC on the floor. Strictly speaking it could be described as shank angle to vertical.

The two sagittal plane characteristics of the AFOFC which, when combined, will dictate the SAF can be called the internal and external characteristics (Meadows et al 1980, Sankey et al 1989). The internal characteristic is the AAAFO. Anything added to the AFO in the way of wedges attached to the AFO, footwear and adaptations to the footwear is the external characteristic. When using a solid AFO, because the ankle is fixed, the combination of the AAAFO and the 'pitch' of the external characteristic will determine the SAF of the AFOFC. Figure 1 shows how it is theoretically possible to achieve any position of SAF with any AAAFO by manipulation of the pitch of the external characteristic as long as a solid AFO is used.

FIGURE 2

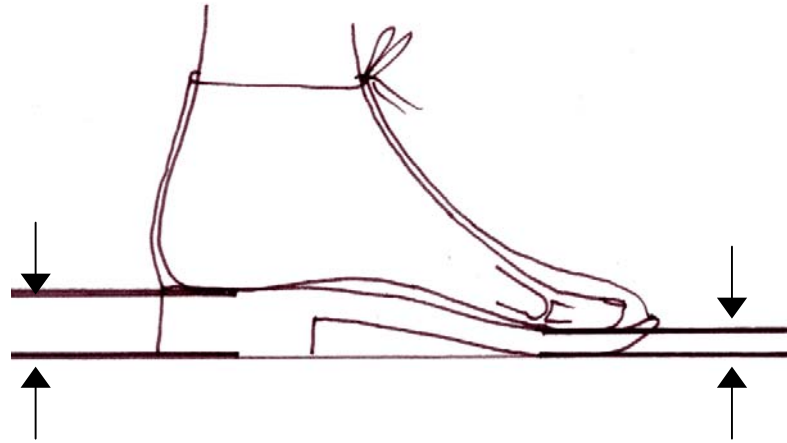

2a. Heel Sole Differential of shoe/boot

The heel-sole differential is the measured difference between the thickness of the heel at mid-heel and the thickness of the sole at the metatarsal heads measured in millimetres.

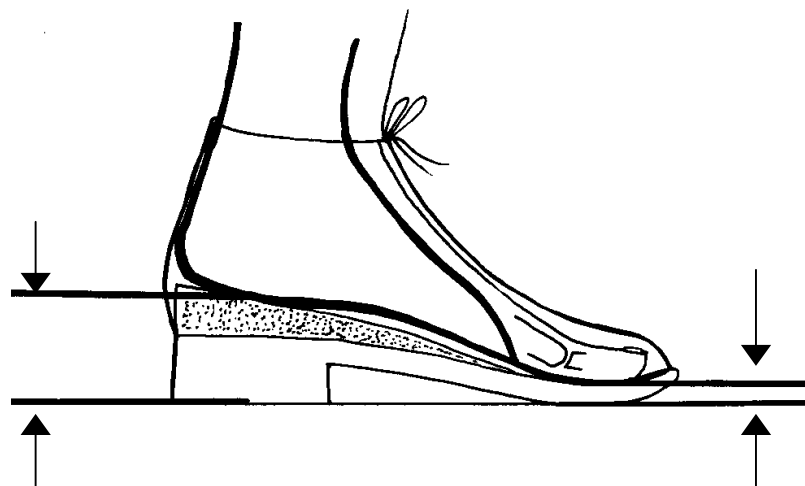

2b. Heel Sole Differential if there are additions to heel

The heel-sole differential is the measured difference between the thickness of the heel of the shoe/boot and the additions at the heel at mid-heel and the thickness of the sole at the metatarsal heads measured in millimetres.

To replicate an AFOFC in the sagittal plane the minimum information required is either the AAAFO together with the SAF or the AAAFO together with the pitch of the external characteristic. The pitch can be measured in degrees (Meadows 1984, Hullin et al 1992) but for practical purposes the measured difference between the thickness of the heel and the thickness of the sole provides an adequate measure of pitch and is easier to obtain. It is not the same as a measurement of the heel height, which on its own will not reflect pitch. The term ‘sole-to-heel height difference’ has been used to describe this measure (Cook and Cozzens 1976) but to avoid any confusion with the heel height alone the term Heel Sole Differential (HSD) is used (Fig.2).

The AAAFO and SAF of an AFOFC have been described variously as ‘ankle-foot attitude’ and ‘relative attitude of shank to ground’ (Anderson and Meadows 1979); ‘ankle angle’ and ‘relative angle of the tibia to the floor’ (Gans et al 1979); ‘anatomic dorsiflexion’ and ‘functional dorsiflexion, a measure of shoe sole to the tibia’ or ‘pseudo-dorsiflexion’ (Nuzzo 1983); ‘position of the foot relative to the leg’ and ‘position of the leg relative to the ground’ (Sankey et al 1989); ‘ankle angle’ and ‘the angle between the lower leg and the ground’ (Butler and Nene 1991); ‘foot-shank angle’ and ‘tibial floor angle’ (Hullin et al 1992); ‘floor/shank angle’ (Major 1995); ‘ankle angle’ and ‘shank line’ (Miyamoto et al 1999).

While some of these authors describe both features most also describe a preference for a particular AAAFO. Anderson and Meadows (1979) and Sankey et al (1989) prefer the use of dorsiflexion. Gans et al (1979) used plantigrade only. Butler and Nene (1991) prefer plantigrade. Hullin et al (1992) used 10° dorsiflexion or plantigrade. Both dorsiflexed and plantigrade positions of the AAAFO have their place, but it is important to recognise that the choice of AAAFO is a complex clinical decision, based on a number of factors, and is individual for each leg of each child. The use of a plantarflexed position of the AAAFO is often essential and useful (Glancy and Lindseth 1972, Nuzzo 1983). In practice there is a place for use of a variety of plantarflexed, plantigrade and dorsiflexed AAAFO positions in AFOFCs.

THE EFFECT OF ORTHOSES ON PATHOLOGICAL GAIT

During normal gait there are typical kinematic (movement) and kinetic (force) features (Inman et al 1981, Sutherland et al 1988, Winter 1990, Gage 1991, Ounpuu et al 1991, Perry 1992). The ground reaction force (GRF) is aligned relative to the joints appropriately throughout the gait cycle in order to place minimal demand on the neuromuscular system and to produce a controlled low energy gait (Meadows 1984 and 1995, Winter 1990, Butler and Nene 1991, Perry 1992, Major 1995).

In pathological situations this may not be achieved (Simon et al 1978, Meadows 1984 and 1995, Lai et al 1988, Gage 1991, Butler and Nene 1991, Butler et al 1992, Perry 1992, Duffy et al 1996, Lin et al 2000).

Attempts have been made to categorise the gait pathologies seen in spina bifida (SB) and cerebral palsy (CP), (Winters et al 1987, Sutherland and Davids 1993, Vankoski et al 1995, Duffy et al 1996, Hullin et al 1996, O'Byrne et al 1998, Rodda and Graham 2001, Gutierrez et al 2003).

AFOFCs can be used to influence both the kinematic and kinetic features of gait (Condie and Meadows 1995, Morris 2002a, Mazur and Kyle 2004). During stance phase they act as manipulators of the GRF (Simon et al 1978, Meadows 1984 and 1995, Harrington et al 1984, Lehmann et al 1985, 1992, Lehmann 1993, Butler and Nene 1991, Hullin and Robb 1991, Butler et al 1992, Hullin et al 1992, Condie and Meadows 1993, Kerrigan et al 1996, Butler et al 1997, Freeman 1999, Thomson et al 1999). This is due to the influence of the AFOFC design on the kinematics of body segments relative to the vertical, particularly the shank, the kinematics of joints, the point of origin, magnitude and direction of the GRF, and consequently the relationship of the GRF to the ankle, knee and hip (Meadows 1984, 1986, and 1995). It has been emphasised that knowledge of the limb segment position relative to the GRF, rather than joint angles alone, is of fundamental importance when categorising gait (Hullin et al 1996). Knowledge of the limb segments relative to the vertical, and

FIGURE 3

Common stance phase abnormalities seen at video vector gait analysis and their correction by Ankle-Foot Orthosis Footwear Combinations

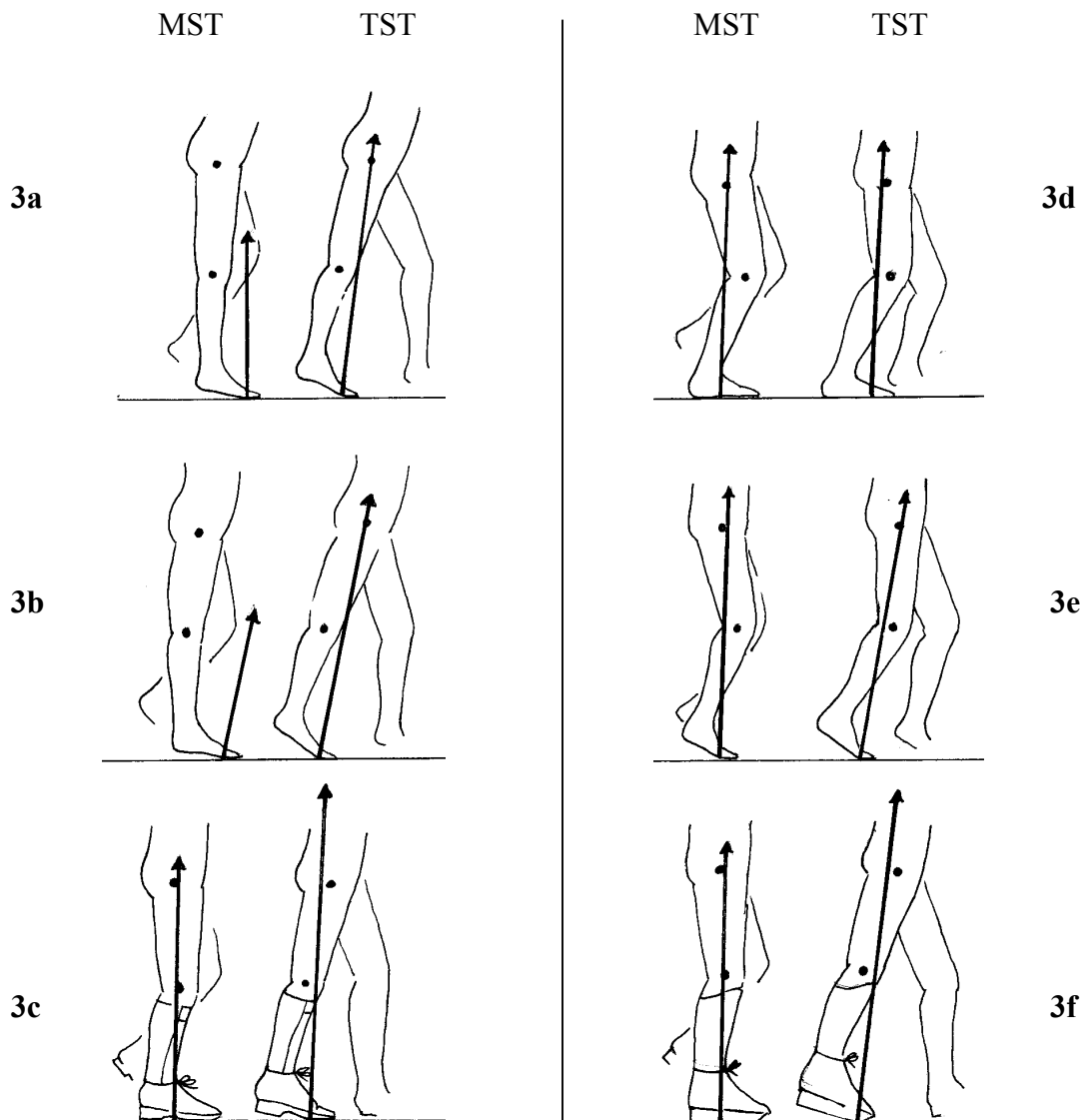

3a and 3b Shank insufficiently inclined in MST. Vector excessively anteriorly aligned at foot, knee and hip in MST. Vector vertical (1a) or forward leaning (1b).

3c AFOFC producing normal shank kinematics at MST and TST by increasing the inclination of the shank with resultant improvement of GRF alignment at foot, knee and hip.

3d and 3e Shank excessively inclined in MST. Vector aligned posterior to knee in MST and TST. Variable alignment at hip and foot.

3f AFOFC producing normal shank kinematics at MST and TST by reducing shank inclination with resultant improvement of GRF alignment at foot, knee and hip.

the GRF, are particularly important when using orthotic interventions, however, there are no publications which categorise gait deviations by the kinematic position of the segments relative to the vertical during the gait cycle.

Control of the kinematics of the shank, relative to the vertical, is essential to normal gait. Shank kinematics can be described by the Shank Angle to Floor (SAF), defined as the angle of the shank relative to a vertical to the horizontal surface, measured in the sagittal plane. The SAF is described as inclined if the shank is inclined forward from the vertical and reclined if the shank is reclined backward from the vertical. It is described in degrees from the vertical, vertical being 0 degrees. The SAF can be measured in standing or during a gait cycle when barefoot, in footwear or in AFOFCs. The SAF of normal stance phase of the gait cycle moves from a reclined position at initial contact (IC) to an inclined position at the end of pre-swing (PSW). The forward progression of the shank is produced by the three rockers (Perry 1992). It is in early MST that the SAF passes the vertical position. During MST there is a slowing of the angular velocity of the shank and that slowing occurs while the shank is at an inclined position (Perry 1974, Winter 1990).

There are three stance phase gait abnormalities associated with CP, SB and other neurological conditions, which can be responsive to interventions with AFOFCs. These are excessive external knee extension moments usually coupled with an insufficiently inclined shank, excessive external knee flexion moments usually coupled with an excessively inclined shank and lack of appropriate external hip extension moments coupled with either of the first two scenarios (Fig.3: 3a 3b,3d,3e), (Fulford and Cairns 1978, Simon et al 1978, Meadows 1984, Butler and Nene 1991, Gage 1991, Hullin et al 1992, Perry 1992, Gage et al 1995, Hullin et al 1996, Connolly et al 1999, Rodda and Graham 2001). Some children may have a combination of excessively inclined and insufficiently inclined shanks in one gait cycle. Some may arrest the forward movement of the shank at an inappropriate position or demonstrate shank reversal (Simon et al 1978). Normalising shank kinematics produces the best chance of achieving optimum thigh and trunk kinematics and knee and hip kinetics.

In some CP gaits an increase in shank inclination, reduction of excessive external knee extension moments and the attainment of external hip extension moments in mid and late stance are essential goals of orthotic management (Fig.3: 3c). In other CP and SB gaits a reduction in shank inclination, reduction of external knee flexion moments and the production of external knee and hip extension moments are essential goals (Fig.3: 3f). If these goals are achieved then it may be possible to achieve another goal for successful gait, the production of second peak of the GRF (Meadows 1984, Lehmann et al 1985, Khodadadeh and Patrick 1988, Hullin et al 1992, Condie and Meadows 1993).

The selection of the design of both the AFO and the footwear and final tuning, the process whereby fine adjustments are made to the design of the AFOFC in order to optimise its performance, are crucial if these goals are to be achieved. Even small changes in the design of an AFOFC can make significant changes to the alignment of segments and the GRF to the joints in standing and walking (Rosenthal et al 1975, Stills 1975, Cook and Cozzens 1976, Meadows 1980,1984, 1986, 1995, Harrington et al 1984, Butler and Nene 1991, Nuzzo 1983 Part 1, Lehmann et al 1992, Lehmann 1993, Butler et al 1997, Schmaltz et al 2000, Stallard & Woollam 2003). Butler and Nene (1991) state that a considerable improvement in gait can be achieved with an increase of just 3mm in the HSD. Meadows (1984) showed that alterations of just 2-3° in the SAF can produce changes in the kinematics and kinetics of the knee and hip.

In addition it may be possible to make permanent changes in gait by using tuned AFOFCs (Rosenthal et al 1975, Simon et al 1978, Butler et al 1992, Butler et al 1997). Simon et al (1978) questioned whether the change was due to neuromuscular maturation, learning alterations in the recognition of the patterns of muscle activity or changes in anatomical structures with growth. Butler et al (1992) suggest that one explanation for the improvement is that a correction of the biomechanical environment allowed appropriate motor learning to occur. Butler et al (1997) concur with this. Meadows (1980, 1984, 1986 and 1995) describes how AFOFCs alter the

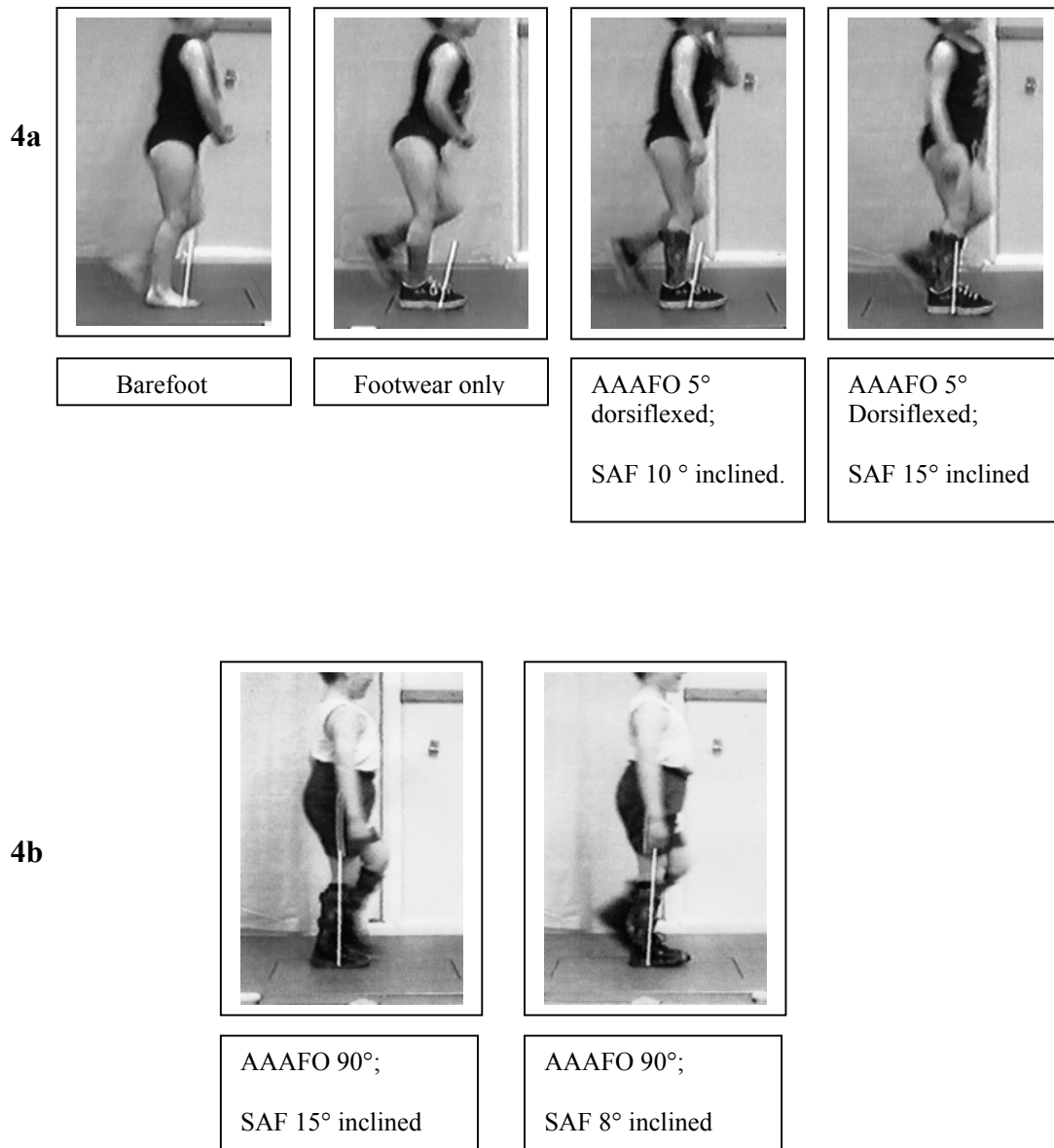

FIGURE 4

Examples of tuning the Shank Angle to Floor of Ankle-Foot Orthosis Footwear Combinationss

4a Vector alignment in walking barefoot, in shoes, in untuned Ankle-Foot Orthosis Footwear Combination with Shank Angle to Floor 10° inclined, and in tuned Ankle-Foot Orthosis Footwear Combination with Shank Angle to Floor 15° inclined

4b Vector alignment when wearing an untuned Ankle-Foot Orthosis Footwear Combination with Shank Angle to Floor 15° inclined and tuned Ankle-Foot Orthosis Footwear Combination with Shank Angle to Floor 8° inclined

(Still photographs captured from ORLAU video vector generator)

biomechanical environment within which the child has to function and the consequent influence on the nature of the demand on the neuromuscular system. The criticality of selecting the optimum prescription for each child is stressed. This is particularly so in neurological conditions where compensatory mechanisms, to adapt to a sub optimal SAF, are limited or abnormal.

Therefore, if an AFOFC is to assist the patient to ambulate with the optimum gait, and not introduce new problems, not only does the basic design of the AFO and the footwear have to be appropriate for the gait abnormality but final tuning has to be undertaken. One aspect of tuning is to finely adjust the SAF until optimal kinematic and kinetic gait is achieved in MST. Tuning for loading response (LR) and TST, the entrances and exits from MST, by choice of heel and sole design are of equal importance.

The development of kinetic systems of gait analysis has allowed researchers the opportunity to observe both the kinematic and kinetic changes which can occur when AFOFCs are worn and when the design of the AFOFC is adjusted (Simon et al 1978, Meadows 1984, Stallard 1987, Butler and Nene 1991, Hullin and Robb 1991, Hullin et al 1992, Lehmann et al 1992, Lehmann 1993, Butler et al 1997, Stallard and Woollam 2003). A combination of kinematic and kinetic analysis to tune an AFOFC is preferable as it allows greater accuracy and kinetic abnormalities which are not predictable from observation of kinematics alone are apparent in some cases (Meadows 1984, Kerrigan et al 1996). Tuning of the AFOFC is done individually for each limb of each child by observing or measuring the kinematics and kinetics throughout the gait cycle and adjusting the design of the AFOFC until the most normal or appropriate gait is achieved (Fig.4).

REVIEW OF LITERATURE

There have been three reviews concerning evidence of the efficacy of lower limb orthotic management of children with CP and SB (Condie and Meadows 1995, Morris 2002, Mazur and Kyle 2004). There are, however, two problems in assessing the evidence for the effects of AFOFCs in the ambulant child.

First, AFOFCs are rarely described as being tuned prior to evaluations of their efficacy and, therefore, they may not be producing optimum gait.

Second, the design characteristics of the AFOFC are often not reported and, when they are, the details are incomplete, inexact or ambiguous. Descriptions of the design of the footwear are ignored frequently. This seems to indicate an ignorance of the significant effects which footwear design can have on gait when combined with an AFO.

A review of 310 publications about AFOs and casts for children and adults, from 1959 to spring 2004, was undertaken. This was achieved by electronic searching and hand searching of reference lists of reviews and publications. The review reveals a paucity of full and precise information about the majority of AFOFCs described and only rare reports of the tuning of AFOFCs prior to evaluations of efficacy. Only 16 clinical studies recognise the importance of the combination of the footwear with AFOs or casts in influencing the SAF of the AFOFC or cast; only 15 recognise the importance of tuning the SAF of AFOFCs (Table I).

In all other reviewed clinical studies there is no evidence of recognition of the importance of tuning or of tuning having taken place nor is there recognition of the importance of the influence of footwear on the SAF, of the AFOFC, when combined with an AFO or cast. None of these contain descriptions of any two of the three minimum key AFOFC features needed to visualise or replicate a prescription. The AAAFO is given in some but as footwear details are either not given at all or are described in general terms such as 'trainers' 'standard' or 'sports' the SAF of the AFOFC cannot be deduced. The importance of the combination of the footwear with

the AFO or the importance of tuning an AFOFC is recognised in some descriptive publications but there are no details of successful SAFs.

Three authors have described a clear differentiation between the AAAFO and the SAF of the AFOFCs or casts they used and also specified the SAF used in degrees from the vertical (Corcoran et al 1970 and Jebsen et al 1970, Glancy and Lindseth 1972, Nuzzo 1986) (Table 1). Two authors have described a clear differentiation between the AAAFO and the SAF of the AFOFCs used and the SAFs in degrees from the vertical can be deduced from the stated AAAFOs and pitch, both described in degrees. (Meadows 1984, Hullin et al 1992)(Table1). Five papers clearly differentiate between the AAAFO and the SAF of the AFOFC but the SAF used is not given in degrees and cannot be accurately deduced (Cook and Cozzens 1976, Gans et al 1979, Nuzzo1983, Sankey et al 1989, Butler and Nene 1981)(Table I).

Table II provides detail about the sub-group of nine publications, which contain information about the position of the shank relative to the floor or vertical in the AFOFC or cast. They either describe an equivalent to the SAF in degrees or give sufficiently accurate information about the AAAFOs and footwear for deduction of an equivalent to SAF in degrees or give sufficiently accurate information about where they positioned the shank relative to the vertical when standing in the AFOFC or cast. Table II also indicates whether the AFOFCs or casts were tuned prior to evaluations or recommendations, and the method of tuning. Four publications recommend the use of particular SAF positions (Jebsen et al 1970, Glancy and Lindseth 1972, Nuzzo 1983, Hullin et al 1992). Three publications tune the SAF of the AFOFCs individually for each leg of each child (Simon et al 1978, Meadows 1984, Nuzzo 1986).

There are five publications, which include children with CP, which state broadly similar SAFs (Jebsen et al 1970, Glancy and Lindseth 1972, Fulford and Cairns 1987, Simon et al 1978, Nuzzo 1983, Nuzzo 1986). However, there are uncertainties in these: tuning was done for each individual leg but it is not clear whether the tuning was sufficient to achieve the optimum SAF for gait (Meadows 1984); tuning was

done to achieve optimal gait for each individual leg but it is unclear what exact SAFs were used because of the ambiguous use of language (Simon et al 1978); tuning of one patient is described but the recommended SAF for all patients comes from a theoretical kinematic justification and clinical experience (Nuzzo 1983,1986); no tuning was done but the recommended SAF for all patients also comes from a theoretical kinematic justification and clinical experience (Jebsen et al 1970).

There are four publications, which include children with SB. In two tuning was not done and the recommended SAF for all patients comes from a theoretical kinematic justification and clinical experience (Jebsen et al 1970, Glancy and Lindseth 1972); in one only two SAFs were compared, one of which had to have a specific footwear adaption to be recommended (Hullin et al 1992). In the other tuning was done in standing (Fulford and Cairns 1978).

Currently there are no publications that report the tuned SAFs of AFOFCs used for children with CP, SB and other conditions. The purpose of this paper is to report the SAF measures of the tuned AFOFC prescriptions, for each leg wearing an AFOFC, for a population of children with CP, SB and other conditions in North West Wales. It also presents an unambiguous and clearly defined terminology to describe some of the key sagittal plane features of AFOFC prescriptions and methods of measuring them.

ORTHOTIC PRESCRIPTION (SAGITTAL)		
<p>DEGREE OF DORSI / PLANTA FLEXION OF ANKLE IN AFO</p> <div style="border: 1px solid black; width: 100px; height: 100px; margin: 0 auto; text-align: right; padding-right: 5px;">O</div> <p>PLANTARFLEXION</p> <p>NEUTRAL</p> <p>DORSIFLEXION</p>	<p>SHANK TO BENCH ANGLE OF FINISHED AFO</p> <div style="border: 1px solid black; width: 100px; height: 100px; margin: 0 auto; text-align: right; padding-right: 5px;">O</div> <p>RECLINED</p> <p>VERTICAL</p> <p>INCLINED</p>	<p>HEEL SOLE DIFFERENTIAL OF FOOTWEAR i.e. Height of footwear at heel minus height of footwear at metatarsal heads</p> <div style="border: 1px solid black; width: 100px; height: 100px; margin: 0 auto; text-align: center; padding-top: 50px;">mm</div>
<p>ADDITIONAL WEDGES</p> <p>AT HEEL</p> <div style="border: 1px solid black; width: 100px; height: 100px; margin: 0 auto; text-align: center; padding-top: 50px;">mm</div> <p>AT MET. HEADS</p> <div style="border: 1px solid black; width: 100px; height: 100px; margin: 0 auto; text-align: center; padding-top: 50px;">mm</div>	<p>FINAL "HEEL SOLE DIFFERENTIAL"</p> <div style="border: 1px solid black; width: 100px; height: 100px; margin: 0 auto; text-align: center; padding-top: 50px;">mm</div>	<p>FINAL "SHANK ANGLE TO FLOOR"</p> <div style="border: 1px solid black; width: 100px; height: 100px; margin: 0 auto; text-align: right; padding-right: 5px;">O</div> <p>RECLINED</p> <p>VERTICAL</p> <p>INCLINED</p>

FIGURE 5

Recording chart used for each Ankle-Foot Orthosis Footwear Combination trial

METHOD

During the period October 1997 to January 2002 151 children on the physiotherapy register with a walking disorder or disability were offered gait analysis as part of their routine clinical care. This represents the vast majority of children with these diagnoses and criterion living in North West Wales.

The ORLAU transportable Video Vector Generator Gait Laboratory was used for data collection. This system provides a video recording of gait, in the sagittal and coronal planes, together with simultaneous visualisation of the GRF, which is superimposed on the video image (Tait and Rose 1979, Stallard 1987, Stallard and Woollam 2003). It provides immediate playback, slow motion, freeze-frame and picture printing. This laboratory is used as a clinical tool for routine monitoring of gait, for tuning AFOFCs and for setting goals of physiotherapy interventions.

Children's gait was recorded and analysed whilst walking barefoot, in footwear and in AFOFCs if used. Children walked the length of the walkway until at least two strikes of the force plate were achieved with each leg whilst recording in the sagittal plane. The parents and physiotherapist determined whether the child was walking with a typical gait and only typical strikes were used for analysis. Coronal plane data was also collected.

AFOFC DATA COLLECTION

The following data was recorded for each AFOFC trial (Fig.5). The data was originally intended to be used as a clinical record and to enable prescription replication for any individual child.

Angle of the Ankle in the AFO (AAAFO)

The angle of the foot relative to the shank in the sagittal plane in the AFO. It is measured as the angle between the line of the lateral border of the foot (base of 5th metatarsal head to base of heel) and the line of the shank. It is described in degrees of dorsiflexion or plantarflexion, with plantigrade describing the neutral position.

Shank Angle to Bench (SAB) of the AFO

The angle of the shank of the AFO relative to a vertical to the horizontal surface on which it is stood, in the sagittal plane. It is measured in degrees of incline and recline from the vertical, vertical being 0 degrees. Its value in degrees is the same as the AAAFO unless there is additional build-up fixed beneath the heel or sole of the AFO. For example, if the AAAFO is plantarflexed it is common to apply a build-up under the heel of the AFO to obtain a SAB of 0 degrees.

Heel Sole Differential (HSD) of the footwear.

The measured difference between the thickness of the heel at mid-heel and the thickness of the sole at the metatarsal heads, measured in millimetres, (Fig.2).

The thickness of any additions to the heel or sole of the footwear, added inside or outside the footwear, measured in millimetres.

Final Heel Sole Differential (FHSD)

The sum of the HSD of the footwear and the thickness of any additions at heel or sole, measured in millimetres.

Shank Angle to Floor (SAF) of the AFOFC

The angle of the shank relative to a vertical to the horizontal surface when standing in the AFOFC with heel down and weight equally distributed between heel and toe, measured in the sagittal plane. The lower leg and foot were placed in the sagittal plane for the measure. SAF is described as inclined if the shank is inclined forward from the vertical and reclined if the shank is reclined backward from the vertical. It is described in degrees from the vertical, vertical being 0 degrees.

SAF was measured by one of two methods. The initial method was to stand the child, wearing the AFOFC, on a stool and measure the SAF by goniometer taking a line from knee joint centre to malleolus to represent the line of the shank. Another method, which was considered to be more accurate, was then developed. This was to stand the child on the force plate with the AFOFC truly sagittal to the camera and

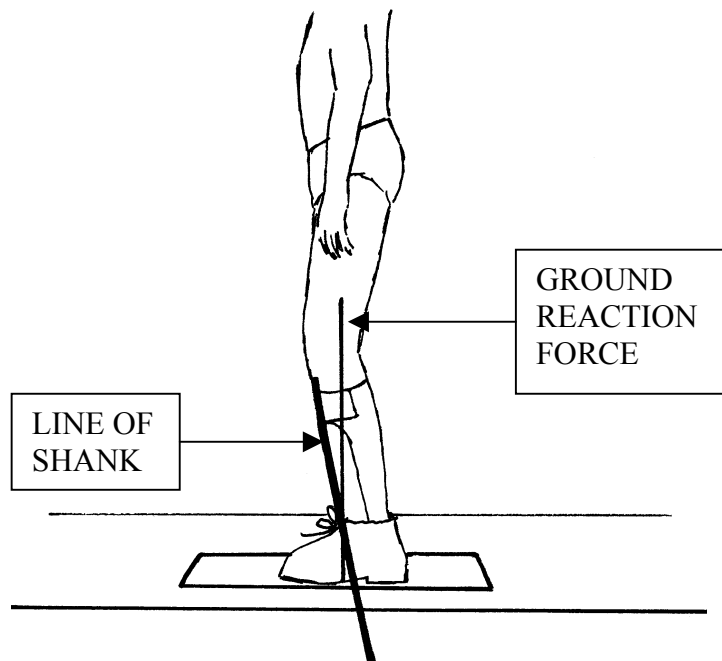
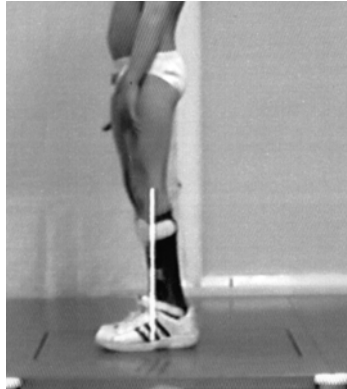

FIGURE 6

Measuring the Shank Angle to Floor of the Ankle-Foot Orthosis Footwear Combination

ensuring that the GRF origin was in the middle of the foot. Measurement was then taken, with a goniometer, from a printed picture of the sagittal plane image (Fig.6). The line of the front of the tibia was used to represent the line of the shank as it was easier to identify this line than the line between the centre of knee and the malleolus and it appeared to be consistently parallel to it. This also eliminated problems, which could occur in measuring shank inclination in children where there was excessive torsion of the tibia. The SAFs were measured by one person. A confidence test was undertaken, by measuring a preset angle of 45°, to ensure that the pictures, from which the SAFs were measured, accurately represented the actual SAF angles.

For trials with footwear and no AFO the HSD and FHSD only were recorded.

Additional data, collected but not reported here, include design features of the AFO such as the position of trimlines, strap positions, addition of front plates and ribs or carbons and design features of the footwear such as type of heel, heel profile, sole stiffness, sole profile, type and position of rockers, the thickness of the heel and the sole and the thickness of any through raises.

The AAAFO of the AFOFCs had been determined prior to the manufacture of the AFOs. The AFOFCs had a variety of AAAFO in dorsiflexion, plantigrade and plantarflexion. The AAAFO for each leg of each child was chosen on the basis of a number of clinical considerations. These included the required positions of bones and joints, the length of calf muscle with the knee extended (with foot supinated and neutral), calf muscle tone and gait without AFOFCs.

Adjustments were made to a number of AFOFC characteristics in order to tune them; it is only the SAF results which are reported here. As the AAAFO had already been determined adjustment of the SAF of the AFOFC was achieved by altering the HSD of the footwear (Fig.7). Non-compressible material was used to change the HSD, either placed inside the footwear or attached externally to the footwear at the heel or sole.

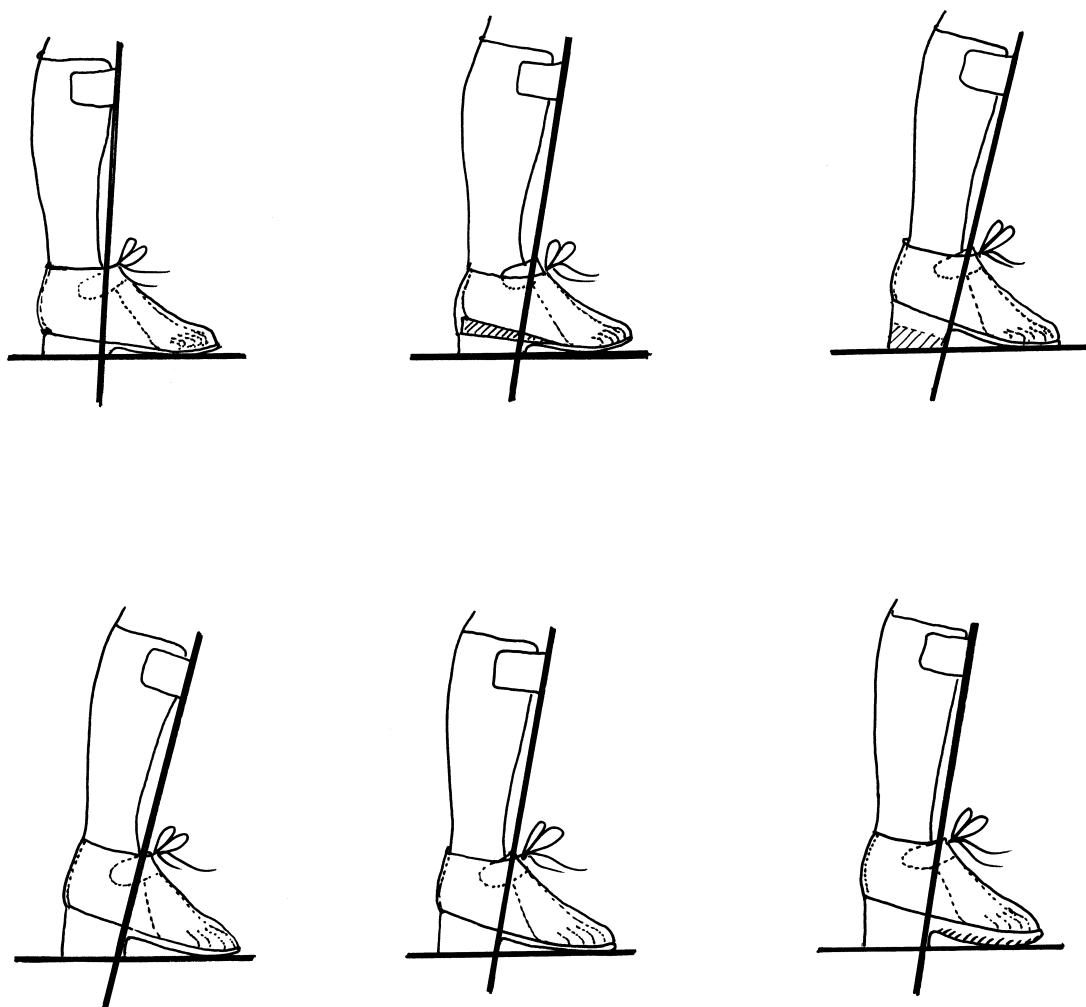

FIGURE 7

Altering the Shank Angle to Floor of the Ankle-Foot Orthosis Footwear Combination by increasing or decreasing heel or sole thickness in order to change the Final Heel Sole Differential of the Ankle-Foot Orthosis Footwear Combination

Alterations to the SAF of the AFOFC changed the kinematics of the shank and consequently the GRF alignment during the stance phase of the gait cycle towards or away from normal. The tuned AFOFC selected for each leg of each child was the prescription which produced the most normal gait cycle. Consideration was given to normalising both the kinematics and kinetics. Particular attention was paid to normalising the kinematics of the shank and the moments and moment arms of the GRF relative to the knee and hip during stance phase (Meadows 1984, Butler and Nene 1991, Butler et al 1992, Hullin et al 1992, Major 1995).

A retrospective data analysis was performed. Where children had more than one gait analysis session the data used was that from the latest tuned AFOFC prescription. Table III shows the reasons for exclusion from the retrospective data analysis of the SAFs of tuned AFOFCs. Of 151 children 74 children were eligible for inclusion. Thirty eight of the 74 children wore an AFOFC on each leg and 36 children wore an AFOFC on only one leg. Therefore, the data collected was from 112 legs wearing an AFOFC. Children who walked with walking aids were excluded because of the complexity of gait disorders and gait analysis in this group. Also excluded were those where a hinged AFO, which allowed free dorsiflexion but with a 'stop' to prevent plantarflexion beyond plantigrade, was used. This was because hinged AFOs in our population are only used where there is sufficient dorsiflexion range available, where there is a stable mid-foot and where there is a problem during the swing and initial contact phases of the gait cycle but no kinematic or kinetic problem during single stance which requires tuning of the SAF (Weber 1994,1995). Also, the measurement of the SAF as described is not appropriate, as the ankle is not fixed.

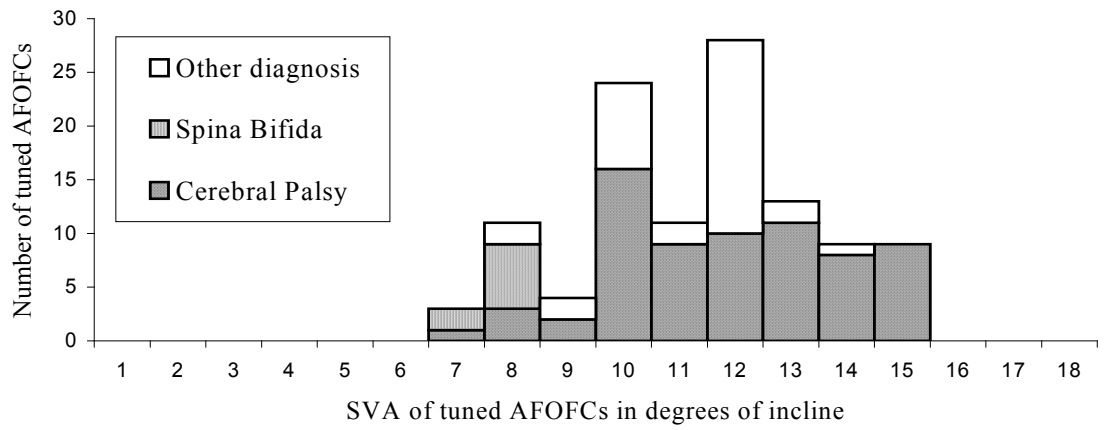

FIGURE 8

Frequency distribution of Shank Angle to Floor of tuned Ankle-Foot Orthosis Footwear Combinations by diagnosis

RESULTS

Figure 8 shows the SAFs of the latest tuned prescriptions for each of the 74 children (CP n=50, SB n=4 O n=20) using 112 solid AFOFCs.

For all AFOFCs (n=112) mean SAF = 11.36 °, SD 2.08, range 7-15 °.

For AFOFCs used by children with CP (n=69) mean SAF =11.86 °, SD 2.05, range 7-15 °.

For AFOFCs used by children with SB (n=8) mean =7.75, SD 0.46, range 7-8°.

AFOFCs for children with other conditions (n=35) mean=11.2, SD 1.41, range 8-14°.

Whether the AAAFO was dorsiflexed, plantigrade or plantarflexed, the SAFs of the tuned AFOFCs were all inclined and more than 5° inclined. Therefore all tuned AFOFCs are represented in boxes C, F, I in figure 1.

The AAAFOs used in the AFOFCs were as follows:-

Eighteen had an AAAFO in dorsiflexion (CP n=14, SB n=0, O n=4).

Sixty-four had an AAAFO in plantigrade (CP n= 43, SB n=4, O n=17). Thirty had an AAAFO in plantarflexion (CP n=12, SB n=4, O n=14).

The AAAFOs in the 69 AFOFCs of the children with CP were as follows:-

AAAFO 5°dorsiflexion, n= 14,

AAAFO plantigrade, n=43,

AAAFO 5° plantarflexion, n=9,

AAAFO 10° plantarflexion n=2,

AAAFO 18° plantarflexion n= 1.

The AAAFOs in the 8 AFOFCs of the children with SB were as follows:-

AAAFO plantigrade, n=4.

AAAFO 5° plantarflexed, n=4.

The AAAFOs in the 35 AFOFCs of the children with other conditions were as follows:-

AAAFO 5° dorsiflexed, n=4.

AAAFO plantigrade, n=17.

AAAFO 5° plantarflexion, n=8,

AAAFO 10° plantarflexion n=2,

AAAFO 15° plantarflexion n=4.

In this population it was found that only 2 of the 93 limbs requiring an AFOFC had sufficient control of shank kinematics and knee kinetics in stance phase to enable use of a hinged AFO, with a plantarflexion stop and dorsiflexion free (Table III).

DISCUSSION

There is likely to have been some error in the measurement of the SAFs of the AFOFCs but this has not been quantified. Error is likely to have been reduced by the use of one observer and the practical significance of error reduced by the measurement of a large number of AFOFCs. The results show a bias to recording in even numbers. Further research may be needed to quantify any measurement error in the technique used, especially if it is to be used by different observers. The current measurement technique, using a visual measure with goniometer, is simple to use in clinical environments and this is important. A more accurate measure may need to be developed for future research.

When reporting clinical trials, a statement of whether AFOFCs were tuned, or not, and documentation of the SAFs of AFOFCs used allows communication about successful and unsuccessful SAFs for diagnostic groups or categories of gait pathologies. It also allows a reader to decide whether any evaluation or comparative study is valid. Recording the SAF of an AFOFC is as important as recording the AAAFO. The use of inclined, vertical and reclined to describe the SAF of AFOFCs and reservation of dorsiflexion, plantigrade and plantarflexion to describe the anatomical angle of the AAAFO in AFOFCs eliminates confusion about use of the terms dorsiflexion and plantarflexion. Recording of, at least, these two key sagittal plane variables for each individually tuned AFOFC allows replication of these in any AFOFC provided for any individual. It also reduces the potential for misinterpretation of ambiguous descriptions that could lead to inappropriate orthotic prescriptions being applied to patients.

The significance of a precise choice of HSD of the footwear as part of the orthotic prescription needs to be better recognised and documented. Very small changes in the HSD/pitch will alter the SAF of the AFOFC and therefore the kinematics and kinetics of gait. This is particularly so in neurological conditions where compensatory mechanisms, to adapt to a sub optimal SAF, are limited or abnormal.

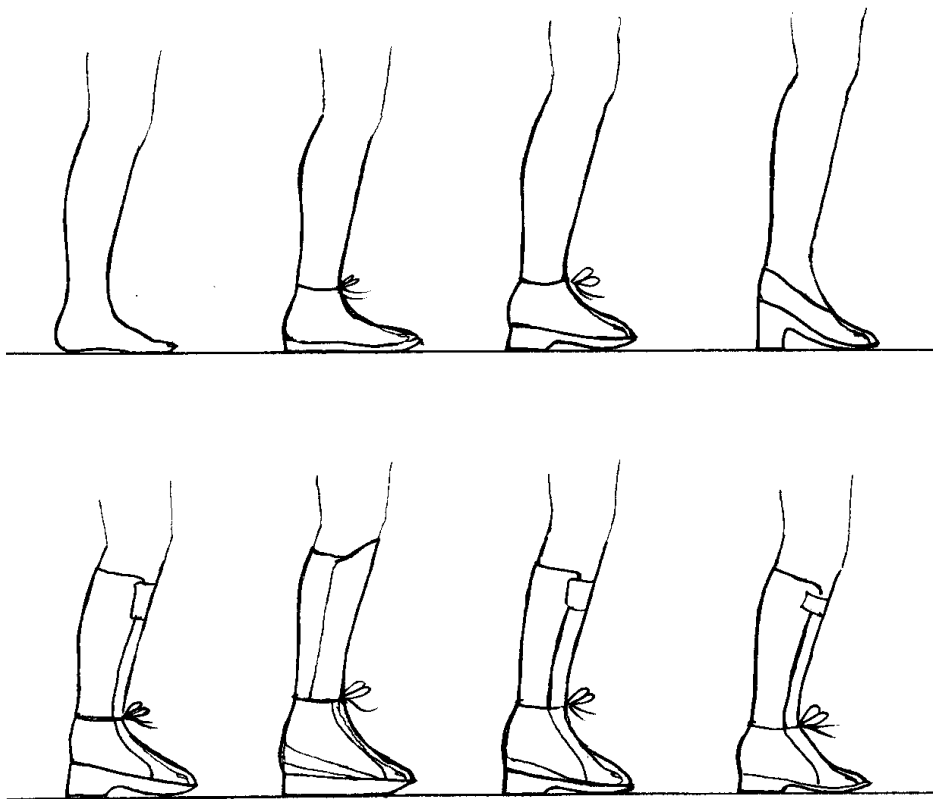
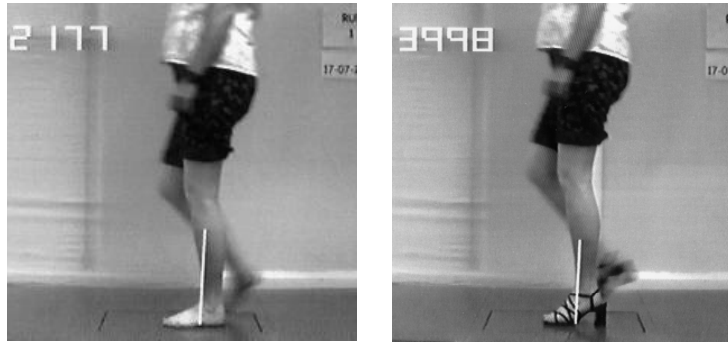

FIGURE 9

Shank Angles to Floor and ankle angles at midstance in barefoot gait, gait with footwear of various Heel Sole Differentials and in Ankle-Foot Orthosis Footwear Combinations with a variety of Angles of the Ankle in the Ankle-Foot Orthosis

The results show that the tuned SAFs in 74 independently ambulant children, with CP, SB and other conditions, using 112 AFOFCs, range from 7° incline to 15° incline with a mean of 11.36°. In comparison during midstance (MST) in normal barefoot gait prior to heel lift there is 10° of ankle dorsiflexion (Perry 1974, 1985), Gage 1991), and the SAF at this time would therefore be 10° inclined. There is therefore a match between the mean SAF of the tuned AFOFCs in this population, and the mean SAF of barefoot normal gait.

In normal barefoot gait the inclined SAF at MST is provided by ankle dorsiflexion. When walking in footwear which has heels, the amounts of dorsiflexion needed to achieve 10° inclined SAF at MST will reduce according to the HSD (Fig.9) (Murray 1967). In gait using solid AFOFCs the necessary incline of the SAF during MST can be achieved using any AAAFO (Fig.1 and Fig.9).

This inclined SAF angle in both normal barefoot, normal shod and tuned AFOFC gait is likely to be important for a variety of reasons.

First, an inclined shank in MST contributes to energy conservation by influencing the amount of vertical excursion of the knee which in turn contributes to minimising the vertical excursion of the body's centre of mass during gait (Saunders et al 1953, Nuzzo 1983).

Second, from the relative lengths of the shank and foot and the position of the ankle joint along the foot, 10° inclined is the position which brings the centre of the knee joint directly over the middle of the foot (Fig.10, anthropometric measures from Tilley 1993). A possible explanation for the 10° inclined SAF being central to the production of stability in stance in both normal and pathological gait is that it is determined by these anthropometric measures. In MST of normal gait the head, arms, trunk, swing limb and thigh of the stance limb have to travel over the shank and foot of the stance limb. The positioning of the knee joint centre over the centre of the foot would provide a very stable base for the stance limb as this occurs. In addition, in normal gait when the shank is inclined such that the knee is over the centre of the

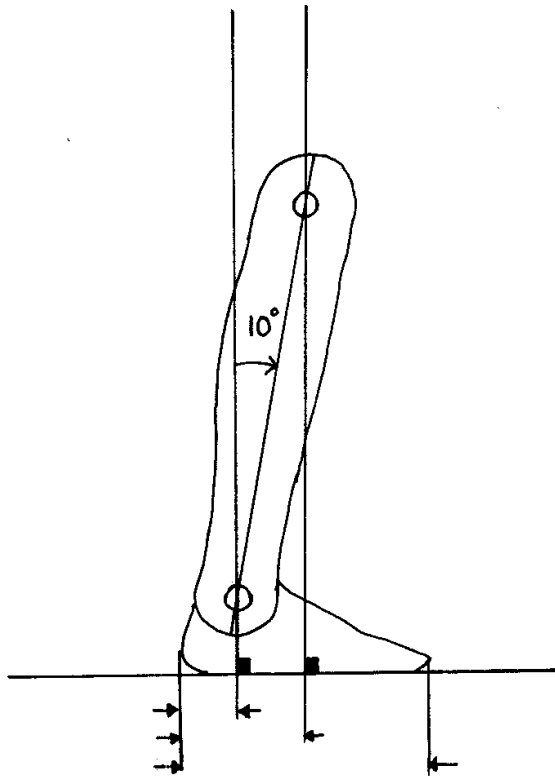

FIGURE 10

Anthropometric measures dictate that a Shank Angle to Floor of 10° inclined from the vertical brings the knee joint centre over the middle of the foot.

foot the angular velocity of the tibia slows (Perry 1974, Winter 1990, Connolly et al 1999). This slowing also contributes to distal stability at this point in the gait cycle and, as the forward progression of the thigh and trunk is maintained, knee and hip extension and consequent production of knee and hip extension are facilitated (Perry 1974). It is therefore important for children with poor balance to be able to achieve this lower leg stability. Tuned AFOFCs can place the SAF in the correct position in MST and also provide the slowing of the angular velocity of the shank, both of which are required to replicate the distal stability of normal shank kinematics.

Third, there is a narrow range of incline of the SAF in MST which will allow the necessary kinematic and kinetic changes which provide the stability of late MST and terminal stance (TST). In normal gait the calf muscles precisely control the rate of shank progression past the vertical and the position of the SAF during MST (Sutherland 1966, Inman et al 1981, Perry 1992). This is necessary for the production of appropriate external extension moments at both the knee and the hip (Perry 1974, Sutherland et al 1980, Gage 1991, Perry 1992). From anthropometric data it would seem that there is only a narrow range of the SAF where this can occur and the optimum SAF position is 10-12° inclined (Fig.11, Fig.12, anthropometric data from Tilley 1993). At this SAF the knee and hip joint centres are aligned sufficiently close to the GRF for there to be a switch of external moments, from a knee flexion moment to an extension moment and a hip flexion moment to an extension moment (Fig.12, Fig.13). If the shank is too vertical excessive knee extension moments are created and the production of hip extension moments is difficult (Fig.11, Fig.12). If the shank is too inclined knee extension moments cannot be created and maintained (Fig.11, Fig.12). While the optimum position of the SAF for these changes may be an SAF of 10-12° inclined there will be a larger limited range where these changes can occur. Perhaps the range of 7°-15° inclined of the tuned AFOFCs is that range. In normal barefoot gait the range of ankle dorsiflexion at end of MST is about 7°-15° (Gage 1991).

Whilst a majority of children's AFOFCs are tuned at SAF 10-12° inclined some children need more or less incline. A clinical impression is that it is the pattern of

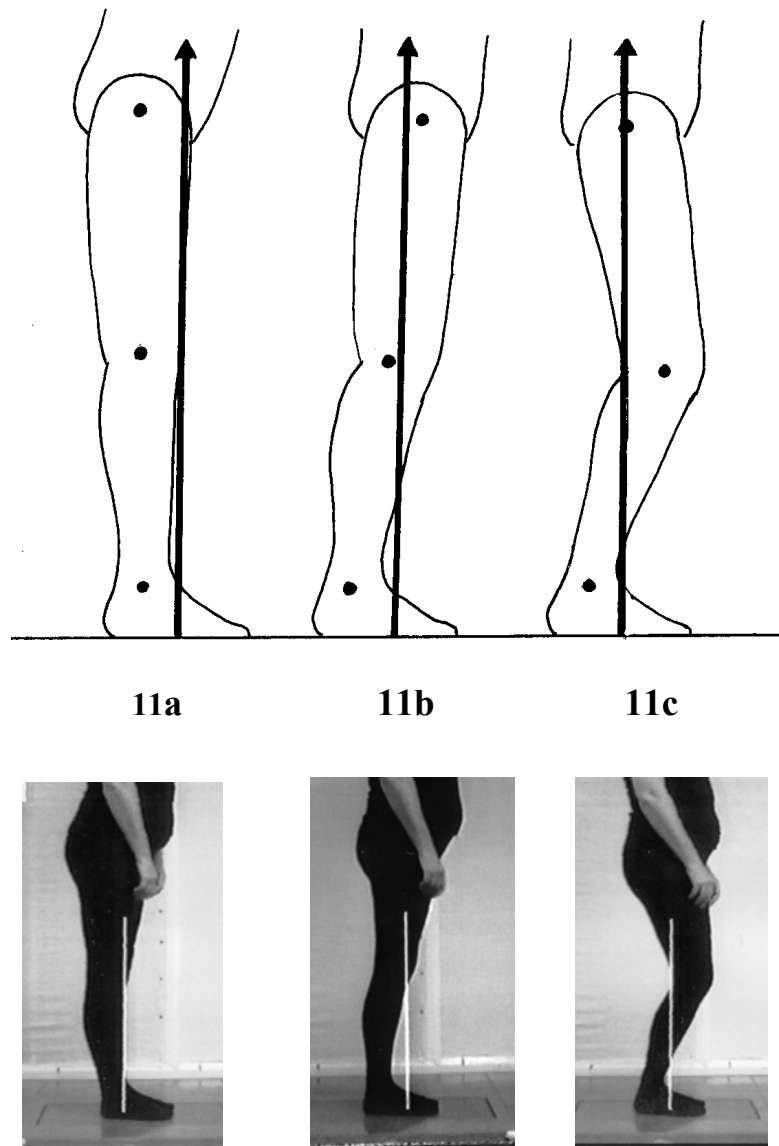

FIGURE 11

Positions of the shank and resultant Ground Reaction Forces in either walking or standing. Still images taken from ORLAU transportable video vector generator.

11a Shank Angle to Floor vertical/ 0° . Excessive knee extension moments and hip flexion moments

11b Shank Angle to Floor $10-12^\circ$ inclined. Appropriate knee and hip extension moments

11c Shank Angle to Floor 20° inclined. Loss of knee and hip extension moment

vector alignment at MST in barefoot gait, and the amount of musculotendinous and joint stiffness which the child has, which indicates the SAF required. Children who have vertical vectors with excessive knee extension moment arms (Fig.3, 3a) will need 10-12° incline. Children with forward leaning vectors and more excessive knee extension moment arms (Fig.3, 3b) will need 13°, 14° or 15° incline. Children who have excessive knee flexion moment arms and difficulty creating knee extension moments (Fig.3, 3d and 3e) need 10-12° or less incline if they do not have excessive stiffness at the hips, hamstrings and knees and may need more than 12° incline if they do. The latter vector pattern also needs complex design features in both the AFO and the footwear which strongly resist excessive shank incline in MST and TST (Owen 2004). Additional analysis of the data would be necessary to verify these impressions.

The results show that no child produced optimum gait with a vertical SAF in the AFOFC. In the vertical SAF position there are three possible mechanisms which bring the centre of mass over the middle of the supporting foot. These are knee hyperextension, hip flexion with excessive anterior pelvic tilt and forward lean of the trunk or changing the SAF to a more inclined position by heel rise to stand on the forefoot. None of these allow the normal kinematic and kinetic alignments of MST. Only appropriately inclined shanks allow this and the results suggest that the range of 7° to 15° inclined might be appropriate for independent walkers, with 10-12° inclined being appropriate for many but not all children.

Some recommendations about the use of casts (which are essentially AFOFCs) use vertical SAFs (Sussman 1983, Jordan 1984). Cusick 1990 recommends using an angle of 5° between the floor and shaft section of the cast. The results indicate that use of an SAF of 0° or 5° inclined in casts is unlikely to match the SAF requirements for this group of children, when they are being used for ambulation or gait training. It is also unlikely to be the optimal SAF for balanced standing or standing therapy, especially when facilitation of hip extension is required (Fig.11, Fig.12, Fig 13). Nuzzo (1983) recommends that in casts the knee be pitched forward until the skin of the kneecap is just above or slightly behind the metatarsal heads. This places the

SHANK ANGLE TO FLOOR	SHANK 0° VERTICAL			
	SHANK 11° INCLINED			
	SHANK 20° INCLINED			
		THIGH RECLINED	THIGH VERTICAL	THIGH INCLINED

FIGURE 12

Joint, trunk and Ground Reaction Force alignment at a variety of shank and thigh positions

It is only possible to achieve appropriate hip and knee extension, appropriate hip and knee extension moments and a vertical trunk with appropriately inclined shanks. The three positions with a Shank Angle to Floor of 11° inclined show that with this Shank Angle to Floor it is possible to translate a vertical trunk over a stable base and switch from knee and hip flexion moments to knee and hip extension moments as occurs during the normal gait cycle.

knee over the middle of the foot and the SAF at approximately 10° inclined. If the tuned SAF for the child is known then the SAF of casts can be set at that angle. If not, 10-12° inclined would probably be an appropriate SAF for casts, at least initially. The addition of plaster or wedges to the heel of the casts, where the angle of the ankle in the cast necessitates it, to create an appropriately inclined SAF in the cast, creates the same situation as an AFOFC with an inclined SAF.

The use of a vertical SAF in AFOFCs or casts may be because it is assumed to be the position that will facilitate knee extension in standing and in gait. However, maximum knee extension in the stance phase of the gait cycle occurs late in stance phase, at 40% of the gait cycle, in TST. At this point in the gait cycle the shank has become more than 10°-12° inclined reached at the end of MST, by the action of MTPJ extension raising the heel while the ankle remains relatively rigid (Perry 1992, Davis and DeLuca 1995). In standing it is only possible to achieve full knee extension with a vertical shank in an AFOFC or cast if there is hip flexion, excessive anterior pelvic tilt and forward trunk lean or excessive lumbar lordosis to produce a vertical trunk. In normal standing we align the GRF in front of the knee and behind the hip by using an appropriately inclined shank. This allows both knee and hip extension and consequently a stabilizing GRF alignment (Fig.14), (Blumentritt 1997).

Unlike most of the joint movements associated with walking, hip extension appears to approach the limit of motion anatomically available (Murray et al 1964). Children with CP and SB have a tendency to have less hip extension in their gait (Lai et al 1988, Duffy et al 1996) and to develop hip flexion contractures (Bleck 1987, Gage 1991). This severely compromises their gait and increases the degree of disability. Tuned AFOFCs can normalise the alignment of the GRF with the knee and hip joints and they can introduce and effect the magnitude of external hip extension moments and the second peak of the GRF (Meadows 1984, Lehmann et al 1985, Khodadadeh and Patrick 1988, Hullin et al 1992). It may be that the use of tuned SAFs of AFOFCs, which facilitate improved hip extension and hip extension moments, would prevent or minimise the development of these hip contractures. The stability of

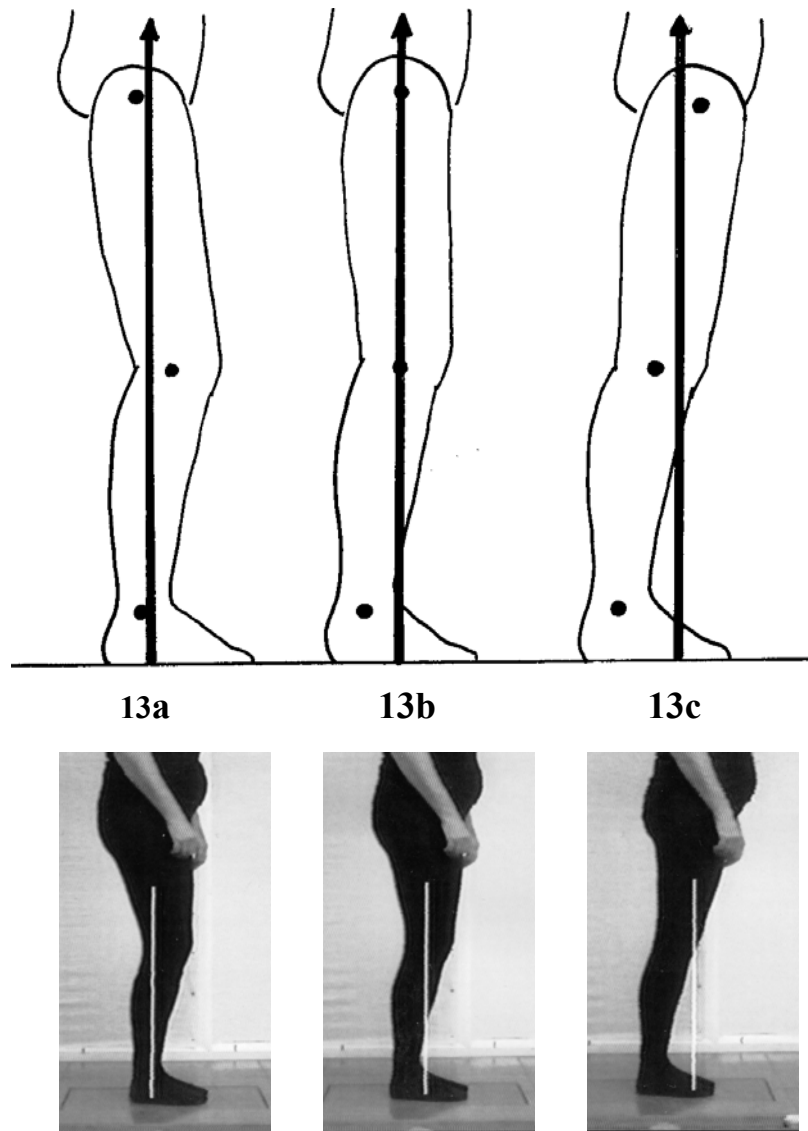

FIGURE 13

Shank Angle to Floor 12° inclined (13a, 13b, 13c) allowing posterior (13a) and anterior (13c) translation of a vertical trunk

13a Posterior translation of trunk. Reclined thigh. Knee flexion and hip flexion moments. Point of application of Ground Reaction Force aligned at posterior foot

13b Vertical thigh. Neutral knee and hip moments. Point of application of Ground Reaction Force aligned at centre of foot

13c Anterior translation of trunk. Inclined thigh. Knee extension and hip extension moments. Point of application of Ground Reaction Force aligned at anterior foot

achieving hip and knee extension and appropriate GRF alignment in TST on the stance leg can facilitate the production of TSW in the swing leg. When TST and TSW are achieved the child is undertaking their own stretching therapy twice during each gait cycle. During TSW the knee, hamstrings and calf muscle are stretched (Thompson et al 2002) and in TST the hip, knee, hip flexors and calf muscles are stretched (Fig.15). In addition in late MST and in TST, with the ankle fixed in an AFO and the knee extending if the gastrocnemius muscle is active it will be actively lengthening and producing eccentric muscle activity. This could contribute to the strengthening of the calf muscle that children with disability require (Lieber 2002, Shortland et al 2002). Tuned AFOFCs can therefore be an adjunct to therapy or, in some cases, a replacement for stretching therapy. Research into the impact of tuned AFOFCs on the long-term outcomes of hip flexion, hamstring and calf muscle contractures in these children is recommended.

The range of SAFs of the tuned AFOFCs reported here was determined by the use of combined kinematic and kinetic tuning. Subtle abnormal shank kinematics are difficult to detect without slow motion and freeze-frame facilities and kinetic abnormalities, which cannot confidently be predicted from the kinematics, cannot be observed without kinetic analysis (Kerrigan et al 1996). Kinetic tuning allowed confident selection of the optimum SAF, and other features, of the AFOFC. Experience in North West Wales would support the view that as kinetic changes are only observable with kinetic analysis this is the preferred option for tuning (Stallard 1987). Additional research in this area is necessary to confirm that kinetic tuning is necessary to improve immediate and long-term outcomes for these children.

The review of the literature shows that there is an inconsistency between the evidence that tuning can have very significant effects on gait and the large number of publications that do not recognise the importance of tuning an AFOFC. The discovery of these effects has only become apparent since the development of kinetic gait analysis laboratories, which are not available to the vast majority of practitioners. Currently the majority of research on the effects of AFOFCs on the gait of children is



FIGURE 14

Ground Reaction Force alignment in relaxed standing

undertaken in gait laboratories with facilities for kinetic analysis. However, the AFOFCs are not being tuned prior to evaluations, or not stated as being tuned. The reason for this is unclear. There may be an ignorance of the effects of tuning the AFOFC. For example, the researchers may not be aware that an alteration of the SAF of an AFOFC by 2 or 3° can alter gait kinematics and kinetics or that tuning for LR and TST can also have significant effects on gait. Alternatively, there may be a belief that there is not sufficient evidence of the effects of tuning the SAF of an AFOFC within 2-3° for this to become routine clinical practice or to be incorporated into research protocols. There is some evidence that tuning the SAF of an AFOFC can change the kinematics and kinetics of gait (Meadows 1984, Butler and Nene 1991, Butler et al 1992 and 1997, Hullin et al 1992). However, the degree of change in the SAF, from the untuned to the tuned condition, is either not stated (Butler and Nene 1991, Butler et al 1992 and 1997) or relatively large (Hullin et al 1992). One publication contains objective evidence which supports the view that changes of just 2-3° in the SAF of an AFOFC have a significant effect on the kinematics and kinetics of gait in children with cerebral palsy (Meadows 1984). The experience of using kinetic tuning in North West Wales would strongly support the view that tuning of the SAF by 2-3° steps is necessary to enable optimisation of the gait of each leg of each child.

Another inconsistency apparent from the literature review is that there are a large number of publications that do not recognise the importance of tuning although there is some evidence that it may be possible to make permanent changes in gait by using tuned AFOFCs (Rosenthal et al 1975, Simon et al 1978, Butler et al 1992, Butler et al 1997).

The review of the literature also does not reveal a widespread use of a variety of AAAFOs despite the fact that the choice of the AAAFO is crucial to successful tuning and that any SAF of an AFOFC can be produced with any AAAFO (Fig.1). Glancy and Lindseth (1972) is unusual in being clear about this. Early literature describes a tendency to adjust the SAF of the AFOFC by adjusting the AAAFO rather than the HSD of the footwear (Stills 1975). While this may have been

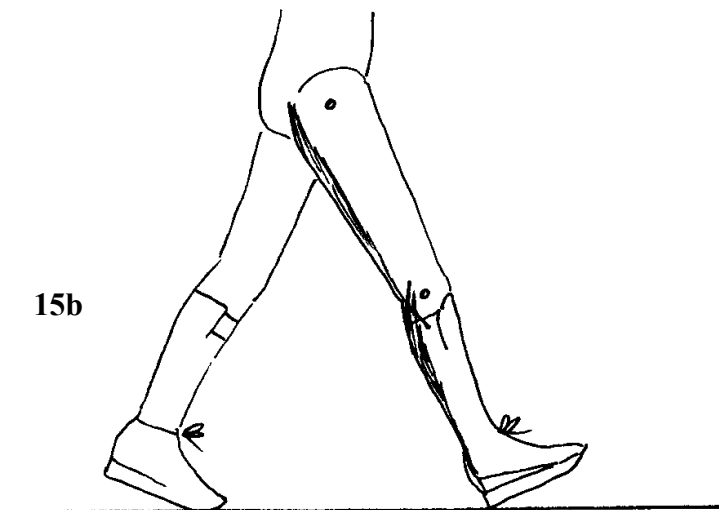
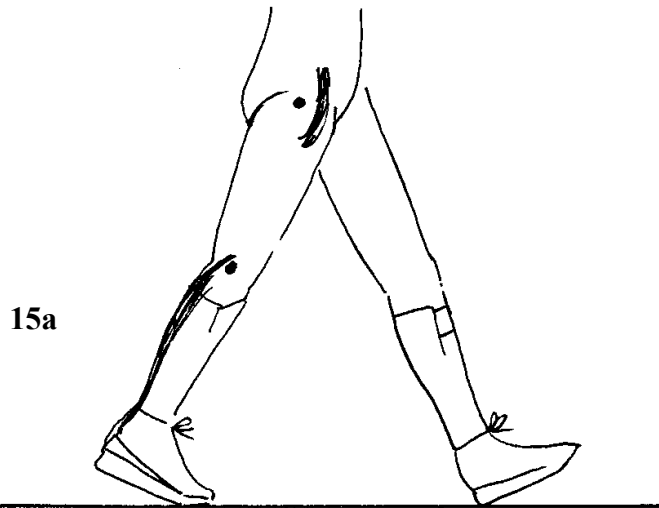

FIGURE 15

The “Big V” of terminal stance and terminal swing producing muscle stretches

15a Ankle-Foot Orthosis Footwear Combination worn on right leg facilitating Terminal Stance and stretching hip, knee, hip flexors and gastrocnemius.

15b Ankle-Foot Orthosis Footwear Combination worn on left leg facilitating Terminal Stance on left and consequently Terminal Swing on right and stretching knee, hamstrings and gastrocnemius

appropriate for the diagnostic category of paralysis that was so prevalent in the past it is not appropriate for children with CP, SB and other neurological conditions. Children with these primary conditions have the complication of having secondary pathological effects in the musculotendinous units. This results in abnormalities of muscle length, muscle strength and muscle tone. There is also abnormal bony development. It is vital that the correct AAAFO is chosen to take into account the needs of the bony structures and the musculotendinous units during the gait cycle. Consideration of the gastrocnemius muscle as a tri-jointed muscle is vital if it is to have sufficient length at its proximal end for knee extension in TSW, MST and TST once fixed at its distal end in the AFO. Also vital is the need for consideration of the musculotendinous length of the calf muscles during the gait cycle if they are to produce muscle tension within the AFO. They cannot produce this if they are either excessively or insufficiently stretched at the phase in the gait cycle where they are required to produce tension (Lieber 2002). The AAAFO has been shown to influence the internal moment that the plantarflexors can generate (Miyazaki 1997). Therefore the decision about the AAAFO for each leg of each child is fundamental to the successful tuning of an AFOFC and to the effects of the AFOFC on the bones, joints and musculotendinous units contained within the AFO and more proximally.

When the principles of kinetic gait analysis were applied to the gait pathology of this population of children with CP it was found that only a few children requiring an AFOFC had sufficient control of shank kinematics and knee kinetics in stance phase to enable use of a hinged AFO with a plantarflexion stop. The stance phase abnormalities of gait included excessive shank incline in stance with abnormal kinetics, so contraindicating the use of a hinged AFO, or insufficient incline with abnormal kinetics necessitating the SAF of a corrective AFOFC to be inclined to 10-15° incline which negates the purpose of the hinge in an AFO. If the latter gait abnormality was subtle the use of kinetic analysis allowed it to be detected.







EXAMPLES OF HEELS “ENTRANCES TO MIDSTANCE”		EXAMPLES OF SOLES “EXITS FROM MIDSTANCE”	
	PLAIN HEEL		FLEXIBLE SOLE FLAT PROFILE
	CUSHION HEEL		FLEXIBLE SOLE ROUNDED PROFILE
	NEGATIVE HEEL		STIFF SOLE ROCKER SOLE ROUNDED PROFILE
	POSITIVE HEEL BACK FLOAT		STIFF SOLE ROCKER SOLE POINT-LOADING PROFILE

FIGURE 16

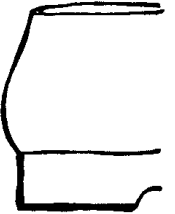
Heel and sole design options for tuning Loading Response and Terminal Stance phases of the gait cycle.

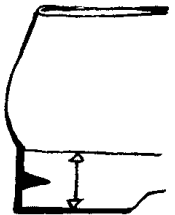
Tuning the SAF of an AFOFC, which will place the shank in the optimal position during MST, is not the only tuning which is essential and which benefits from kinetic analysis.

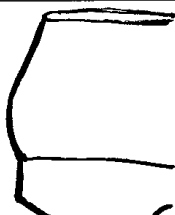
The SAF throughout normal stance is controlled by the action of the three rockers, which require ankle and MTPJ movement (Perry 1992). Control of the shank kinematics by the rockers facilitates GRF alignment to the knee.

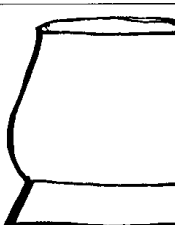
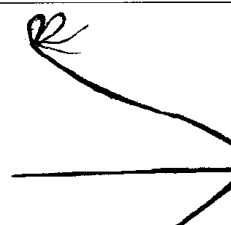
When using AFOFCs it is important to replicate normal shank kinematics throughout stance. When using a fixed ankle or fixed MTPJ in an AFOFC the design of the AFO and footwear are used to produce the required shank kinematics. The AFO design, the tuned SAF of the AFOFC and the design of the heel and sole of the footwear significantly influence the kinematics of the shank as it enters and exits from its MST position and, consequently, the kinetics of gait (Hullin and Robb 1991). Kinetic tuning can assist in deciding on the optimum design of the heel and sole profile of the footwear and whether a flexible or stiff sole is required (Fig.16).

Experience in kinetic tuning for TST in North West Wales has found that the use of point-loading rockers is useful when the gait pathology which is being corrected is one of an excessively inclined shank in MST and TST combined with absent or inadequate knee and hip external extension moments. Inappropriate footwear combined with an AFO which prevents ankle dorsiflexion and MTPJ extension does not prevent the shank inclining excessively. A stiff sole and a sole profile that will not allow the heel to lift until the point of application of the GRF reaches the point of the rocker, together with an appropriate toe spring angle allows the footwear to control the shank kinematics in MST and TST and consequently the kinetics (Owen 2004). In addition, the point of the rocker arrests the forward movement of the point of application of the GRF which facilitates alignment of the GRF behind the hip joint (Meadows 1984). The optimal position of the rocker and toe spring angle can be assessed most accurately with kinetic analysis.

It has been traditional for a solid AFO to be accompanied by a cushion or negative heel (Fig.13) to facilitate LR by simulating plantarflexion (McIlmurray and Greenbaum 1959). Experience in kinetic tuning in North West Wales has, however, shown that children with motor control problems frequently are unable to accommodate to these adaptations. With them they have a prolonged LR with abnormal kinetics. This is especially the case when the tuned SAF of the AFOFC is highly inclined and they have good knee extension in TSW. The use of plain heels usually prevents this but when this is insufficient a positive heel is used (Fig.16). The majority of the AFOFCs in North West Wales have plain heels with some children requiring positive heels. Kinetic tuning is preferable to kinematic tuning to be confident about the optimum heel and sole design of the footwear for any individual leg.

There is a widely accepted concept that an AFOFC should be worn throughout the waking day (Davey et al 2003). This may be the case when there are bony considerations or when the child cannot function without the AFOFC. The choice of the percentage of the 'walking waking week' is the final consideration in the prescription of an AFOFC and this will vary between children and for any individual child it will be different from month to month and year to year. It depends on the aims of the prescription of the AFOFC which may be related to bony, musculotendinous, motor control or functional considerations. Achieving compliance with the recommended percentage of the walking waking week can sometimes be difficult. The use of the VVG, in demonstrating to parents and children the importance of the HSD of the footwear and the influence that the footwear design has on the child's gait has, in our experience, not only facilitated compliance with the wearing of the AFOFCs but also the compliance with keeping to the recommended final HSD and SAF prescription for the child's AFOFC.

When tuning AFOFCs the effect of alterations in the design of the AFOFC alter shank kinematics with consequent changes in the kinematics of the more proximal joints and segments, the kinetics of gait and muscle activity. Knowledge of normal

and abnormal shank kinematics, throughout the gait cycle, is vital for a comprehensive understanding of AFOFC tuning.

CONCLUSION

A review of the literature revealed that the combination of the footwear with AFOs or casts, SAF measurements and tuning of AFOFCs for an individual are not generally recognised as being of importance. However, there is some evidence that these are crucial to the normalising of gait and that a tuned AFOFC can be a powerful tool as simple adjustments of the distal AFOFC can modify both the distal and proximal gait abnormalities.

The literature review also showed that there is ambiguity in the terms used to describe AFO and AFOFC prescriptions. This can only be remedied by use of standard terms with clear definitions. In this paper the use of inclined, vertical and reclined to describe the SAF of AFOFCS and reservation of dorsiflexion, plantarflexion and plantigrade to describe the anatomical angle of the AAAFO in AFOFCs eliminates confusion about use of the terms dorsiflexion and plantarflexion.

In a clinical setting it is possible to measure and record in a simple manner the minimum set of sagittal plane data which are required for replication of some key features of an AFOFC. These are the AAAFO, the SAF and the HSD/ pitch of the footwear. Once there is agreed understanding of the definitions of terms used the information can be imparted to others in an unambiguous way.

In this population of children whether the AAAFO was dorsiflexed, plantigrade or plantarflexed the SAFs of the tuned AFOFCs were all inclined and there is a match between the mean SAF of the tuned AFOFCs and the SAF of barefoot normal gait. When tuning AFOFCs for children with CP and other conditions it is recommended that a useful starting point would be 10-12° inclined SAF. For children with SB an SAF of 8° inclined would be a good starting point. If necessary the SAF can then be increased or decreased.

A possible explanation for the 10-12° inclined SAF being central to the production of stability in stance in both normal and pathological gait with AFOFCs is that it is

determined by anthropometric measures. A 10-12° incline is the position which brings the centre of the knee joint directly over the middle of the foot.

Tuning the SAF of an AFOFC, which will place the shank in the optimal position during MST, is not the only tuning which is essential and which benefits from kinetic analysis. When using AFOFCs it is important to replicate normal, or near normal, shank kinematics throughout stance. The AFO design, the tuned SAF of the AFOFC and the design of the heel and sole of the footwear significantly influence the kinematics of the shank both in MST and in LR and TST, as the shank enters and exits its MST position, with consequent effects on the kinetics of gait.

Knowledge of normal and abnormal shank kinematics, throughout the gait cycle, is vital for a comprehensive understanding of AFOFC tuning.

DEFINITIONS

Ankle-foot orthosis (AFO)

An orthosis which encompasses the ankle joint and the foot (British Standards Institution 1990).

Ankle-foot orthosis footwear combination (AFOFC).

The AFO together with the accompanying footwear.

Angle of the Ankle in the AFO (AAAFO)

The angle of the foot relative to the shank in the sagittal plane in the AFO. It is measured as the angle between the line of the lateral border of the foot (base of 5th metatarsal head to base of heel) and the line of the shank. It is described in degrees of dorsiflexion or plantarflexion, with plantigrade describing the neutral position.

Shank Angle to Bench (SAB) of the AFO

The angle of the shank of the AFO relative to a vertical to the horizontal surface on which it is stood, in the sagittal plane. It is measured in degrees of incline and recline from the vertical, vertical being 0 degrees. Its value in degrees is the same as the AAAFO unless there is additional build-up fixed beneath the heel or sole of the AFO. For example, if the AAAFO is plantarflexed it is common to apply a build-up under the heel of the AFO to obtain a SAB of 0 degrees.

Heel Sole Differential (HSD) of the footwear.

The measured difference between the thickness of the heel at mid-heel and the thickness of the sole at the metatarsal heads, measured in millimetres, (Fig.2).

Final Heel Sole Differential (FHSD)

The sum of the HSD of the footwear and the thickness of any additions at heel or sole, measured in millimetres.

Shank Angle to Floor (SAF) of the AFOFC

The angle of the shank relative to a vertical to the horizontal surface when standing in the AFOFC with heel down and weight equally distributed between heel and toe, measured in the sagittal plane. The SAF is described as inclined if the shank is inclined forward from the vertical and reclined if the shank is reclined backward from the vertical. It is described in degrees from the vertical, vertical being 0 degrees.

Shank Angle to Floor (SAF)

The angle of the shank relative to a vertical to the horizontal surface, measured in the sagittal plane. The SAF is described as inclined if the shank is inclined forward from the vertical and reclined if the shank is reclined backward from the vertical. It is described in degrees from the vertical, vertical being 0 degrees.

The SAF can be measured in standing or during a gait cycle when barefoot, in footwear or in AFOFCs.

Table I: Clinical studies that recognise importance of the SAF of an AFOFC and/or importance of tuning the SAF of an AFOFC

Author	Subject Age	Subject diagnosis	Description of AAAFO and SAF where clear differentiation is made		Information about AFOFCs used		
			AAAFO Equivalent	SAF Equivalent	AAAFO	SAF	HSD or Pitch
Corcoran et al 1970	C A	CVA		Distal tibial shaft inclined forward with respect to perpendicular to floor.		10° inclined	7/8" for males 5/8" for females
Jebsen Corcoran and Simons 1970		CP SB		Distal tibial shaft inclined forward with respect to perpendicular to floor		10° inclined	
Glancy and Lindseth 1972	C A	SB Others	Sole of foot relative to tibia	Angle of edge of anterior panel relative to perpendicular to level surface	Dorsiflexion, Plantigrade Plantarflexion	3-5° inclined	
Rosenthal et al 1975	C	CP			Variety of dorsiflexion		'Regular laced Oxford shoe'
Rubin and Danisi 1975	A	Paralysis of quadriceps			Plantarflexion		
Cook and Cozzens 1976	A	Normal	Position of foot with respect to the shank	Pictures of resulting SAFs	15° dorsiflexion Plantigrade, 15° plantarflexion	Measurable from pictures	0.9 cms 2.5 cms 5.7 cms
Fulford and Cairns 1978	C	SB				Uprights adjusted slightly forward of the vertical	
Simon et al 1978	C	CP			7-10° dorsiflexion	Deducible as approximately 10-15° inclined	As Rosenthal et al 1975 'Regular laced Oxford shoe'
Gans Erickson and Simons 1979	C A	CP SB	Ankle angle	Relative angle of tibia to floor	Plantigrade		
Nuzzo 1980	C	CP MD SB				Position the knee just in front of the ankle when the patient is standing in the shoe	
Harrington Lin and Gage 1983	C	CP			5° dorsiflexion 5° plantarflexion 10° plantarflexion		
Nuzzo 1983	C A	CP Others	Anatomic dorsiflexion	Functional dorsiflexion, a measure of shoe sole to tibia	Dorsiflexion Plantigrade Plantarflexion	Pitch knee forward until the skin of kneecap is just above or slightly behind metatarsal heads	Wedge adjustable sandal

C, Children ; A, Adults

<i>Recommends same SAF angle for all legs</i>	<i>Recommends tuning of SAF for individual leg</i>	<i>Recognition of importance of AFOFC for determining SAF</i>	<i>Recognition of importance of tuning SAF</i>			<i>SAF Tuning Method</i>
			<i>By description of a process of tuning AFOFCs</i>	<i>By tuning AFOFCs prior to an evaluation of effects on gait</i>	<i>By using a variety of SAFs to evaluate effect on gait or standing</i>	
Yes		Yes				
Yes		Yes				
Yes		Yes				
	Yes			Yes		Use of inclined walkway
		Yes	Yes			Weight line in standing
		Yes			Yes (Standing)	
	Yes	Yes	Yes			Standing balance
	Yes			Yes		As Rosenthal 1975
		Yes				
Yes		Yes				
	Yes		Yes	Yes		Kinematic and kinetic gait parameters
Yes		Yes	Yes			

Table I (continued): Clinical studies that recognise importance of the SAF of an AFOFC and/or importance of tuning the SAF of an AFOFC

<i>Author</i>	<i>Subject Age</i>	<i>Subject diagnosis</i>	<i>Description of AAAFO and SAF where clear differentiation is made</i>		<i>Information about AFOFCs used</i>		
			<i>AAAFO Equivalent</i>	<i>SAF Equivalent</i>	<i>AAAFO</i>	<i>SAF</i>	<i>HSD or Pitch</i>
Meadows 1984	C	CP	Ankle floor attitude	Attitude of the shank with respect to the ground	1-8° dorsiflexion	Deducible as 1-17° inclined	0-10°
Nuzzo 1986	C	CP	Anatomic dorsiflexion	Functional dorsiflexion, a measure of shoe sole to tibia	Dorsiflexion Plantigrade Plantarflexion	Mild functional dorsiflexion when neutral functional dorsiflexion would have the tibia pitched approximately 7-10° forward with shoe on floor	Wedge adjustable sandal
Sankey Anderson and Young 1989	C	CP	Position of the foot relative to the leg	Position of the leg relative to the ground	Dorsiflexion		
Butler and Nene 1991	C	CP	Ankle angle	Angle between lower leg and ground	Plantigrade preferred		
Butler Thompson and Major 1992	C	CP					
Hullin Robb and Loudon, 1992	C	SB	Foot shank angle	Tibial floor angle	10° dorsiflexion Plantigrade	Deducible as 0° and 10° inclined	Picture of 0° pitch
Butler Farmer and Major 1997		Head injury Hemiplegia			Plantigrade		
Schmalz Blumentritt and Drewitz 2000	Probably A	Neurological Orthopaedic Normal					
Stallard and Woollam 2003	C	Neurological					

C, Children; A, Adults

<i>Recommends same SAF angle for all legs</i>	<i>Recommends tuning for individual leg</i>	<i>Recognition of importance of AFOFC for determining SAF</i>	<i>Recognition of importance of tuning of SAF</i>			<i>SAF Tuning Method</i>
			<i>By description of a process of tuning AFOFCs</i>	<i>By tuning AFOFCs prior to an evaluation of effects on gait</i>	<i>By using a variety of SAFs to evaluate effect on gait or standing</i>	
Yes	Yes	Yes	Yes		Yes (Gait)	Kinematic and kinetic gait parameters
Yes	Yes			Yes		Kinematic
		Yes				
Yes	Yes	Yes	Yes			Kinematic and kinetic gait and standing parameters
Yes	Yes	Yes	Yes	Yes		Kinematic and kinetic gait parameters
Yes	Yes	Yes	Yes		Yes (Gait)	Kinematic and kinetic gait parameters
Yes	Yes	Yes	Yes	Yes		Kinematic and kinetic gait parameters
Yes		Yes	Yes	Yes		Kinematic and kinetic gait and standing parameters
Yes				Yes		Kinematic and kinetic gait parameters

Table II: Publications detailing the SAF equivalent in AFOFC or cast

<i>Authors</i>	<i>Subject diagnosis</i>	<i>Cast/ Orthosis</i>	<i>Evidence Of Tuning/ Optimising For The Individual Legs.</i>	<i>Description Of Probable Equivalent To SAF</i>	<i>Description Of Probable Equivalent To AAAFO</i>
Jebson Corcoran and Simons 1970	Cerebral palsy Spina bifida Cerebrovascular accident Other conditions	FIXED-ANKLE AFO	A theoretical kinematic justification for selection of the 10° inclined SAF is given but there is no evidence of tuning on individual subjects.	'The brace is fabricated so that the tibia is inclined 10° forward from a perpendicular to the floor when the shoe is flat on the floor.'	No description. AAAFO would have been as determined by the footwear when setting the SAF at 10° inclined.
Glancy and Lindseth 1972	Spina bifida Cerebrovascular accident Other Conditions	FIXED-ANKLE AFO	None	'With the brace in the shoe' the heel portion of the shoe is lifted until the vertical edge of the anterior panel of the shell is 3-5° anterior to a line perpendicular to the level surface.'	Recommends use of a variety of ankle angles, dorsiflexion, plantagrade, plantarflexion according to clinical findings
Fulford and Cairns 1978	Spina bifida	FIXED-ANKLE AFO	Tuned in standing.' The uprights are adjusted until the child can stand vertical without the feeling of falling backwards'.	Using metal double uprights,' the uprights must be aligned slightly forwards so that the centre of gravity is in front of the ankle joint.'	No description. AAAFO would have been as determined by the footwear when setting the SAF.
Simon et al 1978	Cerebral palsy	FIXED-ANKLE AFO	Kinematic tuning by use of a variable inclined walkway (Rosenthal et al, 1975)	If the AAAFOs used were 7-10° dorsiflexion the addition of a regular Oxford shoe (Rosenthal et al, 1975) would bring the SAF to approximately 10-15° inclined. Alternatively the use of 'ankle dorsiflexion' may refer to the equivalent to SAF.	'The ankle was fixed in 7-10° of dorsiflexion'. Presumably this refers to the AAAFO. If this refers to SAF the AAAFO was less than 10°.
Nuzzo 1983	Cerebral palsy Other conditions Normal	CASTS	Kinematic evidence, from preliminary studies, is given to justify use of the recommended position of the tibia over the foot (SAF). There is no evidence of tuning on individual subjects	'After the cast is hardened the knee is pitched forward by raising the heel from the floor until the skin of the kneecap is just above or slightly behind the metatarsal heads' in order to obtain 'functional dorsiflexion, a measure of the shoe sole to the tibia'	Recommends use of a variety of AAAFO, dorsiflexion, plantagrade, plantarflexion according to clinical findings
Meadows 1984	Cerebral palsy Normal	FIXED-ANKLE AFO	Kinematic and kinetic tuning.	The 'attitude of the shank with respect to the ground' in degrees can be deduced from data given. The most optimal prescriptions were from 4 –17° inclined.	The 'angle of set of the AFO' was dorsiflexed appropriately for each leg of each child. The 'angles of set' used were between 1° dorsiflexion to 8° dorsiflexion.
Nuzzo 1986	Cerebral palsy	FIXED-ANKLE AFO	Evidence that one case was tuned kinematically to 'optimize' the 'amount of functional dorsiflexion required.	'Functional dorsiflexion', 'a measure of the angle between the sole of the shoe and the tibia. when the ankle region is rendered rigid by fusion, cast, prosthesis or braces.' Neutral functional dorsiflexion would have the tibia pitched approximately 7-10° forward with the shoe flat on the floor.	No description of AAAFOs used but refers to Nuzzo 1983 which recommends a variety of AAAFO, dorsiflexion, plantagrade, plantarflexion according to clinical findings.
Cusick 1990	Neuromotor dysfunction	CASTS	None	Build an angle of 5° of anterior pitch between the floor and the shaft section	Recommends use of a variety of ankle angles, dorsiflexion, plantagrade, plantarflexion according to clinical findings
Hullin Robb and Loudon 1992	Spina bifida	FIXED-ANKLE AFO	The effects on gait of three prescriptions of AFOFC were measured, by kinematic and kinetic analysis, prior to a recommendation of two of the three.	'Tibial Floor Angle' is shown diagrammatically. Data given allows deduction of successful Tibial Floor Angles, either 0° inclined with rocker sole or 10° inclined with flat sole.	The 'angle of ankle dorsiflexion' used in the AFOs was 0° plantigrade and 10° dorsiflexion

Table III: Reasons for exclusion from the retrospective data analysis

<i>Exclusion Criterion</i>	<i>All Diagnoses</i>	<i>Cerebral Palsy</i>	<i>Spina Bifida</i>	<i>Other diagnoses</i>
<i>Population before exclusions</i>	151	92	6	53
Declined or unable to attend	4	3	0	1
Walks with walking aid	13	11	1	1
Lost to follow-up	2	1	0	1
AFOFC not complete by end of study period	5	2	0	3
AFOFC not appropriate for clinical condition	8	0	0	8
Clinical condition too mild to warrant AFOFC.	36	18	1	17
Clinical condition too severe for AFOFC to be effective	3	3	0	0
AFOFC not tuneable due to contracture proximally	2	2	0	0
Wearing hinged AFOFC	2	0	0	2
Tuned AFOFC data missing	2	2	0	0
<i>Population After Exclusions</i>	74	50	4	20

REFERENCE LIST

- Anderson DM, Meadows CB (1979) Some influences on the design and production of polypropylene ankle-foot orthoses for the young cerebral palsied child. Proceedings of a seminar on rehabilitation Glasgow: University of Strathclyde, Glasgow: p462-470
- Bleck EE (1987) Orthopaedic management in cerebral palsy. Clinics in Developmental Medicine No. 99/100. Oxford: MacKeith Press
- Blumentritt S (1997) A new biomechanical method for determination of static prosthetic alignment. Prosthet Orthot Int 21: 107-113
- British Standard (1990) BS7313. London: British Standards Institute
- Butler PB, Nene AV (1991) The biomechanics of fixed ankle foot orthoses and their potential in the management of cerebral palsied children. Physiotherapy, 77: 81-88
- Butler PB, Thompson N, Major RE (1992) Improvement in walking performance of children with cerebral palsy: preliminary results. Dev Med Child Neurol 34: 567-576
- Butler PB, Farmer SE, Major RE (1997) Improvement in gait parameters following late intervention in traumatic brain injury: A long term follow up report of a single case. Clin Rehabil 11: 220-226
- Condie DN, Meadows CB (1993) Ankle-Foot Orthoses. In: Bowker P, Condie DN, Bader DL, Pratt DJ, editors. Biomechanical Basis of Orthotic Management. Butterworth and Heinemann
- Condie DN, Meadows CB (1995) editors. Report on a Consensus Conference on The Lower Limb Orthotic Management of Cerebral Palsy. Publ. International Society for Prosthetics and Orthotics
- Connolly P, Walsh M, Jenkinson A, O'Brien T (1999) Paradoxical movement of the tibia in patients with cerebral palsy. Gait Posture 10: 59
- Cook TM, Cozzens B (1976) The effects of heel height and ankle-foot-orthoses configuration on weight line location: a demonstration of principles. Arch Phys Med Rehabil 30: 43-46.
- Corcoran PJ, Jebsen RH, Brengelmann GL, Simons BC (1970) Effects of plastic and metal leg braces on speed and energy cost of hemiparetic ambulation. Arch Phys Med Rehabil 51: 69-77
- Cusick BD (1990) Progressive casting and splinting for lower extremity deformities in children with neuromotor dysfunction. Tucson, Arizona: Therapy Skill Builders

Davey C, Yule V, Quint C, Honeycombe P (2003) I wear them every day, 365 days a year – children's perspectives on orthoses. *Dev Med Child Neurol* 45 (Suppl 97): 21-22

Davis RB, DeLuca PA (1995) Second rocker ankle joint stiffness during gait. *Gait Posture* 3: 79

Duffy CM, Hill AE, Cosgrove AP, Corry IC, Mollan RAB. (1996) Three-dimensional gait analysis in spina bifida. *J Pediatr Orthop* 16: 786-791

Fillauer C (1981) A new ankle foot orthosis with a moldable carbon composite insert. *Orthot Prosthet* 35: 13-16

Freeman D, Orendurff M, Moor M (1999) Case study: Improving knee extension with floor-reaction ankle-foot orthoses in a patient with myelomeningocele and 20° knee flexion contractures. *J Prosthet Orthot* 11(3): 63-68

Fulford GE, Cairns TP (1978) The problems associated with flail feet in children and their treatment with orthoses. *J Bone Joint Surg* 60-B: 93-95

Gage JR (1991) *Gait Analysis in Cerebral Palsy*. Clinics in Developmental Medicine No 121. London: Mac Keith Press

Gans BM, Erickson G, Simons D (1979) Below-knee orthosis: a wrap-around design for ankle-foot control. *Arch Phys Med Rehabil* 60: 78-80

Glancy J, Lindseth RE (1972) The polypropylene solid-ankle orthosis. *Orthot Prosthet* 26(1): 14-26

Gutierrez EM, Bartonek A, Haglund-Akerlind Y, Saraste H (2003) Characteristic gait kinematics in persons with lumbosacral myelomeningocele. *Gait Posture* 18(3): 170-177

Harrington ED, Lin RS, Gage JR (1984) Use of the anterior floor reaction orthosis in patients with cerebral palsy. *Orthot Prosthet* 37: 34-42

Hullin MG, Robb JE (1991) Biomechanical effects of rockers on walking in a plaster cast. *J Bone Joint Surg (Br)* 73-B: 92-95

Hullin MG, Robb JE, and Loudon IR (1992) Ankle-foot orthosis function in low-level myelomeningocele. *J Pediatr Orthop* 12: 518-521

Hullin MG, Robb JE, Loudon IR (1996) Gait patterns in children with hemiplegic spastic cerebral palsy. *J Pediatr Orthop* 5: 247-251

Inman VT, Ralston HJ, Todd F (1981) *Human Walking*. Baltimore. Williams and

Wilkins

Jebsen RH, Corcoran PJ, Simons BC (1970) Clinical experience with a plastic short leg brace. *Arch Phys Med Rehabil* 51: 114-119

Jordan RP (1984) Therapeutic considerations of the feet and lower extremities in the cerebral palsied child. *Clin Podiatry* 1(3): 547-561

Kerrigan DC, Deming LM, Holden M (1996) Knee recurvatum in gait: a study of associated knee biomechanics. *Arch Phys Med Rehabil* 77: 645-650

Khodadadeh S, Patrick JH (1988) Forceplate studies of cerebral palsy hemiplegic patients. *J Hum Mov Stud* 15: 273-278

Lai K, Kuo KN, Andriacchi TP (1988) Relationship between dynamic deformities and joint moments in children with cerebral palsy. *J Pediatr Orthop* 8: 690-695

Lehmann JF, Warren CG, deLateur BJ (1970b) A biomechanical evaluation of knee stability in below knee braces. *Arch Phys Med Rehabil* 51: p688-695

Lehmann JF, Esselman PC, Ko MJ, Smith JC, de La Teur BJ, Gralle AJ (1983) Plastic ankle-foot orthoses: evaluation of function. *Arch Phys Med Rehabil* 64: 402-407

Lehmann JF, Condon SM, de Lateur BJ, and Smith JC (1985) Ankle-foot orthoses: effect on gait abnormalities in tibial nerve paralysis. *Arch Phys Med Rehabil* 66: 212-218

Lehmann JF, de Lateur BJ, Price R (1992) Ankle-foot orthoses for paresis and paralysis. *Physical Medicine and Rehabilitation Clinics of North America* 3(1): 139-159

Lehman RF (1993) Push-off and propulsion of the body in normal and abnormal gait: correction by ankle-foot orthoses. *Clin Orthop* 288:97-108

Lin C-J, Guo L-Y, Su F-C (2000) Common abnormal kinetic patterns of the knee in gait in spastic diplegia of cerebral palsy. *Gait Posture* 11: 224-232

Major RE (1995) Current orthotic practice in relation to the improvement of gait efficiency. In: Condie DN, Meadows CB. Report on a Consensus Conference on the Lower Limb Orthotic Management of Cerebral Palsy. International Society for Prosthetics and Orthotics.

Mazur JM, Kyle S (2004) Efficacy of bracing the lower limbs and ambulation training in children with myelomeningocele. *Dev Med Child Neurol* 46: 352-356

McHugh B (1999) Analysis of body-device interface forces in the sagittal plane for

patients wearing ankle-foot orthoses. *Prosthet Orthot Int* 23: 75-81

McIlmurray WM, Greenbaum W (1959) The application of SACH foot principles to orthotics. *Orthop Prosthet Appliance* December 1959: 37-39

Meadows CB, Anderson DM, Duncan LM, Sturrock MB (1980) The Use of Polypropylene Ankle-Foot Orthoses in the Management of the Young Cerebral palsied Child: a guide based on clinical experience in Dundee, Scotland. Tayside Rehabilitation Engineering Service.

Meadows CB (1984) The influence of polypropylene ankle-foot orthoses on the gait of cerebral palsied children. PhD Thesis - Glasgow: University of Strathclyde

Meadows CB (1986) An Investigation into the mobility of the cerebral palsied child. Final Report to Committee for Research on Equipment for the Disabled, Scottish Home and Health Department

Meadows CB (1995) The scientific basis of treatment III. To improve the dynamic efficiency of gait. In: Condie DN, Meadows CB (Eds) Report on a Consensus Conference on The Lower Limb Orthotic Management of Cerebral Palsy. Publ. International Society for Prosthetics and Orthotics p57-65

Miyamoto S, Shimada Y, Sato K, Kagaya H, Matsunaga T, Obinata G (1999) Hybrid functional electrical stimulation for energy-efficient restoration of standing-up motion. *Arch Phys Med Rehabil* 80: 40-47

Miyazaki S, Yamamoto S, and Kubota T (1997) Effect of ankle-foot orthosis on active ankle moment in patients with hemiparesis. *Med Biol Eng Comput* 35: 381-385

Morris C (2002a) A review of the efficacy of lower-limb orthoses used for cerebral palsy. *Dev Med Child Neurol* 44: 205-211

Murray MP, Drought AB, Kory RC (1964) Walking patterns of normal men. *J Bone Joint Surg* 46-A(2): 335-360

Murray MP (1967) "Gait as a total pattern of movement." *Am J Phys Med* 46(1): 290-333

Nagaya M (1997) Shoehorn-type ankle-foot orthoses: prediction of flexibility. *Arch Phys Med Rehabil* 78: 82-84

Nuzzo RM (1980) Dynamic bracing: elastics for patients with cerebral palsy, muscular dystrophy and myelodysplasia. *Clin Orthop* 148: 263-273

Nuzzo RM (1983) High-performance activity with below-knee cast treatment. Part 1: Mechanics and demonstration *Orthopedics* 6: 713-723

Nuzzo RM (1983) High-performance activity with below-knee cast treatment. Part 2: Clinical Application and the weak link hypothesis. *Orthopedics* 6: 817-830

Nuzzo RM (1986) A simple treatment of genu recurvatum in ataxic and athetoid cerebral palsy. *Orthopedics* 9: 123-127

O'Byrne JM, Jenkinson A, O'Brien TM (1998) Quantitative analysis and classification of gait patterns in cerebral palsy using a three-dimensional motion analyser. *J Child Neurol* 13(3): 101-108

Ounpuu S, Gage JR, Davis RB (1991) Three-dimensional lower extremity joint kinetics in normal paediatric gait. *J Pediatr Orthop* 11: 341-349.

Owen E (2004) The point of 'point-loading rockers' in ankle-foot orthosis footwear combinations used with children with cerebral palsy, spina bifida and other conditions. *Gait posture* September (abstract accepted for publication)

Perry J (1969) Lower-extremity bracing in hemiplegia. *Clin Orthop* 63: 32-38

Perry J (1974) Kinesiology of lower extremity bracing. *Clin Orthop* 102: 18-31

Perry J (1985) Normal and pathological gait. In: American Academy of Orthopaedic Surgeons (1985) *Atlas of Orthotics: biomechanical principles and applications*. 2nd edition. St Louis, Missouri: CV Mosby p76-101

Rodda J, Graham HK (2001) Classification of gait patterns in spastic hemiplegia and spastic diplegia: a basis for a management algorithm. *Eur J Neurol* 8 (Suppl 5): 98-108

Rosenthal RK, Deutsch SD, Miller W, Schumann W, and Hall JE (1975) A fixed-ankle, below-the-knee orthosis for the management of genu recurvatum in spastic cerebral palsy. *J Bone Joint Surg Am* 57: 545-547

Rubin G, Danisi M (1975) A knee-stabilising ankle-foot orthosis. *Orthot Prosthet* 29(3): 11-14

Sankey RJ, Anderson DM, Young JA (1989) Characteristics of ankle-Foot orthoses for management of the spastic lower limb. *Dev Med Child Neurol* 31: 466-470

Saunders JBM, Inman VT, Eberhart HD (1953) The major determinants in normal and pathological gait. *J Bone Joint Surg* 35-A: 543-558

Schmaltz T, Blumentritt S, Drewitz H (2000) The use of biomechanical methods for optimising leg orthoses. *Gait Posture* 12: 69-70

Shortland A., Harris CA, Gough M, Robinson RO (2002) "Architecture of the medial gastrocnemius in children with spastic diplegia" *Developmental Medicine and Child Neurology* 44, 158-163

- Simon SR, Deutsch SD, Nuzzo RM, Mansour MJ, Jackson JL, Koskinen M, Rosenthal RK (1978) Genu recurvatum in spastic cerebral palsy. *J Bone Joint Surg* 60-A: 882-894
- Stallard J (1987) Assessment of the mechanical function of orthoses by force vector visualisation. *Physiotherapy* 73: 398-402
- Stallard J, Woollam PJ (2003) Transportable two-dimensional gait assessment: routine service experience for orthotic provision. *Disabil Rehabil* 25: 254-258
- Stills M (1975) Thermoformed ankle-foot orthoses. *Orthot Prosthet* 29(4): 41-51
- Stills M (1977) Lower-limb orthotics. *Orthot Prosthet* 31(4): 21-30
- Sumiya T, Suzuki Y, Kasahara T (1996) Stiffness control in posterior-type plastic ankle-foot orthoses: effect of ankle trimline. Part 2: Orthosis characteristics and orthosis/patient matching. *Prosthet Orthot Int* 20: 132-137
- Sussman MD (1983) Casting as an adjunct to neurodevelopmental therapy for cerebral palsy. *Dev Med Child Neurol* 25: 804-805
- Sutherland DH (1966) An electromyographic study of the plantar flexors of the ankle in normal walking on the level. *J Bone Joint Surg* 48-A(1): 66-71
- Sutherland DH, Cooper L, and Daniel D (1980) The role of the ankle plantar flexors in normal walking. *J Bone Joint Surg Am* 62: 354-363
- Sutherland DH, Olshen RA, Biden EN, Wyatt MP (1988) The development of mature walking. *Clinics in Developmental Medicine* No 104/105. London: Mac Keith Press
- Sutherland DH, Davids JR (1993) Common gait abnormalities of the knee in cerebral palsy. *Clin Orthop* 288: 139-147
- Tait JH, Rose GK (1979) The real-time video vector display of ground reaction forces during ambulation" *J Med Eng Technol* 3: 252-255
- Thompson NS, Taylor TC, McCarthy KR, Cosgrove AP, Baker RJ (2002) Effect of a rigid ankle-foot orthosis on hamstring length in children with hemiplegia *Dev Med Child Neurol* 44: 51-57
- Thomson JD, Ounpuu S, Davis RB, and DeLuca PA (1999) The effects of ankle-foot orthoses on the ankle and knee in persons with myelomeningocele: an evaluation using three-dimensional gait analysis. *J Pediatr Orthop* 19: 27-33
- Tilley AR (1993) The measure of man and woman. *Human factors in design*. New York: Watson Guptill

Vankoski SJ, Sarwark JF, Moore C, Dias L (1995) Characteristic pelvic, hip, and knee kinematic patterns in children with lumbosacral myelomeningocele. *Gait Posture* 3: 51-57

Weber D (1994) The development of an orthotic management protocol for perambulatory children with spastic diplegic cerebral palsy. *J Prosthet Orthot* 6(3): 67-73

Weber D (1995) Gait related orthotic prescription criteria for children with cerebral palsy. In: Condie DN, Meadows CB. (Ed) Report on a Consensus Conference on The Lower Limb Orthotic Management of Cerebral Palsy Publ. International Society for Prosthetics and Orthotics.

Weist DR, Waters RL, Bontrager EL, Quigley MJ (1979) The influence of heel design on a rigid ankle-foot orthosis. *Orthot Prosthet* 33(4): 3-10

White FJ. (1992) Orthotics. In: Drennan, JC, (Ed) *The Child's Foot and Ankle*. New York: Raven Press

Winter DA (1990) *Biomechanics and motor control of human movement*. 2nd edition. New York: John Wiley & Sons

Winters TF, Gage JR, Hicks R (1987) Gait patterns in spastic hemiplegia in children and young adults. *J Bone Joint Surg* 69-A: 437-441

BIBLIOGRAPHY

- Abel MF, Damiano DL, Vaughan CV (1997) Efficacy of ankle-foot orthoses in diplegic cerebral palsy: a functional assessment. *Dev Med Child Neurol* 39(Suppl 75): 10
- Abel MF, Juhl GA, Vaughan CL, and Damiano DL (1998) Gait assessment of fixed ankle-foot orthoses in children with spastic diplegia. *Arch Phys Med Rehabil* 79: 126-133
- Adams MA, Chandler LS, Schuhmann K (1998) Changes in ambulation in children with cerebral palsy during a neurodevelopmental treatment course. *Pediatr Phys Ther* 10: 170
- Aiona MD, Buckon CE, Thomas SS, Jacobsen-Huston S, Sussman MD (2000) The effect of AFO configuration on the proximal joint kinematics of children with spastic hemiplegia. *Gait Posture* 11: 159-160
- American Academy of Orthopaedic Surgeons (1985) *Atlas of Orthotics: biomechanical principles and applications*. 2nd edition. St Louis, Missouri: CV Mosby
- Anderson D (1983) Not just another splint. *Therapy Weekly*, July 7, 7
- Anderson DM, Meadows CB (1979) Some influences on the design and production of polypropylene ankle-foot orthoses for the young cerebral palsied child. *Proceedings of a seminar on rehabilitation Glasgow: University of Strathclyde, Glasgow: p462-470*
- Asayama K (1989) Yunoko type moulded ankle-foot orthosis. In: *Prosthetics and orthotics developed in Japan*. Tokyo, Japan: Japanese Society for Prosthetics and Orthotics p44-46
- Balmaseda MT, Jr., Koozekanani SH, Fatehi MT, Gordon C, Dreyfuss PH, and Tanbonliong EC (1988) Ground reaction forces, center of pressure, and duration of stance with and without an ankle-foot orthosis. *Arch Phys Med Rehabil* 69: 1009-1012
- Banziger E, Hewitt C, Ford RL (1991) Dynamic dorsiflexion assist polypropylene ankle foot orthosis. *J Assoc Child Prosthet Orth Clinic* 26: 65-68
- Bartonek A, Saraste H, Eriksson M, Cresswell A (2000) Comparison of shoulder, pelvis and trunk movements during walking with two types of orthoses in children with lumbo-sacral myelomeningocele. *Gait Posture* 12: 72
- Beals RB (2001) The possible effects of solid ankle-foot orthoses on trunk posture in the nonambulatory cerebral palsy population: a preliminary evaluation. *J Prosthet Orthot* 13: 34-38

Bean J, Walsh A, and Frontera W (2001) Brace modification improves aerobic performance in Charcot-Marie-Tooth disease: a single-subject design. *Am J Phys Med Rehabil* 80: 578-582

Becher J, Harlaar J (1997) Measurement of the efficacy of a protocol for prescription of ankle foot orthoses to improve gait in cerebral palsied children. *Gait & Posture* 6: 270

Bertoti DB (1986) Effect of short leg casting on ambulation in children with cerebral palsy. *Phys Ther* 66(10): 1522-1529

Bill M, McIntosh R, Myers P (2001) A series of case studies on the effect of a midfoot control ankle foot orthosis in the prevention of unresolved pressure areas in children with cerebral palsy. *Prosthet Orthot Int* 25: 246-250

Binder H, and Eng GD (1989) Rehabilitation management of children with spastic diplegic cerebral palsy. *Arch Phys Med Rehabil* 70: 482-489.

Bleck EE (1983) Forefoot problems in cerebral palsy – diagnosis and management. *Foot Ankle* 4: 188-194

Bleck EE (1987) Orthopaedic management in cerebral palsy. *Clinics in Developmental Medicine* No. 99/100. Oxford: MacKeith Press

Blumentritt S (1997) A new biomechanical method for determination of static prosthetic alignment. *Prosthet Orthot Int* 21: 107-113

Britell C, Hayes CP, Sherbon R, Williams M (1985) The Denver T ankle-foot orthosis: a unique orthotic approach in selected hemiplegic patients. *Orthot Prosth* 39(3): 26-29

British Standard (1990) BS7313. London: British Standards Institute

Brodke DS, Skinner SR, Lamoreux LW, Johanson ME, St Helen R, Moran SA, Ashley RK (1989) Effects of ankle-foot orthoses on the gait of children. *J Pediatr Orthop* 9: 702-708.

Bronkhurst AJ, Lamb GA (1987) An orthosis to aid in reduction of lower limb spasticity. *Orthot Prosth* 41(2): 23-28

Brown RN, Byers-Hinkley K, Logan L (1987) The talus control ankle-foot orthosis. *Orthot Prosth* 41(3): 22-31

Brunner R, Meier G, Ruepp Th (1995) Correction of typical gait pattern in spastic hemiplegic and diplegic patients using a functional spring-type orthosis. *Gait & Posture* 3: 279-280

- Brunner R, Meier G, and Ruepp T (1998) Comparison of a stiff and a spring-type ankle-foot orthosis to improve gait in spastic hemiplegic children. *J Pediatr Orthop* 18: 719-26
- Buckon CE, Thomas SS, Huston SJ, Alona MD, Sussman MD (1999) A preliminary comparison of the effect of solid, hinged, and posterior leaf spring AFOs on the gait of children with spastic hemiplegia and diplegia. *Gait Posture* 9: 105
- Buckon CE, Thomas SS, Jakobson-Huston S, Sussman M, and Aiona M (2001) Comparison of three ankle-foot orthosis configurations for children with spastic hemiplegia. *Dev Med Child Neurol* 43: 371-378
- Bunch WH, Dvonch VM (1985) Cerebral Palsy. In: American Academy of Orthopaedic Surgeons (1985) *Atlas of Orthotics: biomechanical principles and applications*. 2nd edition. St Louis, Missouri: CV Mosby
- Burdett RG, Borello-France D, Blatchly C, and Potter C (1988) Gait comparison of subjects with hemiplegia walking unbraced, with ankle-foot orthosis, and with Air-Stirrup brace. *Phys Ther* 68: 1197-1203
- Burtner PA, Woollacott MH (1997) Muscle activation and mechanical characteristics of stance balance control in children with spastic cerebral palsy during three orthotic conditions. *Dev Med Child Neurol* 39(Suppl 75): 4-5
- Burtner PA, Woollacott MH, Qualls C (1999) Stance balance control with orthoses in a group of children with spastic cerebral palsy. *Dev Med Child Neurol* 41: 748-757
- Butler PB, Nene AV (1991) The biomechanics of fixed ankle foot orthoses and their potential in the management of cerebral palsied children. *Physiotherapy*, 77: 81-88
- Butler PB, Thompson N, Major RE (1992) Improvement in walking performance of children with cerebral palsy: preliminary results. *Dev Med Child Neurol* 34: 567-576
- Butler PB, Farmer SE, Major RE (1997) Improvement in gait parameters following late intervention in traumatic brain injury: A long term follow up report of a single case. *Clin Rehabil* 11: 220-226
- Carlson SJ (1984) A neurophysiological analysis of inhibitive casting. *Phys Occ Ther Pediatr* 4(4): 31-41
- Carlson WE, Vaughan CL, Damiano DL, Abel MF (1997) Orthotic management of Gait in Spastic Diplegia. *Am.J.Phys Med Rehab.*76(3): 219-225
- Carmick J (1995) Managing equinus in a child with cerebral palsy: merits of hinged ankle-foot orthoses. *Dev Med Child Neurol* 37: 1006-1010

- Carmines DV, Hardy B, Granata K, Abel MF (2001) Sway as a predictor of balance and gait in children with cerebral palsy. *Gait Posture* 13: 308-309
- Cary JM, Lusskin M, Thompson RG (1975) Prescription principles. In: American Academy of Orthopaedic Surgeons. *Atlas of Orthotics: biomechanical principles and applications*. St Louis, Missouri: CV Mosby
- Carroll N (1974) The orthotic management of the spina bifida child. *Clin Orthop* 102: 108-114
- Chambers C, Miller NH, Trivedi R, Cain T (1997) Dynamic and standard lower extremity orthoses: a comparison of gait parameters *Orthop Trans* 21: 304
- Chambers C, Goode B, Scarborough N, Miller NH (1999) Dynamic versus standard AFOs: a comparison of gait parameters. *Gait Posture* 9: 105-106
- Chambers HG (2001) Treatment of functional limitations at the knee in ambulatory children with cerebral palsy. *Eur J Neurol* 8 (Suppl 5): 59-74
- Chang MW, Cardenas DD (2000) Ankle-foot orthoses: clinical implications. *Phys Med Rehabil: State Art Rev* 14(3): 435-454
- Charlton PT, Ferguson DWN (2001) Orthoses, splinting and casting in spasticity. In: Barnes MP, Johnson GR (Eds) *Upper motor neuron syndrome and spasticity. Clinical management and neurophysiology*. Cambridge: Cambridge University Press p142-164
- Churchill AJG, Halligan PW, Wadw DT (2003) Relative contribution of footwear to the efficacy of ankle-foot orthoses. *Clin Rehabil* 17: 553-557
- Clark DR Lunsford TR (1978) Reinforced lower-limb orthosis-design principles. *Orthot Prosthet* 32(2): 35-45
- Clark MW (1997) Bracing in myelomeningocele. In: American Academy of Orthopaedic Surgeons. *Atlas of Orthotics: biomechanical principles and application"*. 3rd edition. St Louis, Missouri. CV Mosby. 543-554
- Collins K, Oswald P, Burger G, Nolden J (1985) Customized adjustable orthoses: their use in spasticity. *Arch Phys Med Rehabil* 66: 397-398
- Condie DN (1990) Lower limb orthotics. *Curr Opin Orthop* 1: 462-465
- Condie DN (1991) Lower limb orthotics. *Curr Opin Orthop* 2: 838-841
- Condie DN, Meadows CB (1977) Some biomechanical considerations in the design of ankle-foot orthoses. *Orthot Prosthet* 31: 45-52
- Condie DN, Meadows CB (1993) Ankle-Foot Orthoses. In: Bowker P, Condie DN,

Bader DL, Pratt DJ, editors. Biomechanical Basis of Orthotic Management. Butterworth and Heinemann.

Condie DN, Meadows CB (1995) editors. Report on a Consensus Conference on The Lower Limb Orthotic Management of Cerebral Palsy. Publ. International Society for Prosthetics and Orthotics

Connolly P, Walsh M, Jenkinson A, O'Brien T (1999) Paradoxical movement of the tibia in patients with cerebral palsy. *Gait Posture* 10: 59

Cook TM, Cozzens B (1976) The effects of heel height and ankle-foot-orthoses configuration on weight line location: a demonstration of principles. *Arch Phys Med Rehabil* 30: 43-46

Corcoran PJ, Jebsen RH, Brengelmann GL, Simons BC (1970) Effects of plastic and metal leg braces on speed and energy cost of hemiparetic ambulation. *Arch Phys Med Rehabil* 51: 69-77

Corry IS, Cosgrove AP, Duffy CM, McNeill S, Taylor TC, and Graham HK (1998) Botulinum toxin A compared with stretching casts in the treatment of spastic equinus: a randomised prospective trial. *J Pediatr Orthop* 18: 304-311

Craig JJ, Matthias A (1977) Forest Town boot. *Physical Therapy* 57(8): 918-920

Crenshaw S, Herzog R, Castagno P, Richards J, Miller F, Michaloski G, Moran E (2000) The efficacy of tone-reducing features in orthotics on the gait of children with spastic diplegic cerebral palsy *J Pediatr Orthop* 20: 210-216

Cueli T, Knutsen LM, Nelson DW (1997) CKN hinged ankle foot orthoses: a new orthotic design for children with cerebral palsy. *Phys Ther* 77: S44-S45

Cusick B, Sussman MD (1982) Short leg casts: their role in the management of cerebral palsy. *Physical and Occ Ther Pediatr* 2: 93-110

Cusick BD (1988) Managing foot deformity in children with neuromotor disorders. *Phys Ther* 68: 1903-1912

Cusick BD (1990) Progressive casting and splinting for lower extremity deformities in children with neuromotor dysfunction. Tucson, Arizona: Therapy Skill Builders

Davey C, Yule V, Quint C, Honeycombe P (2003) I wear them every day, 365 days a year – children's perspectives on orthoses. *Dev Med Child Neurol* 45 (Suppl 97): 21-22

Davis RB, DeLuca PA (1995) Second rocker ankle joint stiffness during gait. *Gait Posture* 3: 79

- Day JA, Fox E, Lowe J, Swales HB (2003) Treadmill training with partial body weight support(BWS) in a non-ambulatory child with spastic tetraplegic cerebral palsy: a case report. *Pediatr Phys Ther* 15: 53
- Demopoulos JT, Eschen JE (1976) Variations in plastic orthoses for the developing child. *ICIB* 15(1/2): 1-6
- Desloovres K, Huenaerts C, Molenaers G, Eysson M, De Cock P (1999) effects of ankle foot orthoses on the gait of cerebral palsy children. *Gait Posture* 10: 90
- Diamond M (1986) Rehabilitation strategies for the child with cerebral palsy. *Pediatr Annals* 15(3): 230-236
- Diamond MF, and Ottenbacher KJ (1990) Effect of a tone-inhibiting dynamic ankle-foot orthosis on stride characteristics of an adult with hemiparesis. *Phys Ther* 70: 423-430
- Dieli J, Ayyappa E, Hornbeak S (1997) Effect of dynamic AFOs on three hemiplegic adults. *J Prosth Orthot* 9(2): 82-89
- Dole RL, Turner DF, Worrell T (1997) Effects of hinged ankle-foot orthoses on stride length, stride width, and foot angle in a child with spastic deplegic cerebral palsy. *Physical Therapy* 77: S79
- Donovan EM, Aronson DD (1992) Serial casting for equinus contracture in children with spastic cerebral palsy *Dev Med Child Neurol* 32 (Suppl 62): 4
- Drake CJ, Borsteinas R. (1993) Results from a comparison study of the effectiveness of the fixed ankle foot orthosis versus the hinged ankle foot orthosis. *ISPO Newsletter Summer 1993*: 23-24
- Drennan JC, Gage JR. (1983) Orthotics in cerebral palsy. In: Thompson GH, Rubin IL, Bilenker RM. (Eds) *Comprehensive management of cerebral palsy*. New York: Grune & Stratton
- Duffy CM, Hill AE, Cosgrove AP, Corry IC, Mollan RAB. (1996) Three-dimensional gait analysis in spina bifida. *J Pediatr Orthop* 16: 786-791
- Duffy CM, Graham HK, and Cosgrove AP (2000) The influence of ankle-foot orthoses on gait and energy expenditure in spina bifida. *J Pediatr Orthop* 20: 356-61.
- Dumas F, Malouin F, Richards CL, Verret S. (1994) Effects of wearing an ankle foot orthosis on reflex and non-reflex components of spastic hypertonia in children with cerebral palsy: case reports. *Physiotherapy Canada* 46(2): 66
- Duncan WR Mott DH. (1983) Foot reflexes and the use of the inhibitive cast. *Foot Ankle* 4: 145-148

- Dursun E, Dursun N, Alican D. (2002) Ankle-foot orthoses: effect on gait in children with cerebral palsy. *Disabil Rehabil* 24(7): 345-7
- Edelstein JE. (1994) Orthotic assessment and management. In: O'Sullivan (Ed) *Physical rehabilitation, assessment and treatment*. 3rd edition. Philadelphia: SA Davis p655-684
- Embrey DG, Yates L, and Mott DH (1990) Effects of neuro-developmental treatment and orthoses on knee flexion during gait: a single-subject design. *Phys Ther* 70: 626-37
- Engen TJ (1972) The TIRR polypropylene orthoses. *Orthot Prosthet* 26(4): 1-15
- Evans C, Gowland C, Rosenbaum P, Willan A, Russell D, Weber D, Plews N (1994) The effectiveness of orthoses for children with cerebral palsy. *Dev Med Child Neurol* 36 (Suppl 70): 26-27
- Fabry G, Molenaers G, Desloovere K, Eyssen M (2000) Gait analysis in myelomeningocele: possibilities and applications. *J Pediatr Orthop* 9(3): 170-179
- Farber DC, Wallach DM (2001) neuromuscular disorders of the foot and ankle. *Curr Opin Orthop* 12: 120-124
- Farmer SE, Major RE (1997) Outcome evaluation in orthotic management. *Gait Posture* 5: 76-89
- Farmer SE, Butler PB, Major RE. (1999) Targeted training for crouch gait posture in cerebral palsy. A case report. *Physiotherapy* 85(4): 240-245
- Fennell CW, Yang AN, Elson D (1997) Orthoses for brain-injured patients. In: *American Academy of Orthopaedic Surgeons. Atlas of Orthotics: biomechanical principles and application*". 3rd edition. St Louis, Missouri. CV Mosby.
- Ferdjallah M, Harris GF, Smith PA (2000) Functional assessment of AFOs for children with cerebral palsy using postural stability, gait analysis, and GMFM. *Gait Posture* 11: 161-162
- Fillauer C (1981) A new ankle foot orthosis with a moldable carbon composite insert. *Orthot Prosthet* 35: 13-16
- Fishman S, Berger N, Edelstein JE, Springer WP (1985) Lower limb orthoses. In: *American Academy of Orthopaedic Surgeons. Atlas of Orthotics: biomechanical principles and applications*. 2nd edition. St Louis, Missouri: CV Mosby. p199-237
- Fisk JR, Supan TJ (1997) Cerebral Palsy. In: *American Academy of Orthopaedic Surgeons Atlas of Orthotics: biomechanical principles and application*". 3rd edition. St Louis, Missouri. CV Mosby. p533-542

Flett PJ, Stern LM, Waddy H, Connell TM, Seeger JD, Gibson SK (1999) Botulinum toxin A versus fixed cast stretching for dynamic calf tightness in cerebral palsy. *J Paediatr Child Health*. 35(1): 71-7

Florence J (1993) The orthotic management of the child's ankle and foot. *APCP newsletter*. February 1993: 8-12

Ford C, Grotz RC, Schamp JK (1986) The neurophysiological ankle-foot orthosis. *Clin Prosthet Orthot* 10(1): 15-23

Franceschini M, Massucci M, Ferrari L, Agosti M, Orsi M, Paroli C (2001) Gait with custom-made orthosis in hemiplegic patients: preliminary data. *Gait Posture* 13: 139-140

Freeman D, Orendurff M, Moor M (1999) Case study: Improving knee extension with floor-reaction ankle-foot orthoses in a patient with myelomeningocele and 20° knee flexion contractures. *J Prosthet Orthot* 11(3): 63-68

Fulford GE (1976) Orthotics in cerebral palsy. In "The advance in orthotics" Great Britain: Edward Arnold Ltd p443-451

Fulford GE, Cairns TP (1978) The problems associated with flail feet in children and their treatment with orthoses. *J Bone Joint Surg* 60-B: 93-95

Gage JR (1991) *Gait Analysis in Cerebral Palsy*. Clinics in Developmental Medicine No 121. London: Mac Keith Press.

Gage JR, Deluca PA, Renshaw TS (1995) *Gait Analysis: principles and applications*. Emphasis on its use in cerebral palsy. *J Bone Joint Surg* 77-A: 1607-1623

Galli M, Crivellini M, Fazzi E, and Motta F (2000) Energy consumption and gait analysis in children with myelomeningocele. *Funct Neurol* 15: 171-5

Gans BM, Erickson G, Simons D (1979) Below-knee orthosis: a wrap-around design for ankle-foot control. *Arch Phys Med Rehabil* 60: 78-80

Geboers JFM, Janssen-Potten YJM, Seelon HAM, Spaans F, Drost MR (2001) Evaluation of effect of ankle-foot orthosis use on strength restoration of paretic dorsiflexors. *Arch Phys Med Rehabil* 82: 856-860

Glancy J, Lindseth RE (1972) The polypropylene solid-ankle orthosis. *Orthot Prosthet* 26(1): 14-26

Gök H, Küçükdeveci A, Altinkaynak H, Yavuzer G, Urgan S (2003) Effects of ankle-foot orthoses on hemiparetic gait. *Clin Rehabil* 17: 137-139

Goldstein M, Harper DC (2001) Management of cerebral palsy: equines gait. *Dev Med Child Neurol* 43: 563-569

- Gormley ME, Windorski J (1999) Use of ankle-foot orthotics, serial casting, and botulinum toxin to treat idiopathic toe walking. *Orthop Trans* 22: 1208-1209
- Gormley ME (1999) The treatment of cerebral origin spasticity in children. *Neurorehab* 12: 93-103
- Gritzka (1987) Serial short leg casts for the treatment of equines deformity in cerebral palsy. *J Pediatr Orthop* 7(4): 490
- Gutierrez EM, Bartonek A, Haglund-Akerlind Y, Saraste H (2003) Characteristic gait kinematics in persons with lumbosacral myelomeningocele. *Gait Posture* 18(3): 170-177
- Haberman LJ (1989) Thera-step and the hypertonic lower leg. *J Prosth Orthot* 2(1): 59-67
- Hainsworth F, Harrison MJ, Sheldon TA, Roussounis SH (1997) A preliminary evaluation of ankle orthoses in the management of children with cerebral palsy. *Dev Med Child Neurol* 39: 243-247
- Halar E (1987) Ankle-foot orthoses: clinical implications. *Phys Med Rehabil: State of the art reviews* 1(1): 45-67
- Hall V, Bowker P (1997) Tone relieving ankle-foot orthoses in the management of children with cerebral palsy. *Gait & Posture* 5: 76-89
- Harrington ED, Lin RS, Gage JR (1984) Use of the anterior floor reaction orthosis in patients with cerebral palsy. *Orthot Prosthet* 37: 34-42
- Harris SR, and Riffle K (1986) Effects of inhibitive ankle-foot orthoses on standing balance in a child with cerebral palsy. A single-subject design. *Phys Ther* 66: 663-7.
- Heino JG, Mulroy SJ, Newsam C, Perry J (1999) Gait analysis comparison of 3 different AFOs in myelomeningocele. *Gait Posture* 9:127
- Hell AK, Romkes J, Brunner R (2001) Electromyographic (EMG) analysis of lower extremity muscles in hemiplegic children with and without hinged ankle-foot orthoses. *Gait Posture* 14: 108-109
- Hesse S, Luecke D, Jahnke MT, and Mauritz KH (1996) Gait function in spastic hemiparetic patients walking barefoot, with firm shoes, and with ankle-foot orthosis. *Int J Rehabil Res* 19: 133-141
- Hesse S, Werner C, Matthias K, Stephen K, Berteau M (1999) Non velocity-related effects of a rigid double-stopped ankle-foot orthosis on gait and lower limb muscle activity of hemiparetic subjects with an equinovarus deformity. *Stroke* 30(9): 1855-1861

- Hicks JE, Leonard JA, Nelson VS, Fisher SV, Esquenazi A (1989) Prosthetics, orthotics, and assistive devices. 4. Orthotic management of selected disorders. *Arch Phys Med Rehabil* 70: S-210-S-217
- Hinderer KA, Harrias Sr, Purdy AH, Chew DE, Staheli LT, McLaughlin JF, Jaffe KM (1988) Effects of tone-reducing vs. standard plaster-casts on gait improvement of children with cerebral palsy. *Dev Med Child Neurol* 30: 370-377
- Hobbs L, Carollo J, Valvano J, Riegger-Krugh C (2003) The effects of rigid, hinged, and supramalleolar orthoses on the characteristics of gait in children with cerebral palsy. *Pediatr Phys Ther* 15: 67
- Hoffer M, Garrett A, Koffman M, Guilford A, Noble R, Rodon G (1974) New concepts in orthotics for cerebral palsy. *Clin Orthop* 102: 100-107
- Hullin MG, Robb JE (1991) Biomechanical effects of rockers on walking in a plaster cast. *J Bone Joint Surg (Br)* 73-B: 92-95
- Hullin MG, Robb JE, and Loudon IR (1992) Ankle-foot orthosis function in low-level myelomeningocele. *J Pediatr Orthop* 12: 518-21.
- Hullin MG, Robb JE, Loudon IR (1996) Gait patterns in children with hemiplegic spastic cerebral palsy. *J Pediatr Orthop* 5: 247-251
- Hunt KG, Knutson LM, Soderberg GL (1993) The effects of fixed and hinged ankle-foot orthoses on gait myoelectric activity in children with myelomeningocele. *Dev Med Child Neurol* 35 (Suppl 69): 16-17
- Hurvitz EA, Ellenburg MR, Lupo R, HonetJC, Sjogren JL, Iannace L (1988) Orthotic technique for dystonia musculorum deformans. *Arch Phys Med Rehabil* 69: 892-894
- Hylton N (1989) Postural and functional impact of dynamic AFOs and Fos in a pediatric population. *J Prosthet Orthot* 3(1): 40-53
- Hylton N (1990) Dynamic casting and orthotics. In: Glenn MB, White J (Eds) *The practical management of spasticity in children and adults*. Philadelphia and London: Lea and Febiger. p167-200
- Inman VT, Ralston HJ, Todd F (1981) *Human Walking*. Baltimore. Williams and Wilkins
- Isakov E, Mizrahi J, Onna I, Susak Z (1992) The control of genu recurvatum by combining the Swedish knee-cage and an ankle-foot brace. *Disabil Rehabil* 14(4): 187-191
- Iwata M, Kondo I, Sato Y, Satoh K, Soma M, Tsushima E, (2003) An ankle-foot

orthosis with inhibitor bar: effect on hemiplegic gait. *Arch Phys Med Rehabil* 84: 924-927

Jebsen RH, Simons BC, Corcoran PJ (1968) Experimental plastic short leg brace. *Arch Phys Med* 48: 108-109

Jebsen RH, Corcoran PJ, Simons BC (1970) Clinical experience with a plastic short leg brace. *Arch Phys Med Rehabil* 51: 114-119

Jesinkey K, Naslund A, Ericsson A, Hirschfeld H (2003) Postural orientation and anticipatory adjustments in standing while reaching in children with spastic diplegia with and without orthoses. *Dev Med Child Neurol* 45 (Suppl 94): 37-38

Jordan RP (1984) Therapeutic considerations of the feet and lower extremities in the cerebral palsied child. *Clin Podiatry* 1(3): 547-561

Karaharju-Huisman T, Baronek A, Onell A, Eriksson M, Saraste H (2000) Quiet standing in children with meningomyelocele wearing orthoses. A kinetic study. *Gait Posture* 12: 69

Kehler JP, Shepard M, Habig D (1996) Measuring change in joint angles and associated movement patterns during sit to stand in a child with cerebral palsy. *Phys Ther* 76: S94

Kendall PH, Robson P (1966) Lower limb bracing in cerebral palsy. *Clin Orthop* 47: 73-76

Kerrigan DC, Deming LM, Holden M (1996) Knee recurvatum in gait: a study of associated knee biomechanics. *Arch Phys Med Rehabil* 77: 645-650

Khodadadeh S, Patrick JH (1988) Forceplate studies of cerebral palsy hemiplegic patients. *J Hum Mov Stud* 15: 273-278

King LA, VanSant AF (1995) The effect of solid ankle-foot orthoses on movement patterns used in a supine-to-stand rising task. *Phys Ther* 75: 952-964

Kirkeide KR, Damiano DL, Abel MF, Granata KP (1999) Effect of ankle-foot orthoses on plantar dynamics in spastic cerebral palsy. *Gait Posture* 9: 104-105

Knutsen LM, Clark DE (1991) Orthotic devices for ambulation in children with cerebral palsy and meningomyelocele. *Phys Ther* 71(12): 947-960

Kott KM, Held SL (2002) Effects of orthoses on upright functional skills of children and adolescents with cerebral palsy. *Pediatr Phys Ther* 14: 199-207

Lai K, Kuo KN, Andriacchi TP (1988) Relationship between dynamic deformities and joint moments in children with cerebral palsy. *J Pediatr Orthop* 8: 690-695

- Lam PC, Downing M, Reddy NP (1987) One more step in redesigning the ankle-foot orthotic. *Soma* April 1987: 36-39
- Laughton CA, Liggins AB, Lange GW, Fertig KL, Smith BT, McCarthy JJ (2002) The influence of rigid ankle-foot orthoses on relative work contributions during ambulation in children with spastic diplegia. *Neurorehabil Neural Repair* 16(4): 373
- Leahy P (1988) Precasting work sheet – an assessment tool. A clinical report. *Phys Ther* 68: 72-74
- LeBlanc MA (1973) Clinical evaluation of a comprehensive approach to below-knee orthotics. *Orthot Prosthet* 27(2): 20-29
- Lee KH, and Johnston R (1973) Biomechanical comparison of 90-degree plantar-flexion stop and dorsiflexion-assist ankle braces. *Arch Phys Med Rehabil* 54: 302-306
- Lee KH, and Johnston R (1973) Bracing below the knee for hemiplegia: biomechanical analysis. *Arch Phys Med Rehabil* 54: 466-470
- Lee KH, and Johnston R. (1974) Effect of below-knee bracing on knee-movement: biomechanical analysis. *Arch Phys Med Rehabil* 55: 179-182
- Lee SJ, Liu YR, Liu HY (1998) A questionnaire survey of ankle-foot-orthosis usage in pediatric physical therapy. *Phys Ther* 78: S34
- Lehmann JF, deLateur BJ, Warren CG, and Simons BC (1970a) Trends in lower extremity bracing. *Arch Phys Med Rehabil* 51: 338-53
- Lehmann JF, Warren CG, deLateur BJ (1970b) A biomechanical evaluation of knee stability in below knee braces. *Arch Phys Med Rehabil* 51: 688-695
- Lehmann JF, Warren CG, Pemberton DR (1971) Load-bearing function of patellar tendon bearing braces of various designs. *Arch Phys Med Rehabil* 52: 366-370
- Lehmann JF (1979) Biomechanics of ankle-foot orthoses: prescription and design. *Arch Phys Med Rehabil* 60: 200-207
- Lehmann JF (1980) Lower limb orthotics. In: Redford JB (Ed) *Orthotics etcetera*. 2nd edition. Baltimore: Williams & Wilkins Co. p283-335
- Lehmann JF, Ko MJ, and de Lateur BJ (1980) Double-stopped ankle-foot orthosis in flaccid peroneal and tibial paralysis: evaluation of function. *Arch Phys Med Rehabil* 61: 536-41.
- Lehmann JF, de Lateur BJ (1982) Origin of knee moments during ambulation and their modification by ankle-foot orthoses. *Arch Phys Med Rehabil* 63: 523

Lehmann JF, Ko MJ, and deLateur BJ (1982) Knee moments: origin in normal ambulation and their modification by double-stopped ankle-foot orthoses. *Arch Phys Med Rehabil* 63: 345-351

Lehmann JF, Esselman PC, Ko MJ, Smith JC, de La Teur BJ, Gralle AJ (1983) Plastic ankle-foot orthoses: evaluation of function. *Arch Phys Med Rehabil* 64: 402-407

Lehmann JF, Condon SM, de Lateur BJ, and Smith JC (1985) Ankle-foot orthoses: effect on gait abnormalities in tibial nerve paralysis. *Arch Phys Med Rehabil* 66: 212-218

Lehmann JF, Condon SM, de Lateur, Price R (1986) Gait abnormalities in peroneal nerve paralysis and their corrections by orthoses: a biomechanical study. *Arch Phys Med Rehabil* 67: 380-386

Lehmann JF, Condon SM, Price R, de Lateur BJ (1987) Gait abnormalities in hemiplegia: their correction by ankle-foot orthoses. *Arch Phys Med Rehabil* 68: 763-771

Lehmann JF, de Lateur BJ, Price R (1992) Ankle-foot orthoses for paresis and paralysis. *Physical Medicine and Rehabilitation Clinics of North America* 3(1): 139-159

Lehman RF (1993) Push-off and propulsion of the body in normal and abnormal gait: correction by ankle-foot orthoses. *Clin Orthop* 288: 97-108

Lehneis HR (1969) New concepts in lower extremity orthotics. *Med Clin North Am* 53: 585-592

Lehneis HR (1972) New developments in lower-limb orthotics through bioengineering. *Arch Phys Med Rehabil* 53: 303-322

Lehneis HR (1974) Plastic spiral ankle-foot orthoses. *Orthot Prosthet* 28(2): 3-13

Lehneis HR, Frisina W, Marx HW, Sowell TT (1973) Bioengineering design and development of lower-extremity orthotic devices. *Bull Prosthet Res* 10(20): 132-202

Letts M (1985) In: American Academy of Orthopaedic Surgeons (1985) *Atlas of Orthotics: biomechanical principles and applications*. 2nd edition. St Louis, Missouri: CV Mosby

Leung J, Moseley A (2003) Impact of ankle-foot orthoses on gait and leg muscle activity in adults with hemiplegia. *Physiotherapy* 89(1): 39-55

Lieber RL (2002) *Skeletal muscle structure, function, and plasticity: the physiological basis of rehabilitation*. 2nd edition. Philadelphia: Lippincott Williams & Wilkins

Lima D (1989) Overview of the causes, treatment, and orthotic management of lower limb spasticity. *J Prosth Orthot* 2(1): 33-39

Lin C-J, Guo L-Y, Su F-C (2000) Common abnormal kinetic patterns of the knee in gait in spastic diplegia of cerebral palsy. *Gait Posture* 11: 224-232

Lin RS, Gage JR (1989) The neurological control system for normal gait. *J Prosth Orthot* 2(1): 1-13

Lindseth RE, and Glancy J (1974) Polypropylene lower-extremity braces for paraplegia due to myelomeningocele. *J Bone Joint Surg Am* 56: 556-563

Lohman M, Goldstein H (1993) Alternative strategies in tone-reducing AFO design. *J Prosth Orthot* 5(1): 21-24

Lough LK, Soderberg GL (1991) The effects of fixed and hinged ankle foot orthoses on gait myoelectric activity and standing joint alignment in children with cerebral palsy. *Phys Ther* 71(6) (Suppl): S57

Lowe RW (1990) Use of the freestyle ankle orthosis for patients with neurological conditions. *Dev Med Child Neurol* 32 (Suppl 62): 38-39

Major RE (1995) Current orthotic practice in relation to the improvement of gait efficiency. In: Condie DN, Meadows CB. Report on a Consensus Conference on the Lower Limb Orthotic Management of Cerebral Palsy. International Society for Prosthetics and Orthotics.

Maltais D, Bar-Or O, Galea V, Pierrynowski M (2001) Use of orthoses lowers the O₂ cost of walking in children with spastic cerebral palsy. *Med Sci Sports Exerc* 33(2): 320-325

Mann DC, Hoffer MM (1989) Flat feet in cerebral palsy.. *Seminars in Orthopaedics* 4(4): 277-288

Matthews M (1997) Ankle foot orthoses – an alternative option. *BAPO Newsletter* 2: 27

Matthews M (1998) Hinged ankle foot orthoses – an alternative option. *Journal of the Association of Paediatric Chartered Physiotherapists (APCP)* 87: 16-18

Matthews M (2000) Articulating ankle foot orthoses incorporating neurophysiological footplate rectifications. *Journal of the Association of Paediatric Chartered Physiotherapists (APCP)* 94: 21-24

Matthews M (2002) The neuro-physiological footplate: a discussion paper. *ISPO UK Newsletter Spring*: 9-10

- Mazur JM, Kyle S (2004) Efficacy of bracing the lower limbs and ambulation training in children with myelomeningocele. *Dev Med Child Neurol* 46: 352-356
- McCullough NC (1970) Children with cerebral palsy. In: Bracing of children with paraplegia resulting from spina bifida and cerebral palsy. Workshop Proceedings. University of Virginia, Charlottesville, Virginia; Committee on Prosthetics Research and Development
- McCullough NC (1978) Orthotic management in adult hemiplegia. *Clin Orthop* 131: 38-46
- McDonald KC, Valmassy RL (1987) Cerebral palsy. A literature review. *J Am Podiat Med Assoc* 77(9): 471-483
- McHugh B, Campbell J (1987) Below-Knee Orthoses. *Physiotherapy* 73(8): 380-385
- McHugh B (1999) Analysis of body-device interface forces in the sagittal plane for patients wearing ankle-foot orthoses. *Prosthet Orthot Int* 23: 75-81
- McIlmurray WM, Greenbaum W (1959) The application of SACH foot principles to orthotics. *Orthop Prosthet Appliance* December 1959: 37-39
- McKibben L (1998) Functional independence of a child with athetoid cerebral palsy pre and post therapeutic electrical stimulation (TES). *Phys Ther* 78: S36
- Meadows CB, Anderson DM, Duncan LM, Sturrock MB (1980) The Use of Polypropylene Ankle-Foot Orthoses in the Management of the Young Cerebral palsied Child: a guide based on clinical experience in Dundee, Scotland. Tayside Rehabilitation Engineering Service.
- Meadows CB (1984) The influence of polypropylene ankle-foot orthoses on the gait of cerebral palsied children. PhD Thesis - Glasgow: University of Strathclyde.
- Meadows CB (1986) An Investigation into the mobility of the cerebral palsied child. Final Report to Committee for Research on Equipment for the Disabled, Scottish Home and Health Department
- Meadows CB. (1988) Locomotion Biomechanics - It's not that difficult. *APCP Newsletter* 47: 3-8
- Meadows CB (1995) The scientific basis of treatment III. To improve the dynamic efficiency of gait. In: Condie DN, Meadows CB (Eds) Report on a Consensus Conference on The Lower Limb Orthotic Management of Cerebral Palsy. Publ. International Society for Prosthetics and Orthotics p57-65
- Meyer PR, Jr. (1974) Lower limb orthotics. *Clin Orthop* 102: 58-71.

- Middleton EA, Hurley GR, and McIlwain JS (1988) The role of rigid and hinged polypropylene ankle-foot-orthoses in the management of cerebral palsy: a case study. *Prosthet Orthot Int* 12: 129-135
- Milani F, Huang MX (2001) Prefabricated and custom ankle-foot orthoses: a pilot investigation. *Arch Phys Med Rehabil* 82: 1327
- Miller NH, Chambers C (1998/99) Dynamic versus standard AFO's: a comparison of gait parameters. *Orthop Trans* 22: 452
- Miyamoto S, Shimada Y, Sato K, Kagaya H, Matsunaga T, Obinata G (1999) Hybrid functional electrical stimulation for energy-efficient restoration of standing-up motion. *Arch Phys Med Rehabil* 80: 40-47
- Miyazaki S, Yamamoto S, Ebina M, and Iwasaki M (1993) A system for the continuous measurement of ankle joint moment in hemiplegic patients wearing ankle-foot orthoses. *Front Med Biol Eng* 5: 215-232
- Miyazaki S, Yamamoto S, and Kubota T (1997) Effect of ankle-foot orthosis on active ankle moment in patients with hemiparesis. *Med Biol Eng Comput* 35: 381-385
- Moberg-Wolff EA (1998) An aggressive approach to limb dystonia: a case report. *Arch Phys Med Rehabil* 79: 589-590.
- Morris C (2002a) A review of the efficacy of lower-limb orthoses used for cerebral palsy. *Dev Med Child Neurol* 44: 205-211
- Morris C (2002b) Orthotic management of children with cerebral palsy. *J Prosthet Orthot* 14: 150-158
- Morris C, Newdick H, Johnson A (2002) Variations in the orthotic management of cerebral palsy. *Child Care Health Dev* 28(2): 139-147
- Mossberg KA, Linton KA, Friske K (1990) Ankle foot orthoses. Effect on energy expenditure of gait in spastic deplegia. *Arch Phys Med Rehab* 71(7): 490-494
- Mueller K, Cornwall M, McPoil T (1996) Effect of two contemporary tone inhibiting ankle foot orthoses on foot loading patterns in adult hemiplegics: a small group study. *Phys Ther* 76: S35
- Murray MP, Drought AB, Kory RC (1964) Walking patterns of normal men. *J Bone Joint Surg* 46-A(2): 335-360
- Murray MP (1967) "Gait as a total pattern of movement." *Am J Phys Med* 46(1): 290-333

- Murray WT, Greenfield JE (1970) The cosmetic below-knee brace. *Orthot Prosthet* 24(4): 27-32
- Murphy W (1996) AFOs and KFOs and surgery in cerebral palsy--what to use when? *Physiother Res Int* 1: 213-220
- Nagaya M (1997) Shoehorn-type ankle-foot orthoses: prediction of flexibility. *Arch Phys Med Rehabil* 78: 82-84
- Nahorniak MT, Gorton GE, Gannotti ME, Masso PD (1999) Kinematic comparisons as children reciprocally ascend and descend stairs with unilateral and bilateral solid AFOs. *Gait Posture* 9: 199-206
- Nuzzo RM (1980) Dynamic bracing: elastics for patients with cerebral palsy, muscular dystrophy and myelodysplasia. *Clin Orthop* 148: 263-273
- Nuzzo RM (1983) High-performance activity with below-knee cast treatment. Part 1: Mechanics and demonstration *Orthopedics* 6: 713-723
- Nuzzo RM (1983) High-performance activity with below-knee cast treatment. Part 2: Clinical Application and the weak link hypothesis. *Orthopedics* 6: 817-830
- Nuzzo RM (1986) A simple treatment of genu recurvatum in ataxic and athetoid cerebral palsy. *Orthopedics* 9: 123-127
- O'Byrne JM, Jenkinson A, O'Brien TM (1998) Quantitative analysis and classification of gait patterns in cerebral palsy using a three-dimensional motion analyser. *J Child Neurol* 13(3): 101-108
- Ohsawa S, Ikeda S, Tanaka S, Takahashi T, Takeuchi T, Utsunomiya M, Ueno R, Ohkura M, Ito Y, Katagi Y, Ueta M, Hirano T (1992) A new model of plastic ankle foot orthosis (FAFO(II)) against spastic foot and genu recurvatum. *Prosthet Orthot Int* 16: 104-108
- Ofir R, and Sell H (1980) Orthoses and ambulation in hemiplegia: a ten year retrospective study. *Arch Phys Med Rehabil* 61: 216-220
- Otis JC, Root L, Kroll MA (1985) Measurement of plantar flexor spasticity during treatment with tone-reducing casts. *J Pediatr Orthop* 5: 682-686
- Ounpuu S, Gage JR, Davis RB (1991) Three-dimensional lower extremity joint kinetics in normal paediatric gait. *J Pediatr Orthop* 11: 341-349
- Ounpuu S, Bell KJ, Davis RB, DeLuca PA (1996) An evaluation of the posterior leaf spring orthosis using joint kinematics and kinetics. *J Pediatr Orthop* 16: 378-384
- Ounpuu S, Davis RB, DeLuca PA (1996) Joint kinetics: methods, interpretation and treatment decision-making in children with cerebral palsy and myelomeningocele.

Gait Posture 4: 62-78

Owen E. (2002) Shank angle to floor measures of tuned 'ankle-foot orthosis footwear combinations' used with children with cerebral palsy, spina bifida and other conditions. *Gait Posture* 16 (Supp 1): S132-S133

Owen E (2004) The point of 'point-loading rockers' in ankle-foot orthosis footwear combinations used with children with cerebral palsy, spina bifida and other conditions. *Gait posture* September (abstract accepted for publication)

Park BK, Song HR, Vankoski SJ, Moore CA, and Dias LS (1997) Gait electromyography in children with myelomeningocele at the sacral level. *Arch Phys Med Rehabil* 78: 471-475

Park CI, Lee HJ, Kin JY (2000) comparison of gait characteristics with hinged and solid ankle-foot orthoses in children with spastic cerebral palsy. *Arch Phys Med Rehabil* 81: 1290-1291

Patrick JH (1991) Use of movement analysis in understanding abnormalities of gait in cerebral palsy. *Arch Dis Child* 66: 900-903

Pavan E, Ferrarin M, Frigo C (2001) Biomechanical analysis of the sit-to-stand motion: rehabilitative implications. *Gait Posture* 13: 160-161

Perry J (1969) Lower-extremity bracing in hemiplegia. *Clin Orthop* 63: 32-38

Perry J (1974) Kinesiology of lower extremity bracing. *Clin Orthop* 102: 18-31

Perry J (1985) Normal and pathological gait. In: American Academy of Orthopaedic Surgeons (1985) *Atlas of Orthotics: biomechanical principles and applications*. 2nd edition. St Louis, Missouri: CV Mosby p76-101

Perry J, Hislop HJ (Eds) (1985) *Principles of lower-extremity bracing*. 8th edition. Alexandria, VA: American Physical Therapy Association

Perry J (1992) *Gait Analysis. Normal and Pathological Function*. New York . McGraw Hill.

Phelps WM (1952) Bracing in the cerebral palsies . In: Arbour A, Edwards JW (Eds) "Orthopaedic Appliance Atlas" Ann Arbor, MI: JW Edwards p521-536

Pollock GA (1965) Appliances used in the treatment of cerebral palsy. *Prosthet Int* 2(3): 10-16

Powell MM, Silva PD, Grindeland T (1989) Effects of two types of ankle-foot orthoses on the gait of children with spastic diplegia. *Dev Med Child Neurol* 31 (Suppl 59): 8-9

- Pratt D (1987) Mobility. *Int J Rehabil Res* 10(Suppl): 41-46
- Radtka S, Skinner SR, Dixon D (1994) A comparison of gait with solid and dynamic ankle-foot orthoses in children with spastic cerebral palsy. *Dev Med Child Neurol* 36(Suppl 70): 26
- Radtka SA, Skinner SR, Dixon DM, and Johanson ME (1997) A comparison of gait with solid, dynamic, and no ankle-foot orthoses in children with spastic cerebral palsy. *Phys Ther* 77: 395-409.
- Radtka SA, Skinner SR, Johanson ME (2000) a comparison of gait with solid, hinged, and no ankle-foot orthoses in children with spastic diplegic cerebral palsy. *Phys Ther* 80: S62
- Randolph AL, Nelson M, deAraujo MP, Perez-Millan R, and Wynn TT (1999) Use of computerized insole sensor system to evaluate the efficacy of a modified ankle-foot orthosis for redistributing heel pressures. *Arch Phys Med Rehabil* 80: 801-804
- Rethlefsen S, Kay R, Dennis S, Forstein M, and Tolo V (1999) The effects of fixed and articulated ankle-foot orthoses on gait patterns in subjects with cerebral palsy. *J Pediatr Orthop* 19: 470-474
- Rine RM, Lindeblad S, Blaker K, Gropper M, Higbie-Smith T, Verdin A, Bukacheski P (1991) Comparison of the effects of ankle-foot orthoses on the gait parameters and standing posture of children with lower extremity spasticity. *Phys Ther* 71(6) (Suppl): S67
- Rine RM, Ward J, Lindeblad S (1992) Use of ankle-angle diagrams to analyze effects of lower extremity bracing in children with cerebral palsy. *Phys Ther* 72(6) (Suppl): S57-S58
- Robin GC, Magora A, Adler E, Saltiel J (1968) Dynamic stress analysis of below-knee drop foot braces. *Med Biol Eng Comput* 6: 533-546
- Robson P (1987) Lower limb deformity and prevention of scoliosis in cerebral palsy. *Arch Dis Child* 62: 547-548
- Rodda J, Graham HK (2001) Classification of gait patterns in spastic hemiplegia and spastic deplegia: a basis for a management algorithm. *Eur J Neurol* 8 (Suppl 5): 98-108
- Rodgers MM, Albert MC, Schrag DR, Glaser RM (1992) Assessment of orthotics in cerebral palsy: kinematic and kinetic responses. *Dev Med Child Neurol* 34 (Suppl 66): 15-16
- Rogers JP, Vanderbilt SH (1989) Coordinated treatment in cerebral palsy – where are we today? *J Prosth Orthot* 2(1): 68-81

- Romkes J, Brunner R (2000) Evaluation of the dynamic AFO (Nancy Hilton) through gait analysis in patients with cerebral palsy. *Gait Posture* 12: 65
- Romkes J, Brunner R. (2002) Comparison of a dynamic and a hinged ankle-foot orthosis by gait analysis in patients with hemiplegic cerebral palsy. *Gait Posture* 15: 18-24
- Rose GK (1976) Surgical/orthotic management of spina bifida. In Murdoch G (Ed) "The advance in orthotics" Great Britain: Edward Arnold Ltd p405-413
- Rosenthal RK, Deutsch SD, Miller W, Schumann W, and Hall JE (1975) A fixed-ankle, below-the-knee orthosis for the management of genu recurvation in spastic cerebral palsy. *J Bone Joint Surg Am* 57: 545-547
- Rosenthal RK (1984) The use of orthotics in foot and ankle problems in cerebral palsy. *Foot Ankle* 4: 195-200
- Rubin G, Dixon M (1973) The modern ankle-foot orthoses (AFO's). *Bull Prosthet Res* 10, 19: 20-41
- Rubin G, Danisi M (1975) A knee-stabilising ankle-foot orthosis. *Orthot Prosthet* 29(3): 11-14
 Rubin G, Bonarrigo D, Danisi M, Dixon M (1976) The shoe as a component of the orthosis. *Orthot Prosthet* 30(2): 13-25
- Rubin G, Dixon M (1986) the use of the AFO and PTB orthoses for severe pes planus. *Clin Prosth Orthot* 10(1): 24-26
- Sankey RJ, Anderson DM, Young JA (1989) Characteristics of ankle-Foot orthoses for management of the spastic lower limb. *Dev Med Child Neurol* 31: 466-470
- Sarno JE, and Lehneis HR (1971) Prescription considerations for plastic below-knee orthoses. *Arch Phys Med Rehabil* 52: 503-510
- Saltiel J (1969) A one-piece laminated knee locking short leg brace. *Orthot Prosthet* 23(2): 68-75
- Sarno JE (1973) Below-knee orthoses: a system for prescription. *Arch Phys Med Rehabil* 54: 548-552
- Saunders JBM, Inman VT, Eberhart HD (1953) The major determinants in normal and pathological gait. *J Bone Joint Surg* 35-A: 543-558
- Scaramuzza V (1967) Control of lower extremity movement in cerebral palsy: selective control bracing. *Phys Ther* 47: 831-837
- Schaars AH, Hendriksen H, Toornend JL, Zilvold G. (1990) Orthotic management of the lower extremity in cerebral palsy. *J Rehabil Sci* 3(4): 113-117

- Schmaltz T, Blumentritt S, Drewitz H (2000) The use of biomechanical methods for optimising leg orthoses. *Gait Posture* 12: 69-70
- Schrag DR, Rodgers MM, Albert MC (1994) Compensatory responses to fixed ankle foot orthoses in the uninvolved limb of hemiplegic cerebral palsy children. *Gait Posture* 2: 59
- Selby L (1988) Remediation of toe-walking behavior with neutral-position, serial inhibitory casts. A case report. *Phys Ther* 68: 1921-1923
- Shamp JAK (1983) Ankle foot orthoses- metal vs. plastic. *Clin Prosthet Orthot* 7(1): 1-3
- Shamp JAK (1989) Neurophysiologic orthotic designs in the treatment of central nervous system disorders. *J Prosth Orthot* 2(1): 14-32
- Sharrard WJW (1967) Paralytic deformity in the lower limb. *J Bone Joint Surg* 49B: 731-747
- Sharrard WJW (1976) Indications for bracing in cerebral palsy. In: Murdoch G (Ed) "The advance in orthotics" Great Britain: Edward Arnold Ltd p453-461
- Shim J (1999) A new model of ankle-foot orthosis against equinovarus raised by spasticity. *Arch Phys Med Rehabil* 80: 1179
- Shortland A., Harris CA, Gough M, Robinson RO (2002) "Architecture of the medial gastrocnemius in children with spastic diplegia" *Developmental Medicine and Child Neurology* 44, 158-163
- Simons BC, Jebson RH, Wildman LE (1967) Plastic short leg brace fabrication. *Orthop Prosthet Appl J* 21: 215-218
- Simon SR, Deutsch SD, Nuzzo RM, Mansour MJ, Jackson JL, Koskinen M, Rosenthal RK (1978) Genu recurvatum in spastic cerebral palsy. *J Bone Joint Surg* 60-A: 882-894
- Simon SR, Sutherland D, Gage J, Kadaba M, Mazur J, Leurgans S, Pisciotto J, Wyatt M, Olshen R (1989) A multi-institution prospective study of ambulatory patients with spastic diplegia: part 1. *Dev Med Child Neurol* 31 (Suppl 59): 9
- Simpson DJ, Joughin VE, Gallagher A, McNeil M, Tedford KG, Engsberg JR (1993) The effect of ankle foot orthoses on the distribution of foot pressure in spastic cerebral palsy. *Physiotherapy Canada* 45(2) (Suppl): 13
- Singerman R, Hoy DJ, Mansour JM (1999) Design changes in ankle-foot orthosis intended to alter stiffness also alters orthosis kinematics. *J Prosthet Orthot* 11(3): 48-56

- Smiley SJ, Jacobsen S, Mielke C, Johnston R, Park C, Ovaska GJ (2000) A comparison of the effects of solid ankle, articulated and posterior leafspring ankle-foot orthoses and shoes alone on gait and energy efficiency in children with spastic diplegic cerebral palsy. *Gait Posture* 11: 157
- Smiley SJ, Jacobsen FS, Mielke C, Johnston R, Park C, Ovaska GJ (2002) A comparison of the effects of solid, articulated, and posterior leaf-spring ankle-foot orthoses and shoes alone on gait and energy expenditure in children with spastic diplegic cerebral palsy. *Orthopedics* 25(4): 411-415
- Smith AF, Quigley M, Waters R (1982) Kinematic comparison of the BiCaal orthosis and the rigid polypropylene orthosis in stroke patients. *Orthot Prosthet* 36(2): 49-55
- Sobel E, Levitz SJ, Jones LS (1997) Orthotic variants. *J Am Podiatr Med Assoc* 87: 23-31
- Sobel E, Giorgini RJ (1999) Problems and management of the rearfoot in neuromuscular disease. A report of ten cases. *J Am Podiatr Med Assoc*. 89(1): 24-38
- Sobel E, Levitz SJ, and Caselli MA (1999) Orthoses in the treatment of rearfoot problems. *J Am Podiatr Med Assoc* 89: 220-233
- Stallard J (1987) Assessment of the mechanical function of orthoses by force vector visualisation. *Physiotherapy* 73: 398-402.
- Stallard J, Woollam PJ (2003) Transportable two-dimensional gait assessment: routine service experience for orthotic provision. *Disabil Rehabil* 25: 254-258
- Stamp WG (1962) Bracing in cerebral palsy. *J Bone Joint Surg* 44A: 1457-1476
- Stills M (1975) Thermoformed ankle-foot orthoses. *Orthot Prosthet* 29(4): 41-51
- Stills M (1976) Clinical experience with the 'solid-ankle' orthosis. *Orthot Prosthet* 30: 13-16
- Stewart B, LaForme C. (1986) External foot and ankle devices for children with mal-posturing feet. *Dev Med Child Neurol* 28 (Suppl 53): 55
- Stills M (1977) Lower-limb orthotics. *Orthot Prosthet* 31(4): 21-30
- Sumiya T, Suzuki Y, Kasahara T (1996) Stiffness control in posterior-type plastic ankle-foot orthoses: effect of ankle trimline. Part 2: Orthosis characteristics and orthosis/patient matching. *Prosthet Orthot Int* 20: 132-137
- Sumiya T, Susuki Y, Kasahara T, Ogata H (1997) Instantaneous centres of rotation in dorsi / plantar flexion movements of posterior-type plastic ankle-foot orthoses. *J Rehabilitation Research and Development* 34(3): 279-285

- Sundance P (1989) Motion analysis evaluation of orthotic intervention on gait in children with cerebral palsy. *Arch Phys Med Rehabil* 70: A-99
- Sussman MD, Cusick B (1979) Preliminary report: the role of short-leg tone-reducing casts as an adjunct to physiotherapy of patients with cerebral palsy. *Johns Hopkins Med J* 145(3): 112-114.
- Sussman MD (1983) Casting as an adjunct to neurodevelopmental therapy for cerebral palsy. *Dev Med Child Neurol* 25: 804-805
- Sussman MD, Smith M (1987) Instant orthosis – the Aquaplast AFO. *Dev Med Child Neurol*. 29 (Suppl 55): 34
- Sutherland DH (1966) An electromyographic study of the plantar flexors of the ankle in normal walking on the level. *J Bone Joint Surg* 48-A(1): 66-71
- Sutherland DH, Cooper L, and Daniel D (1980) The role of the ankle plantar flexors in normal walking. *J Bone Joint Surg Am* 62: 354-363
- Sutherland DH, Olshen RA, Biden EN, Wyatt MP (1988) The development of mature walking. *Clinics in Developmental Medicine* No 104/105. London: Mac Keith Press
- Sutherland DH, Davids JR (1993) Common gait abnormalities of the knee in cerebral palsy. *Clin Orthop* 288: 139-147
- Sutton R (1990) Thermoplastic elastomer (TPE) – the TPE ankle-foot orthosis and the TPE biomechanical-foot orthosis. *J Prosth Orthot* 2(2): 164-172
- Tait JH, Rose GK (1979) The real-time video vector display of ground reaction forces during ambulation? *J Med Eng Technol* 3: 252-255
- Talaty M, Esquenazi A, Seliktar R (2001) Quantification of the effects of an ankle foot orthosis on stance phase knee extension using intersegmental dynamics analysis. *Gait Posture* 13: 265
- Taylor CL, Harris SR (1986) Effects of ankle-foot orthoses on functional motor performance in a child with spastic diplegia. *Am J Occup Ther* 40: 492-494
- Teasell RW, McRae MP, Foley N, Bhardwaj A (2001) Physical and functional correlations of ankle-foot orthosis use in the rehabilitation of stroke patients. *Arch Phys Med Rehabil* 82: 1047-1049
- Te Groen JA, Domisse GF (1964) Plaster casts in the conservative treatment of cerebral palsy. *S Afr Med J* 18 July: 502-505

- Thomas SE, Mazur JM, Child ME, and Supan TJ (1989) Quantitative evaluation of AFO use with myelomeningocele children. *Z Kinderchir* 44 (Suppl 1): 38-40
- Thomas SS, Sarwark JF, Dias L, Carroll N, Porcelli R, Robinson C (1992) Preliminary report on the effect of gait analysis on the clinical decision making process for children with cerebral palsy. *Orthop Trans* 16: 10
- Thomas SS, Buckon CE, Jacobson-Huston S, Alona MD, Sussman MD (2000) The impact of three different ankle-foot orthoses configurations on stair ascent and descent in children with spastic hemiplegia. *Dev Med Child Neurol* 42 (Suppl 83): 21
- Thomas SS, Buckon CE, Jacobson-Huston S, Alona MD, Sussman MD (2000) Sagittal plane kinematics of the hip, knee and ankle in children with hemiplegia during stair ascent and descent utilizing three different ankle-foot orthosis (AFO) configurations. *Gait Posture* 11: 158-159
- Thometz JG (2000) Pediatric foot and ankle. *Current Opin Orthop* 11: 438-442
- Thompson NS, Taylor TC, McCarthy KR, Cosgrove AP, Baker RJ (2002) Effect of a rigid ankle-foot orthosis on hamstring length in children with hemiplegia *Dev Med Child Neurol* 44: 51-57
- Thomson JD, Ounpuu S, Davis RB, and DeLuca PA (1999) The effects of ankle-foot orthoses on the ankle and knee in persons with myelomeningocele: an evaluation using three-dimensional gait analysis. *J Pediatr Orthop* 19: 27-33
- Tilley AR (1993) *The measure of man and woman. Human factors in design.* New York: Watson Guptill
- Tyson S , Thornton H, Downes A (1998) The effect of a hinged ankle-foot orthosis on hemiplegic gait: four single case studies. *Physiotherapy Theory Practice* 14: 75-85
- Tyson SF, and Thornton HA (2001) The effect of a hinged ankle foot orthosis on hemiplegic gait: objective measures and users' opinions. *Clin Rehabil* 15: 53-58.
- Valmassy RL (1997) Pediatric lower extremity splinting and bracing techniques. *Clin Podiatr Med Surg* 14(1): 217-228
- Vankoski SJ, Sarwark JF, Moore C, Dias L (1995) Characteristic pelvic, hip, and knee kinematic patterns in children with lumbosacral myelomeningocele. *Gait Posture* 3: 51-57
- Vankoski SJ, Michaud S, and Dias L (2000) External tibial torsion and the effectiveness of the solid ankle-foot orthoses. *J Pediatr Orthop* 20: 349-355
- Vinci P, Perelli SL (2000) Innovative modalities to replace ankle-foot-orthoses in case of deficit of foot dorsiflexion. *Saudi J Disabil Rehabil* 7(1): E36

- Von Wendt L, Jantti S, Torniskorski P, Jaakkola R, Lehtonen K (1995) Assessment of dynamic orthoses with the macreflex locomotion analysis system in children with spastic diplegia and hemiplegia. *Gait Posture* 3: 279-280
- Watt J, Sims D, Harekham F, Schmidt L, McMillan A, Hamilton J (1986) A prospective study of inhibitive casting as an adjunct to physiotherapy for cerebral palsied children. *Dev Med Child Neurol* 28: 480-488
- Weber D (1991) Use of hinged AFO for children with spastic cerebral palsy. *J Assoc Child Prosthet Orthot Clin* 25: 61-65
- Weber D (1994) The development of an orthotic management protocol for perambulatory children with spastic diplegic cerebral palsy. *J Prosth Orthot* 6(3): 67-73
- Weber D (1995) Gait related orthotic prescription criteria for children with cerebral palsy. In: Condie DN, Meadows CB. (Ed) Report on a Consensus Conference on The Lower Limb Orthotic Management of Cerebral Palsy Publ. International Society for Prosthetics and Orthotics.
- Weir RFF, Gaebler-Spira D (2000) Clinical experience using real-time measurements of instantaneous gait velocity as an outcome measure. *Capabilities* 9(1): 1-3
- Weist DR, Waters RL, Bontrager EL, Quigley MJ (1979) The influence of heel design on a rigid ankle-foot orthosis. *Orthot Prosthet* 33(4): 3-10
- Westwell-O'Connor M, Ounpuu S, deLuca P, Romness M (2001) The effects of ankle foot orthoses on knee and ankle motion in the hemiplegic population. *Dev Med Child Neurol* 43 (Suppl 88): 5
- White FJ. (1992) Orthotics. In: Drennan, JC, (Ed) *The Child's Foot and Ankle*. New York: Raven Press
- White H, Jenkins J, Neace WP, Tylkowski C, Walker J (2002) Clinically prescribed orthoses demonstrate an increase in velocity of gait in children with cerebral palsy: a retrospective study. *Dev Med Child Neurol* 44: 227-232
- Wilson BDR, Allen D (1962) Splints in the treatment of cerebral palsy. *Physiotherapy* 48: 41-44
- Wilson H, Haideri N, Song K, and Telford D (1997) Ankle-foot orthoses for preambulatory children with spastic diplegia. *J Pediatr Orthop* 17: 370-6
- Winter DA (1990) *Biomechanics and motor control of human movement*. 2nd edition. New York: John Wiley & Sons

- Winters TF, Gage JR, Hicks R (1987) Gait patterns in spastic hemiplegia in children and young adults. *J Bone Joint Surg* 69-A: 437-441.
- Wong AMK, Fuk-Tan T, Shin-Han W, Chang Ming C (1992) Clinical trial of a low temperature plastic anterior ankle-foot orthosis. *Am J Phys Med Rehabil* 71: 41-43
- Woolley SM, Horn LJ, Commage5r JA (1996) The effect of orthotic intervention in patients with hemiparesis. *Gait Posture* 4: 185-186
- Yamamoto S, Miyazaki S, Kubota T (1993) Quantification of the effect of the mechanical property of ankle-foot orthotics on hemiplegic gait. *Gait & Posture* 1: 27-34
- Yamamoto S, Ebina M, Iwasaki M, Kubo S, Kawai H, Hayashi T (1993) Comparative study of mechanical characteristics of plastic AFOs. *J Prosthet Orthot* 5: 59-64
- Yamamoto S, Ebina M, Miyazaki S, Kawai H, Kubota T (1997) Development of a new ankle-foot orthosis with dorsiflexion assist. Part 1: Desirable characteristics of ankle-foot orthoses for hemiplegic patients. *J Prosthet Orthot* 9(4): 174-179
- Yamamoto S, Ebina M, Kubo S, Hayashi T, Akita Y, Nayakawa Y (1999) Development of an ankle-foot orthosis with dorsiflexion assist, Part 2: Structure and function. *J Prosthet Orthot* 11(2): 24-28
- Yates G (1968) A method for the provision of lightweight aesthetic orthopaedic appliances. *Orthopaedics* 1(2): 153-161
- Yule V, Davey CA, Quint C, Honeycombe P (2003) Evaluation of orthoses used in the management of children with cerebral palsy and who walk with frames. *Dev Med Child Neurol* 45 (Suppl 97): 63
- Zachazewski JE, Eberle ED, Jeffries M (1982) Effect of tone-inhibiting casts and orthoses on gait. *Phys Ther* 62(4): 453-455